

# Work Permit Application

UNDER: Section 7(1)(c) of THE CROWN LANDS ACT c.C340  
or Section 23 (1) of THE WILDFIRES ACT c. W128

## CONSERVATION AND WATER STEWARDSHIP



**A Work Permit is issued only to the projects proponent:** (the person, company, organization, federal government department/agency, or local government/agency who is sponsoring/financing the project or holds the permit/licence issued by a Department of the Government of Manitoba, under which the project is conducted).

### 1(a) APPLICANT (Go to 1(b) if a Corporation or Federal/ Municipal Government Department/Agency)

Name \_\_\_\_\_  
LAST FIRST MIDDLE

Mailing Address \_\_\_\_\_

City \_\_\_\_\_ Country \_\_\_\_\_ Postal Code \_\_\_\_\_

Telephone: Home: \_\_\_\_\_ Work: \_\_\_\_\_

Fax: \_\_\_\_\_ Mobile: \_\_\_\_\_  
(on site contact number)

### 1(b) CORPORATE OR FEDERAL/MUNICIPAL GOVERNMENT DEPARTMENT/AGENCY APPLICANT

Registered Name: \_\_\_\_\_ Tantalum Mining Corporation of Canada (TANCO)

Type of Organization:  Corporation  Government Department  Government Agency  Other \_\_\_\_\_

Mailing Address: \_\_\_\_\_ Box 2000

City \_\_\_\_\_ Lac du Bonnet, MB \_\_\_\_\_ Country \_\_\_\_\_ Canada \_\_\_\_\_ Postal Code \_\_\_\_\_ R0E 1A0

Project Supervisor: \_\_\_\_\_ Will Brits \_\_\_\_\_ Job Title: \_\_\_\_\_ Facility General Manager  
(Please print)

Telephone: Work: \_\_\_\_\_ 204.844.2400 \_\_\_\_\_ Fax: \_\_\_\_\_

Mobile: \_\_\_\_\_ Email: \_\_\_\_\_ will.brits@cabotcorp.com

On-Site Supervisor: \_\_\_\_\_ Job Title: \_\_\_\_\_  
(if different than above)

Telephone: Work: \_\_\_\_\_ Fax: \_\_\_\_\_

Mobile: \_\_\_\_\_ Email: \_\_\_\_\_  
(on site contact number)

### 2 PROJECT DESCRIPTION (attach a detailed project description and maps if applicable):

Type/Purpose of Project: \_\_\_\_\_ please see attachment

General Location of Project: \_\_\_\_\_ Bernic Lake, Manitoba (70 km NE of Lac du Bonnet)

Project Start Date: \_\_\_\_\_ September 2013 \_\_\_\_\_ Project Completion Date: \_\_\_\_\_ December 2017

Access to the site will be by:  Vehicles (1/2 tons, etc.)  Boats  Snowmobile/Quad  
 Aircraft:  Helicopter  Fixed Wing - Float/Skis  Fixed wing - Wheeled  
 Type of Equipment to be used:  Hand-tools  Heavy Equipment  Other: \_\_\_\_\_

**2(b) DETAILED PROJECT DESCRIPTION** *(complete the following if you have not attached a detailed project description or if it does not contain the following information):*

Authority: *(enter Environment Licence, Mineral Exploration Licence, Mineral Lease, Casual Quarry Permit, Number, etc. if applicable):*

**please see attached**

Geographic Location (Lake/River/Community Name): \_\_\_\_\_

Legal Location: Latitude: \_\_\_\_\_ Longitude: \_\_\_\_\_ or

NW ¼  NE ¼  SW ¼  SE ¼  of Section \_\_\_\_\_ Township \_\_\_\_\_ Range \_\_\_\_\_  WPM  EPM  E of 2<sup>nd</sup> M

**Description of work:**

A map of a minimum 1:50,000 scale showing camp locations and the siting of any new roads is required.

Will access roads be required:  Yes  No If yes: Existing  Yes  No,  Winter  Summer

List where access roads will be required and how they will be constructed (attach separate sheet if necessary):

Will the project involve clearing or grubbing *(removal of trees and the tree roots from the ground):*

Yes, approximate area to be cleared: 4.0  No

If yes: What disposal method will you use for non-merchantable material?

Piling and burning  Windrows *(the piling and compacting of the non-merchantable material into a linear pile)*

Spreading  Burying  Other: \_\_\_\_\_

Details of the type of habitat *(i.e. grassland, swamp, brush (alder, willow), small immature timber, mature timber (coniferous, deciduous), etc.)* and equipment that will be used (attach separate sheet if necessary):

Will camps be required:  Yes  No      Size of camp (number of persons): \_\_\_\_\_

List where camps will be located (a map is required) and method of access (attach separate sheet if necessary)

Will you have a pressurized water system:  Yes  No

Type of septic system:  Pit privy  
 Septic tank with a septic field:  Yes  No  
 Other type \_\_\_\_\_

*(A permit from the Regional Environment Officer is required for sewage systems and pressurized water systems)*

**Description of the operation:**

*(if the project has more than one stage please give a description of each stage (attach a separate sheet if necessary))*

**Impact statement:**

*(describe the impact of the operation and if mitigation measures will be necessary and what types of measures you will have in place (attach a separate sheet if necessary))*

**3 FUEL STORAGE**

Will onsite fuel storage be required:  Yes  No    If yes:  Drums    Number 5  
 Envirotank    Size 200 litres  
 Other    Type steel    Quantity diesel

Will you have a containment berm:  Yes  No      Will you have a spill kit:  Yes  No

**4 APPLICANT'S DECLARATION**

Please review the information contained within Section 5 prior to signing.

I hereby certify that all information given in this application is true in substance and in fact.

Sept 11, 2013  
Date

W.H. Brits  
Applicant Print Name

  
Signature of Applicant

## 5 INFORMATION

- Work Permits are required under the Crown Lands Act for work conducted on Crown land.
- Work Permits are required under the Wildfires Act for industrial operations conducted within the Province of Manitoba Burning Permit Area.
- Work permits are no longer required for work within Department of Infrastructure and Transportation Right-of-Ways. Applicants should contact the nearest MIT Office before beginning work in a MIT ROW.
- Work permit requests of a routine nature will normally be issued at the district office within 5 business days of receipt of the application but depending on the complexity of the project a regional review may be required which can take up to 4 – 6 weeks to complete. Please submit your application accordingly.
- In areas covered by Resource Management Agreements consultation may also be required with the Resource Management Board. Normally the RMB has 45 days to review and provide comments on applications.
- Depending on the project an Environment Licence may also be required. Information on the types of projects that require an Environment Licence can be obtained at: <http://www.gov.mb.ca/conservation/envapprovals/>
- To ensure that you will not be working on mining restricted lands please consult with Manitoba Industry, Economic Development and Mines or their website at [www.gov.mb.ca/iedm/mrd/geo/gis/minesmaps.html](http://www.gov.mb.ca/iedm/mrd/geo/gis/minesmaps.html)
- The permittee is responsible for consulting with and obtaining all necessary authorizations from other Government Departments or Agencies (i.e. Mines Branch, Department of Fisheries and Oceans, Transport Canada, etc.).
- Functional fire suppression equipment is required during the wildfire season, April 1 – November 15. The minimum requirements are dependent on the type of operation and are outlined below;

**Road Construction:** Each heavy equipment unit (crawler tractor, excavator, skid steer loader, graders) shall be equipped with a minimum of:

- 1 – 20 lb. ABC type fire extinguisher or 2 – 10 lb. ABC type fire extinguishers.
- 1 shovel.

**Haulage Trucks:** Each truck engaged in log / gravel haulage shall be equipped with a minimum of:

- 1 – 5 lb. ABC type fire extinguisher.
- 1 shovel.

**Service / Utility Vehicles:** Each service / utility vehicle such as pick-ups or fuel tenders shall be equipped with:

- 1 – 5 lb. ABC type fire extinguisher.

**Power Saws / Brush Saws:** Each power saw or power hand tool kit shall be equipped with a minimum of:

- 1 – 2 lb. ABC type fire extinguisher.

**Logging Operations / Scarification:** Each heavy equipment unit (skidder / slasher / forwarder / feller buncher ) shall be equipped with in minimum of:

- 1 – 20 lb. ABC type fire extinguisher or equivalent.
- 1 pack pump (full) or equivalent container able to hold a minimum of 20 litres of water.
- 1 shovel.

**Forest Camps / Work Crews (drilling / tree planting / line cutting etc.):** Each camp shall have the following minimum type of equipment on site;

### 3 – 5 Person Crew

- 1 pack pump (full) or equivalent container able to hold a minimum of 20 litres of water.
- 1 shovel.

### 5 – 10 Person Crew

- 2 pack cans (full) or equivalent
- 1 shovel.
- 1 axe.

### 10 Person Crew Plus

- 1 pumping unit (min 50 p.s.i.) c/w 600 feet of forestry hose and accessories.
- 3 pack cans (full) or equivalent.
- 3 shovels.
- 2 axes.

**Established Camps / Sawmill Sites etc.:** Each camp or sawmill site shall have the minimum type of equipment on site.

- 1 pumping unit (min 50 p.s.i.) c/w 600 feet of forestry hose and accessories.
- 1 – 500 gallon tank wagon / water tender or equivalent (where there is no readily accessible water source)
- 6 pack cans or equivalent.
- 6 shovels.

**Communication:** The operation must have a means of reporting a forest fire from the work site.

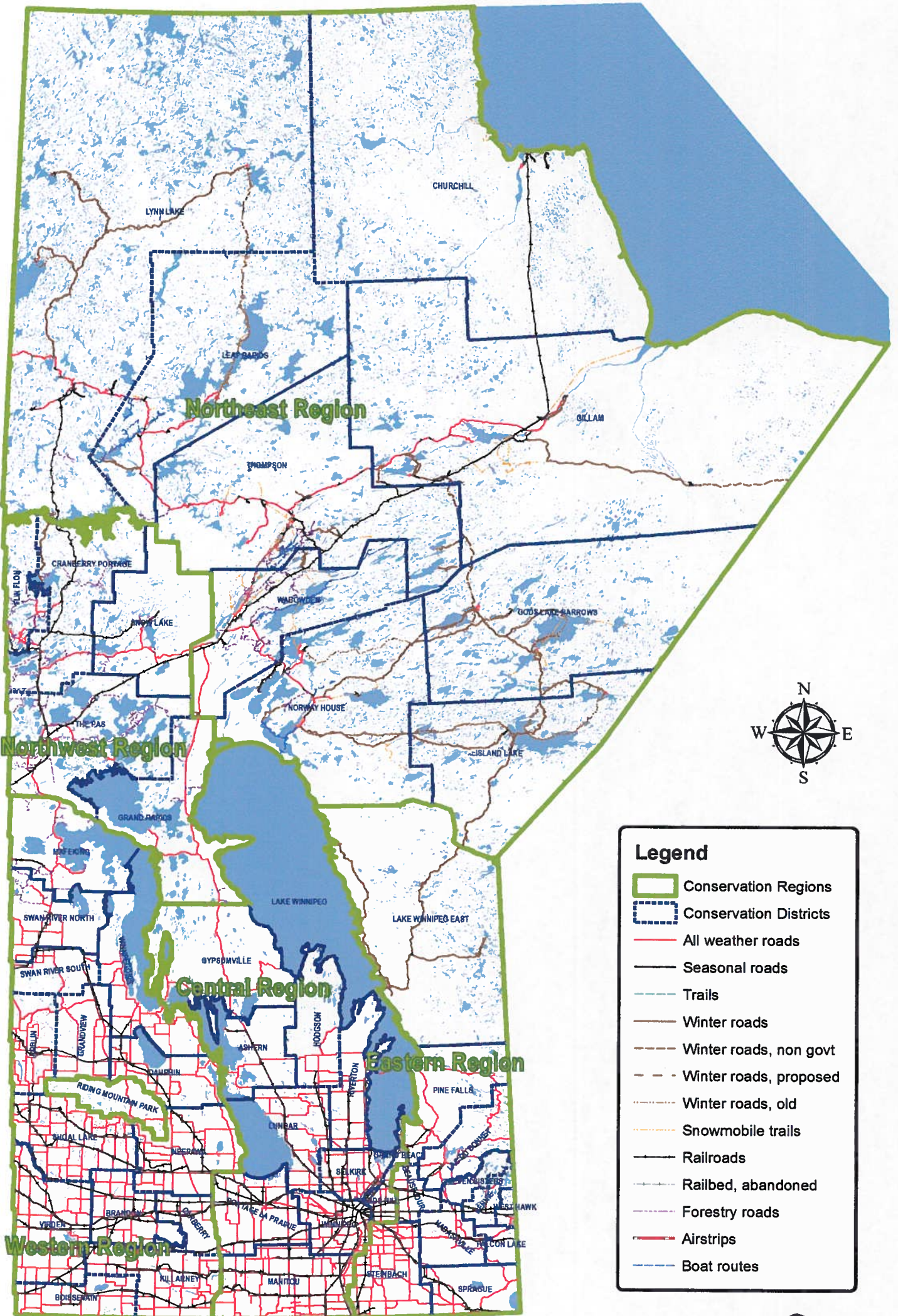

<u>Northeast Region District Offices:</u>			<u>Northeast Regional Office</u>		
	Phone	Fax		Phone	Fax
Churchill	(204) 675 8897	675 2423	Thompson General Office	(204) 677 6648	677 6359
Gillam	(204) 652 2273	652 2821	Environment Officer	(204) 677 6703	677 6888
Gods Lake Narrows	(204) 335 2366	335 2682	Northeast Region		
Island Lake	(204) 456 2362	456 2190	Regional Lands Manager	(204) 677 6828	677 6359
Leaf Rapids	(204) 473 8133	473 2574	Northeast Region		
Lynn Lake	(204) 356 2413	356 2329			
Norway House	(204) 359 6877	359 6515			
Thompson	(204) 677 6640	677 6856			
Wabowden	(204) 456 2362	689 2390			
<u>Northwest Region District Offices:</u>			<u>Northwest Regional Office</u>		
	Phone	Fax		Phone	Fax
Cranberry Portage	(204) 472 3331	472 3542	The Pas General Office	(204) 627 8215	623 5733
Flin Flon	(204) 687 1640	687 1643	Environment Officer	(204) 627 8248	623 1773
Grand Rapids	(204) 639 2241	639 2523	Northwest Region		
Snow Lake	(204) 358 2521	358 7142	Regional Lands Manager	(204) 627 8252	623 5733
The Pas	(204) 627 8287	623 5733	Northwest Region		
<u>Eastern Region District Offices:</u>			<u>Eastern Regional Office</u>		
	Phone	Fax		Phone	Fax
Beausejour	(204) 268 6184	268 6177	Lac du Bonnet General Office	(204) 345 1431	345 1415
Bissett	Contact Pine Falls		Environment Officer	(204) 345-1486	345 1440
Falcon Lake	(204) 349 2201	349-6023	Eastern Region		
Hadashville	(204) 426 5313	426 2125	Regional Lands Manager	(204) 345 1452	345 1415
Lac du Bonnet	(204) 345 1400	345 1409	Eastern Region		
Lake Winnipeg East	(204) 345 1407	345 1409			
Pine Falls	(204) 367 6130	367 6134			
Rennie	(204) 369 3153	369 5341			
Seven Sisters	(204) 348 4004	348 4013			
Sprague	(204) 437 2348	437 2653			
Steinbach	(204) 346 6110	326 2472			
West Hawk Lake	Contact Falcon Lake				
<u>Western Region District Offices:</u>			<u>Western Regional Office</u>		
	Phone	Fax		Phone	Fax
Boissevain	(204) 534 2028	534-6858	Brandon General Office	(204) 726 6441	726-6977
Brandon	(204) 726 6441	726-6518	Environment Officer	(204) 726-6565	726-6567
Carberry	(204) 834 8800	834-8804	Western Region		
Dauphin	(204) 622 2106	638-8626	Regional Lands Manager	(204) 622 2103	638-8626
Grandview	(204) 546 5000	546-5005	Western Region		
Mafeking	(204) 545 2263	545-2115			
Neeopawa	(204) 476 2076	476-5015			
Roblin	(204) 937 6452	937-8091			
Shoal Lake	(204) 759 4080	759-2781			
Swan River	(204) 734 3429	734-4210			
Virten	(204) 748 4240	748-3765			
Winnipegosis	(204) 656 7030	656 7040			
<u>Central Region District Offices:</u>			<u>Central Regional Office</u>		
	Phone	Fax		Phone	Fax
Ashern	(204) 768 2368	768-2139	Gimli General Office	(204) 642 6070	642-6108
Birds Hill	(204) 654 6730	654-6740	Environment Officer	(204) 785-5207	785-5024
Grand Beach	(204) 754 5040	754-8977	Interlake Region		
Gypsumville	(204) 659 5208	659-2696	Regional Lands Manager	(204) 642-2580	642-6108
Hodgson	(204) 372 6296	372-6360	Interlake Region		
Lundar	(204) 762 5229	762-5058			
Manitou	(204) 242 2950	242-2153			
Portage la Prairie	(204) 239 3204	239-3215			
Riverton	(204) 378 2261	378-5274			
Selkirk	(204) 785 5080	785-5082			
Winnipeg Beach	(204) 389 2752	389-5422			
Winnipeg	(204) 945 7257	948 2834			
<u>Environmental Approvals</u>					
Manitoba Conservation Environmental Assessment and Licensing Branch 123 Main St Suite 160 Winnipeg MB R3C 1A5, CANADA				Phone	Fax
General Inquiry:				(204) 945-8321	945-5229