

Appendix B

Terrestrial Environment -
Photographs



Photo - 01. Old clear-cut area in Project area.



Photo - 02. Mature upland stand in Project area

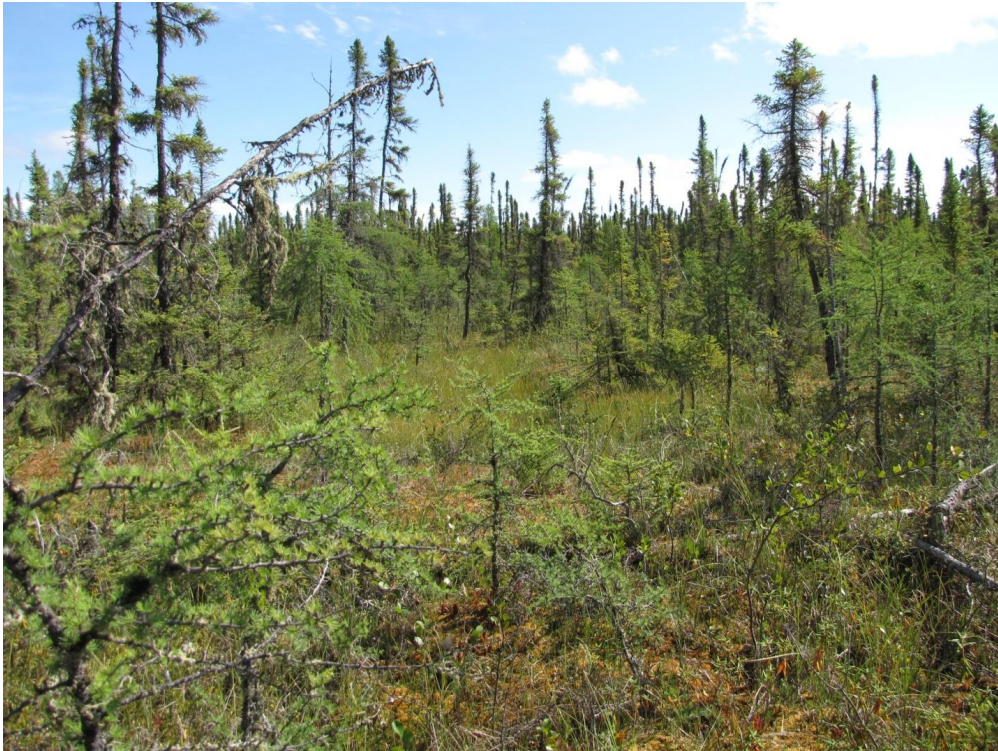

Photo - 03. Wet fen south of the Project area



Photo - 04. Pitcher plants in wet fen area



Photo - 05. Drill road to Unnamed Lake 3 ↑



Photo - 06. Drill road to shore of Unnamed Lake 3 ↑



Photo - 07. Treed bog near shore of Unnamed Lake 2 ↑



Photo - 08. Wet Fen and Meadow north of Unnamed Lake 2 looking N ↑



Photo - 09. Clearing used for Temporary Drill Camp ↑



Photo - 10. Communication Tower in Clear-Cut Area (Looking South) ↑



Photo - 11. Asphalt pad from former structure at west end of site ↑



Photo - 12. Clear-Cut Area (foreground) and Mature Mixed Wood Forest Area (background) ↑



Photo - 13. Temporary Drill Camp with Unnamed Lake 2 in Background (Looking South)↑



Photo - 14. Unnamed Lake 2 (Looking South)↑



Photo - 15. Understory of Clear-Cut Area ↑



Photo - 16. Limestone Den in Clear-Cut Area ↑



Photo - 17. Grassy Meadow in Mature Mixed Wood Forest Area ↑



Photo - 18. Mature aspen in Mature Mixed Wood Forest Area ↑



Photo - 19. Old growth forest in Mature Mixed Wood Forest Area ↑



Photo - 20. Limestone Bedrock in Mature Mixed Wood Forest Area ↑



Photo - 21. Regrowth on access roads in Clear-Cut Area ↑



Photo - 22. Garter Snake on access road in Clear Cut Area ↑