

**30**  
1 - 26WPM

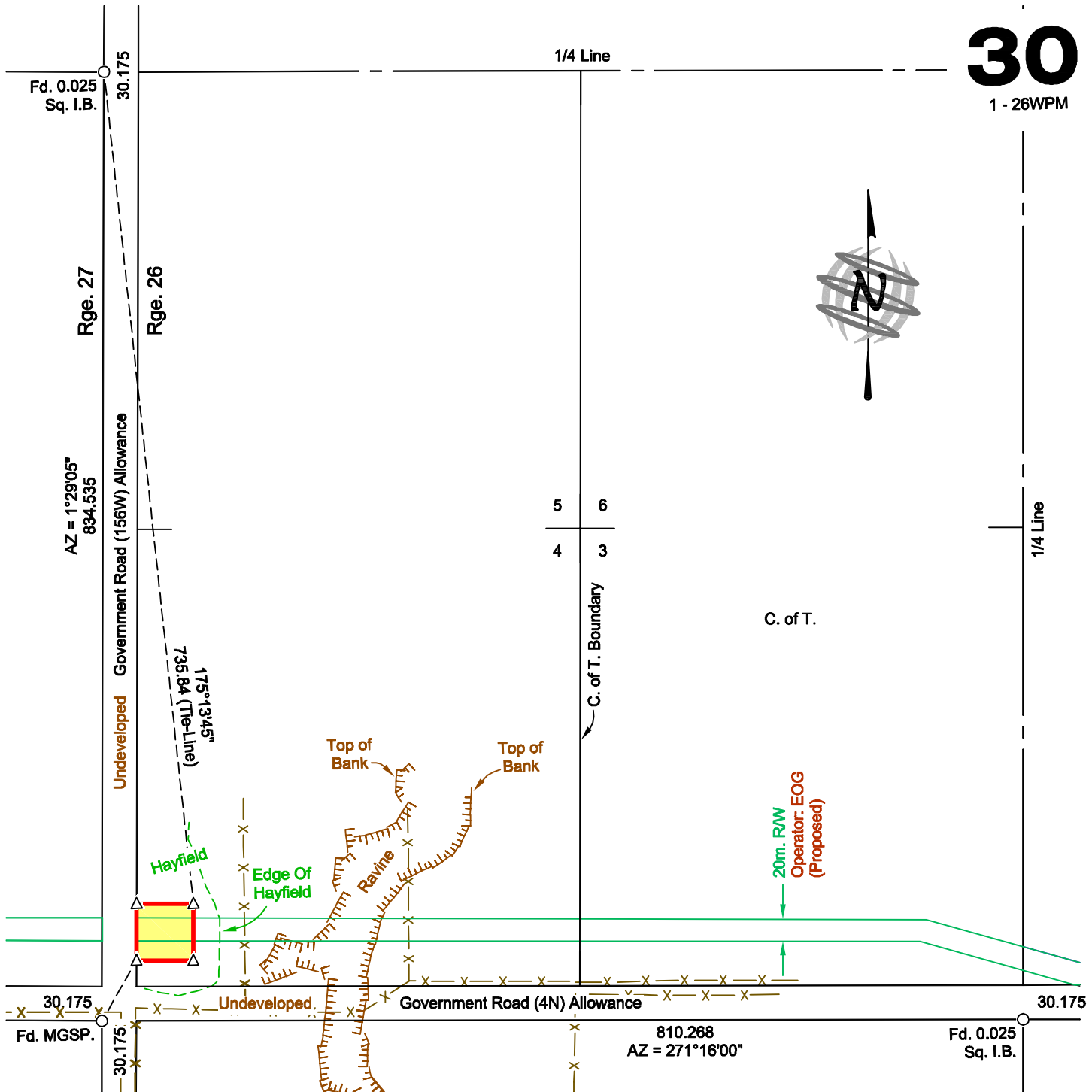

Plan Showing Survey of  
**VALVE SITE**

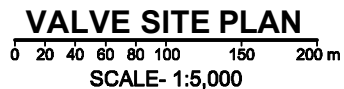

in  
**L.S. 4 Sec.30 Twp. 1 Rge. 26WPM**  
R.M. of ARTHUR

CENTER OF SITE:

GEO Co-ordinates		UTM Co-ordinates	
49.059266 Latitude	} NAD 83	5435891.12 N.	}
100.958251 Longitude		356942.47 E.	
49.059248 Latitude	} NAD 27	5435669.41N.	}
100.957819 Longitude		356969.44 E.	

I certify that the survey represented by this plan is correct to the best of my knowledge.

*Ken W. Bailey*  
Manitoba Land Surveyor

*Debra Polyz*  
Witness

Bearings are NAD 83 (Zone 14) UTM Grid Bearings.  
All distances shown are horizontal and at ground level.  
Combined Scale factor derived = 0.999780

**AREAS:**

	HECTARES	ACRES
Valve Site	0.250	0.62
Total	0.250	0.62

**CERTIFICATE OF TITLE:**  
SW 30-1-26WPM CT No. 2535622  
Allen Louis Downey  
Jacqueline Mary Chapin-Downey

Underground facilities shown on this plan are those that could be found and located.  
Other facilities may exist, of which we were unaware or unable to locate.

0.025 x 0.025 sq IP shown thus   
Survey Monuments shown thus   
Portions referred to outlined thus   
Distances are in metres.

OPERATOR:  
**EOG RESOURCES CANADA INC.**



NTS Sheet: 62 F/2	
Client File No:	AFE No:
REV. 0	Revision:
Date: October 25, 2011.	Job No.: 145741-V
File: 145741V	Initials: CM - AV - PFS

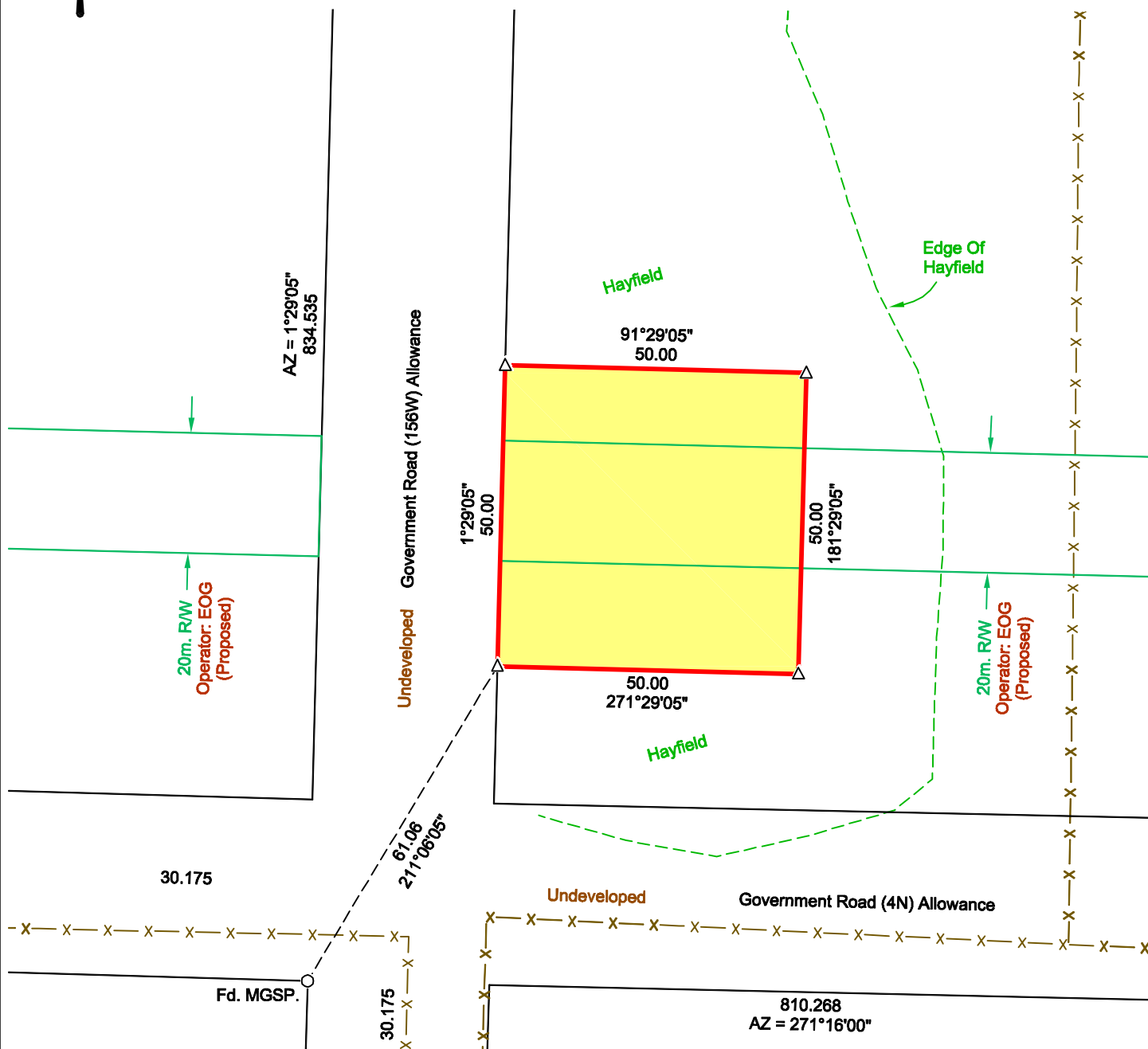

**DETAIL**  
 0 5 10 15 20 25 m  
 SCALE - 1:1,000

I/We the landowner(s), consent to the location of the valve site and access road as shown on this plan and have no objections to The Manitoba Petroleum Branch of Manitoba Mines and Minerals Issuing the License and / or construction permit.

----- Allen Louis Downey ----- Witness  
 ----- Jacqueline Mary Chapin-Downey ----- Witness  
 ----- Occupant(s) ----- Witness

**NOTES:**

1. The closest urban center is the Village of Coulter 3.50 km. North West of the valve site.
2. To our best knowledge the closest known residence is 1.15 km.



Facilities shown on this plan are for informational purposes only. prior to any construction on lease or access road, EOG RESOURCES CANADA INC., MTS Communications Inc., Manitoba Hydro, and Manitoba Hydro-Gas Operations **MUST** be contacted for location of any underground facilities that may exist.

<b>VALVE SITE</b>	
Client File No:	AFE No:
REV. 0	Revision:
Date: October 25, 2011.	Job No.: 145741-V
File: 145741V	Initials: CM - AV - PFS