

TYPICAL RIGHT-OF-WAY CROSSING UNDEVELOPED GOVERNMENT ROAD (156W) ALLOWANCE

between
**S.E. 1/4 Sec. 25 - Twp. 1 - Rge. 27WPM &
S.W. 1/4 Sec. 30 - Twp. 1 - Rge. 26WPM**

Scale - 1 : 5000

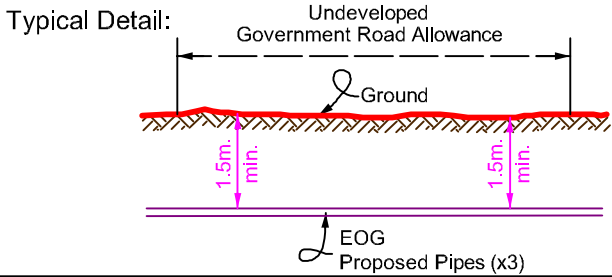

APPROVED:

Rural Municipality of Arthur
Special Conditions? Yes No
Please note any special conditions on reverse.

Administrator _____

25
1 - 27WPM

1/4 Line

Fd. 0.025
Sq. I.B.

30.175

1/4 Line

30
1 - 26WPM



| | |
|---|---|
| 7 | 8 |
| 2 | 1 |

S.W. 1/4 Sec.30-1-26WPM

S.E. 1/4 Sec.25-1-27WPM

AZ = 1°29'05"
763.990

Rge. 27

Undeveloped Government Road (156W) Allowance

Rge. 26

| | |
|---|---|
| 5 | 6 |
| 4 | 3 |

C. of T. Boundary

CROSSING
Undeveloped Government Road (156W) Allowance
NAD 83
49.059288 Latitude
100.958800 Longitude

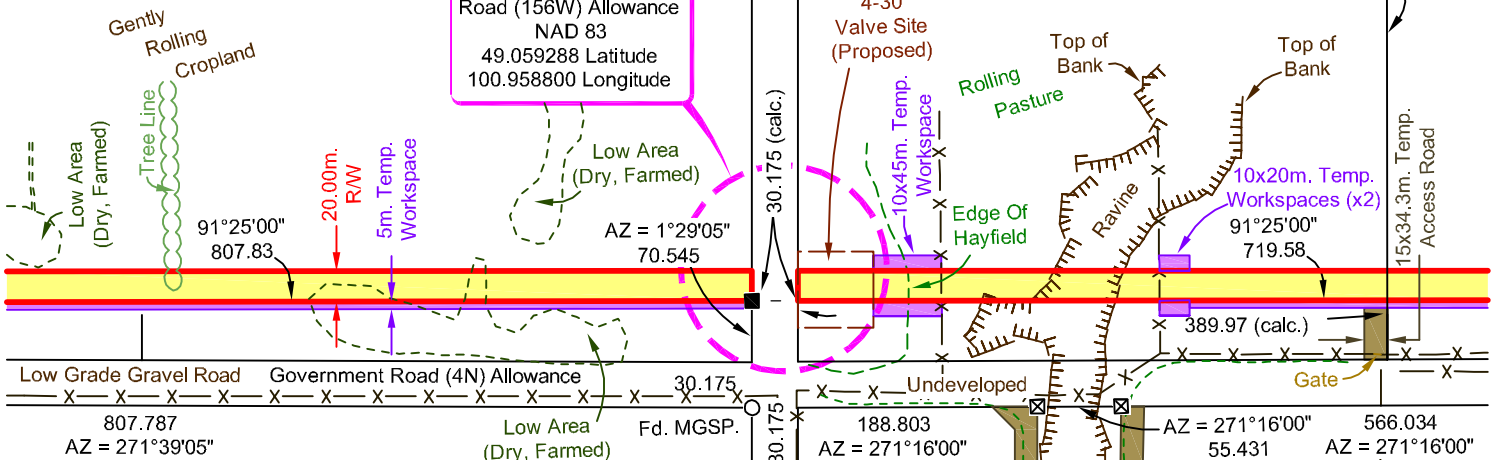

TYPICAL RIGHT-OF-WAY CROSSING

RAVINE

in

S.W. 1/4 Sec.30 - Twp.1 - Rge.26 WPM

Scale - 1 : 5000

Typical Detail:

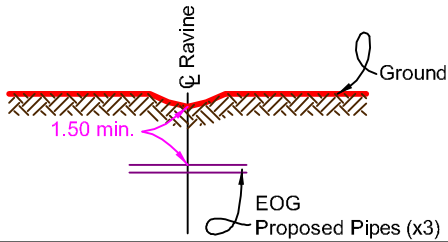

EOG RESOURCES CANADA INC.

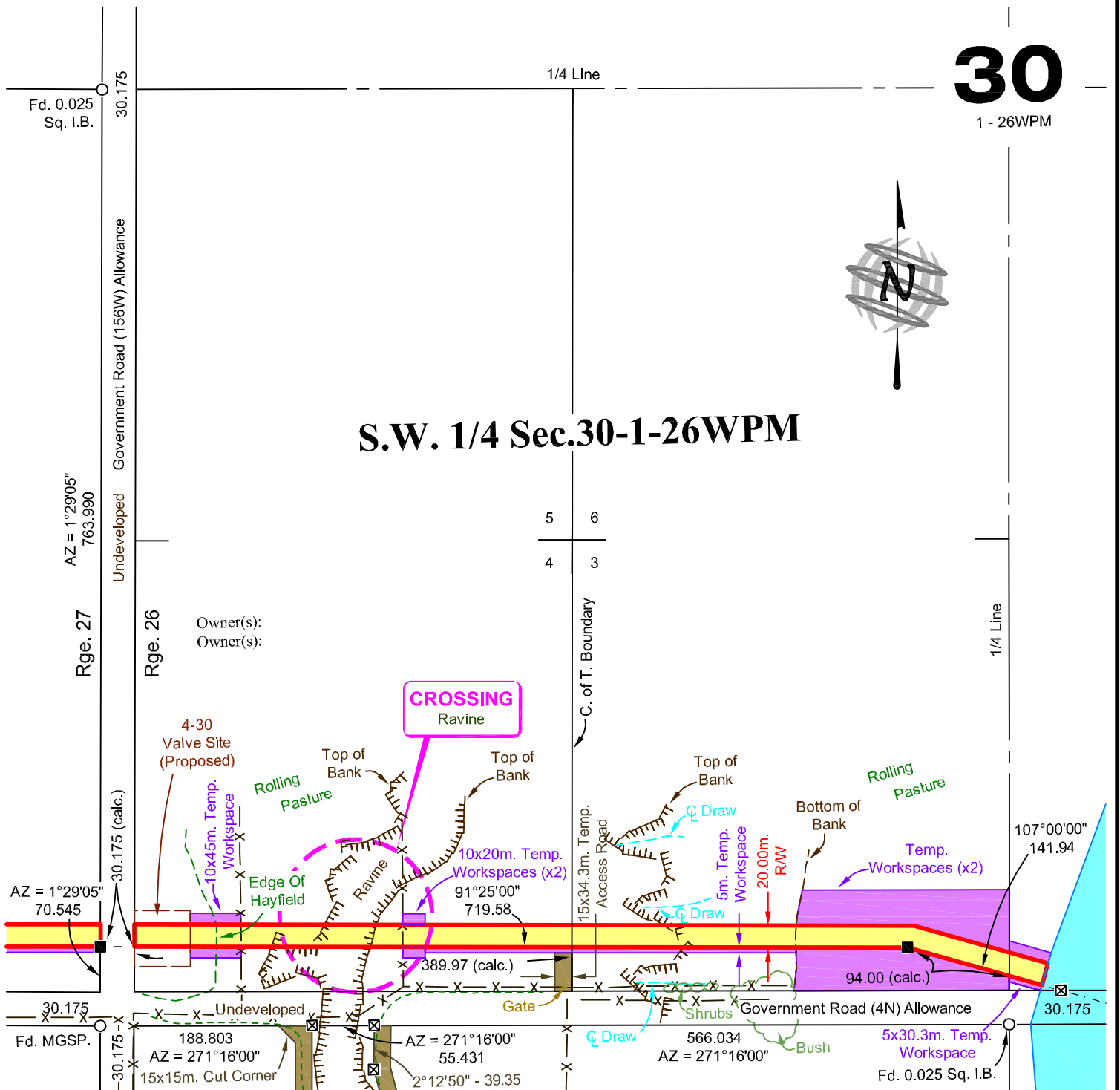

| | | | |
|--------------------|----------------------------------|----------------------------|--|
| Xing No.: 2 | | SEGMENT: C4 | |
| Client File No: | | AFE No: 11H0405 | |
| REV. | Revision: Revised Typical Detail | | |
| 1 | Date: October 31, 2011 | Job No.: 141542-V | |
| | File: 141542X-C4 | Initials: GA/CM - AV - PFS | |

TYPICAL RIGHT-OF-WAY CROSSING UNDEVELOPED GOVERNMENT ROAD (4N) ALLOWANCE

between
N.E.1/4 Sec.19 & S.E.1/4 Sec.30
Twp. 1 - Rge. 26WPM

Scale - 1 : 5000

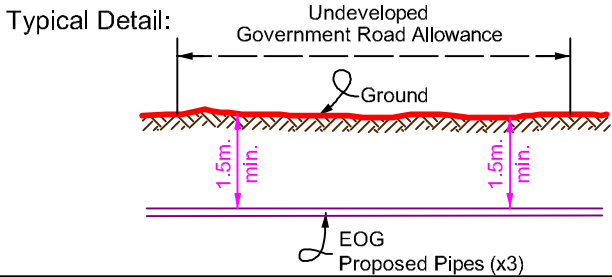

APPROVED:

Rural Municipality of Arthur
Special Conditions? Yes No
Please note any special conditions on reverse.

Administrator _____

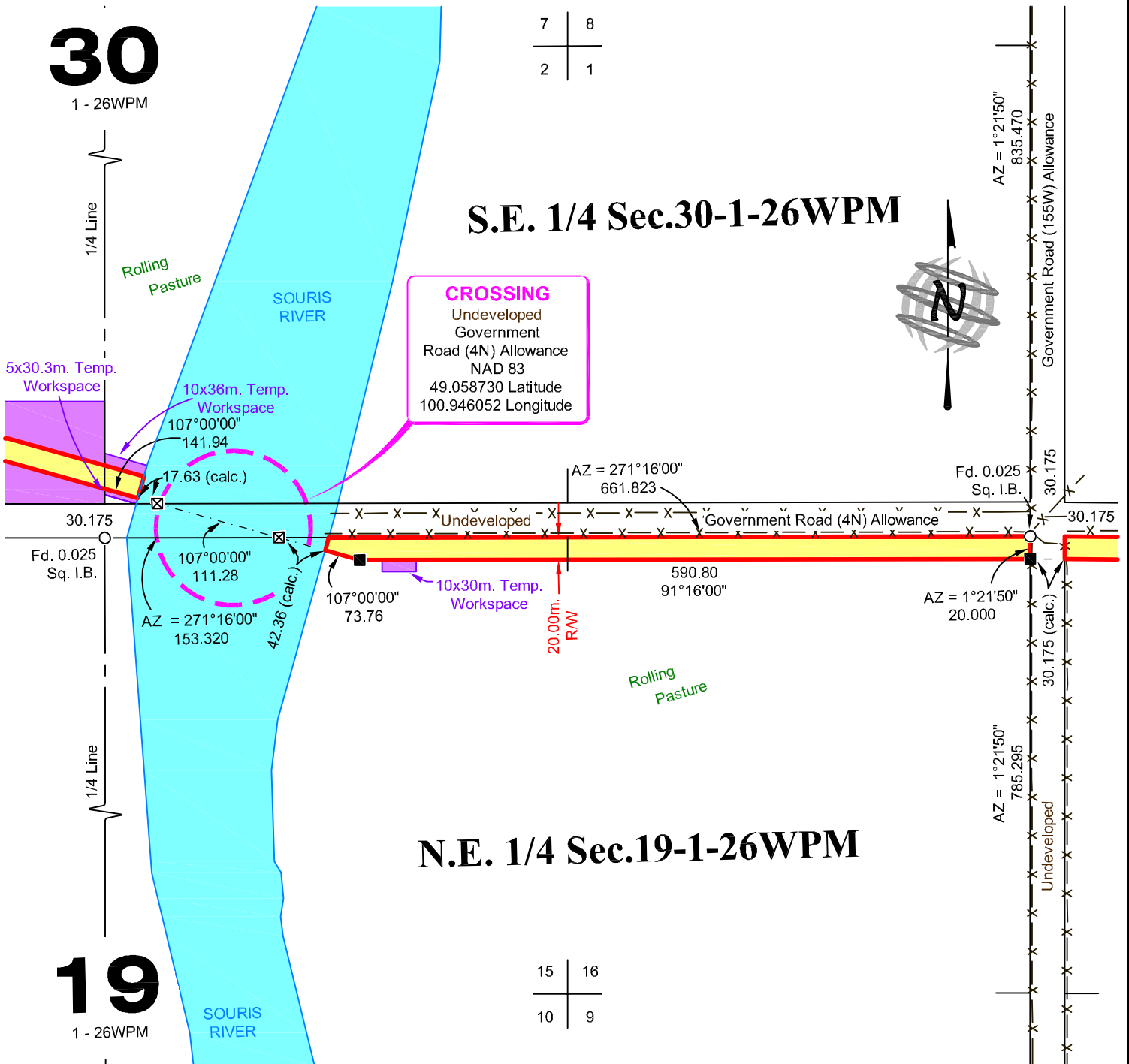

| | | | |
|--------------------|----------------------------------|----------------------------|--|
| Xing No.: 4 | | SEGMENT: C4 | |
| Client File No: | | AFE No: 11H0405 | |
| REV. | Revision: Revised Typical Detail | | |
| 1 | Date: October 31, 2011 | Job No.: 141542-V | |
| | File: 141542X-C4 | Initials: GA/CM - AV - PFS | |

TYPICAL RIGHT-OF-WAY CROSSING UNDEVELOPED GOVERNMENT ROAD (155W) ALLOWANCE

between
N.E.1/4 Sec.19 & N.W.1/4 Sec.20
Twp. 1 - Rge. 26WPM

Scale - 1 : 5000

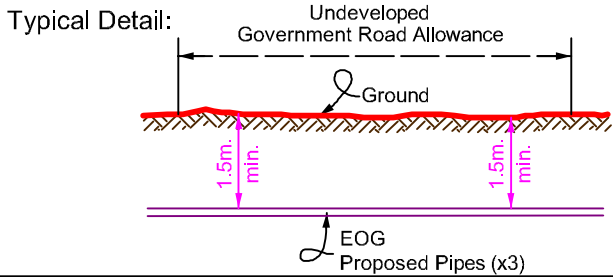

APPROVED:

Rural Municipality of Arthur
Special Conditions? Yes No
Please note any special conditions on reverse.

Administrator _____

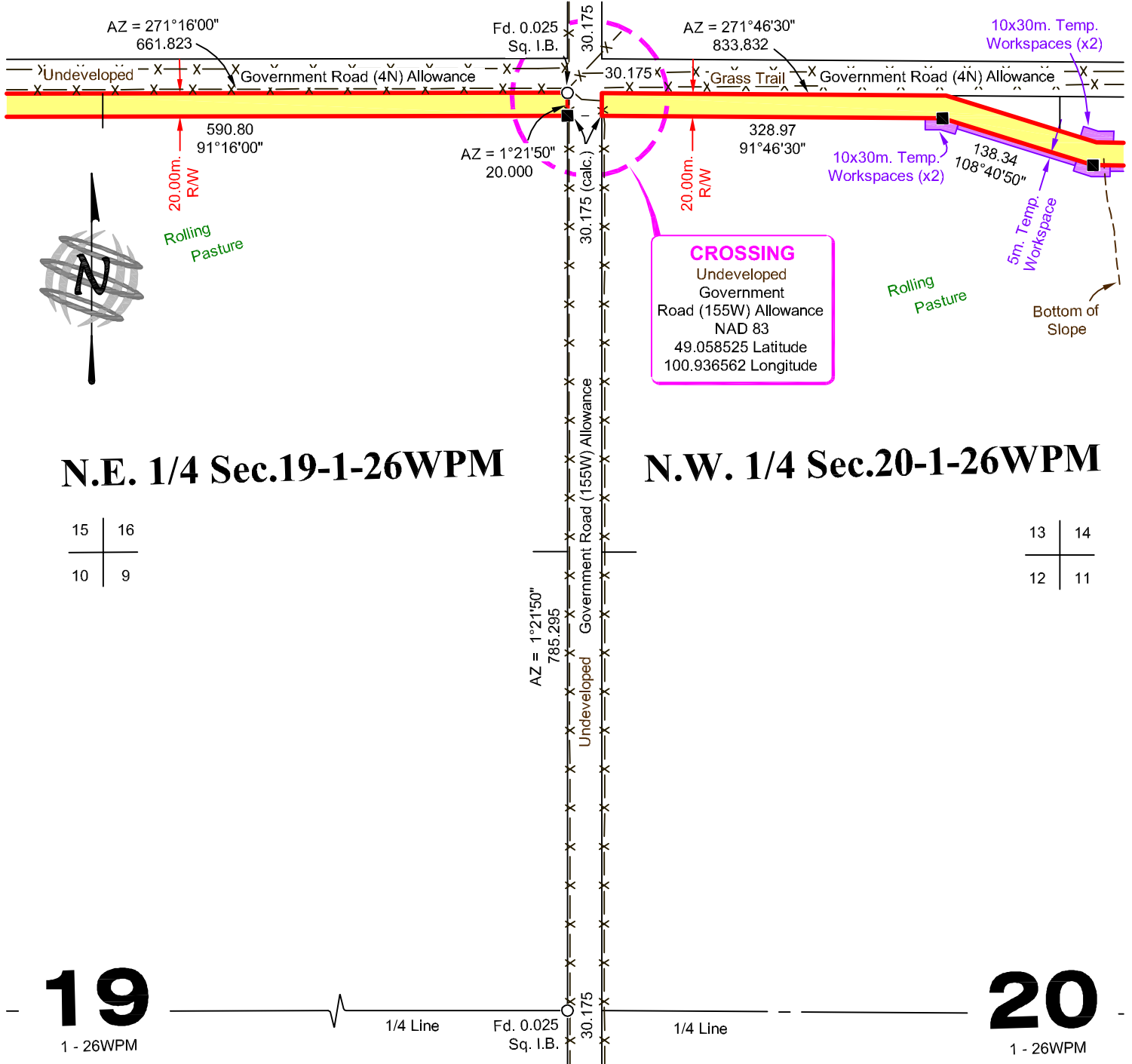

19
1 - 26WPM

20
1 - 26WPM

| | | | |
|---|----------------------------------|----------------------------|--|
| Xing No.: 5 | | SEGMENT: C4 | |
| Client File No: | | AFE No: 11H0405 | |
| REV. | Revision: Revised Typical Detail | | |
|  | Date: October 31, 2011 | Job No.: 141542-V | |
| | File: 141542X-C4 | Initials: GA/CM - AV - PFS | |

TYPICAL RIGHT-OF-WAY CROSSING GOVERNMENT ROAD (4N) ALLOWANCE (L.G.G.R.)

between
N.E.1/4 Sec.20 & S.E.1/4 Sec.29
Twp. 1 - Rge. 26WPM

Scale - 1 : 5000

Typical Detail:

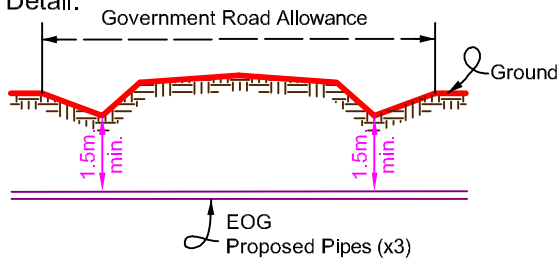

APPROVED:

Rural Municipality of Arthur

Special Conditions? Yes No
Please note any special conditions on reverse.

Administrator

29
1 - 26WPM

| | |
|---|---|
| 7 | 8 |
| 2 | 1 |

S.E. 1/4 Sec.29-1-26WPM

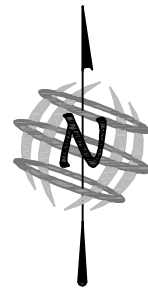

CROSSING
Government
Road (4N) Allowance
NAD 83
49.058694 Latitude
100.920848 Longitude

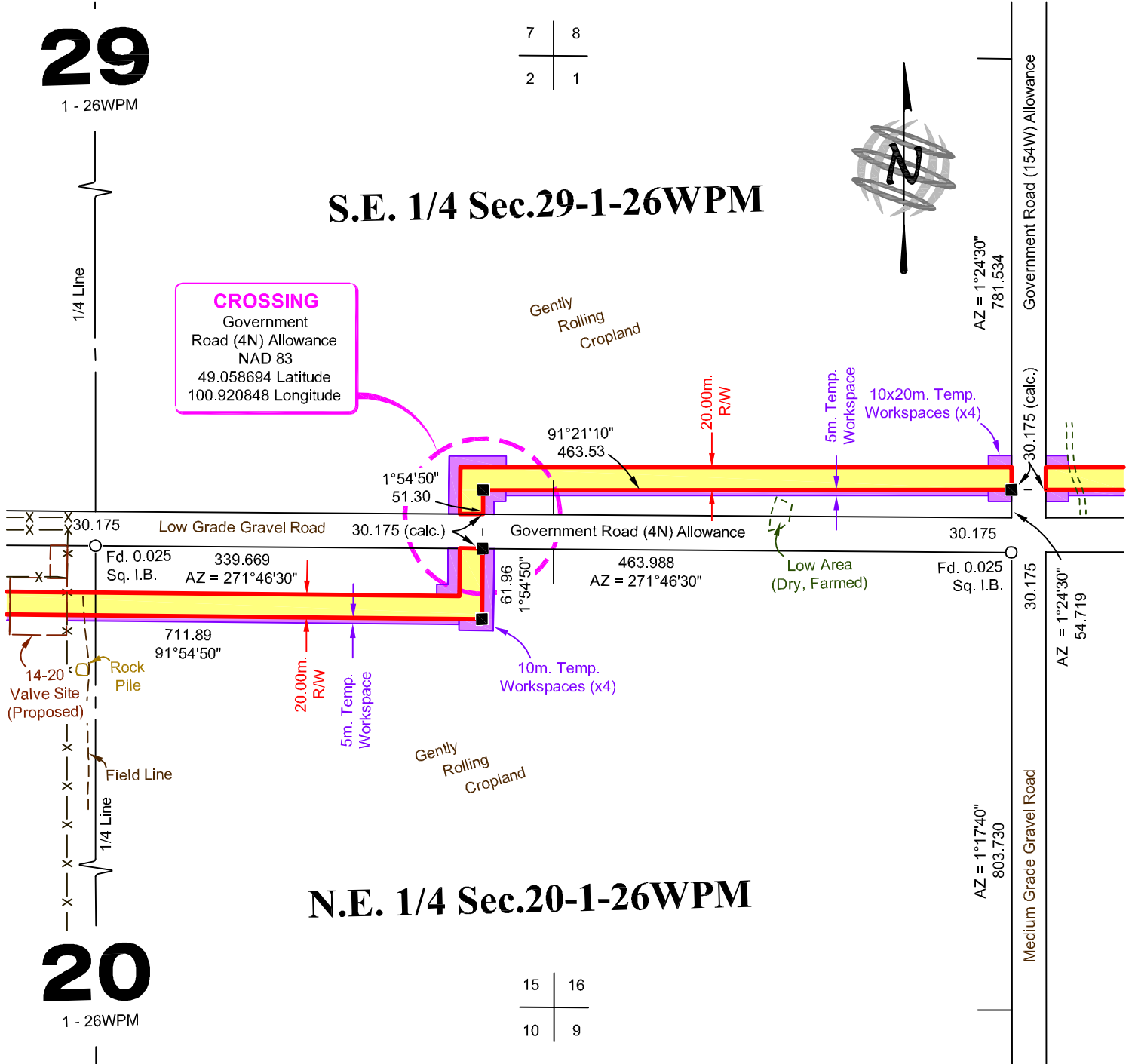

N.E. 1/4 Sec.20-1-26WPM

20
1 - 26WPM

| | |
|----|----|
| 15 | 16 |
| 10 | 9 |

TYPICAL RIGHT-OF-WAY CROSSING GOVERNMENT ROAD (154W) ALLOWANCE (M.G.G.R.)

between
S.W.1/4 Sec.28 & S.E.1/4 Sec.29
Twp. 1 - Rge. 26WPM

Scale - 1 : 5000

Typical Detail:

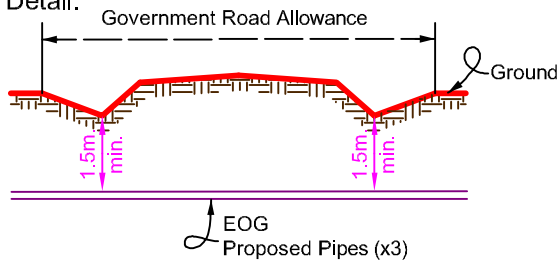

APPROVED:

Rural Municipality of Arthur

Special Conditions? Yes No
Please note any special conditions on reverse.

Administrator

29

1 - 26WPM

1/4 Line

Fd. 0.025
Sq. I.B.

30.175

1/4 Line

28

1 - 26WPM

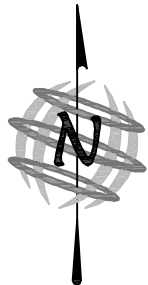

| | |
|---|---|
| 7 | 8 |
| 2 | 1 |

| | |
|---|---|
| 5 | 6 |
| 4 | 3 |

S.E. 1/4 Sec.29-1-26WPM

S.W. 1/4 Sec.28-1-26WPM

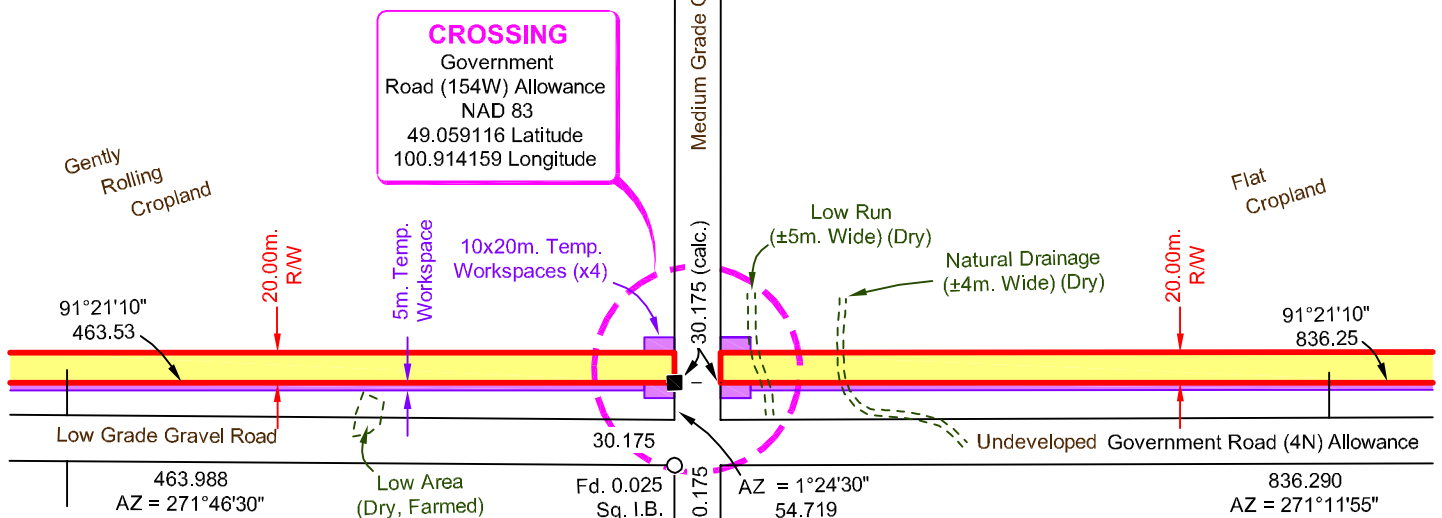

TYPICAL RIGHT-OF-WAY CROSSING LOW RUN ($\pm 5m$. WIDE)

in
S.W. 1/4 Sec.28 - Twp.1 - Rge.26 WPM

Scale - 1 : 5000

Typical Detail:

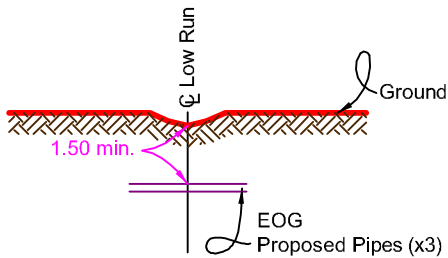

EOG RESOURCES CANADA INC.

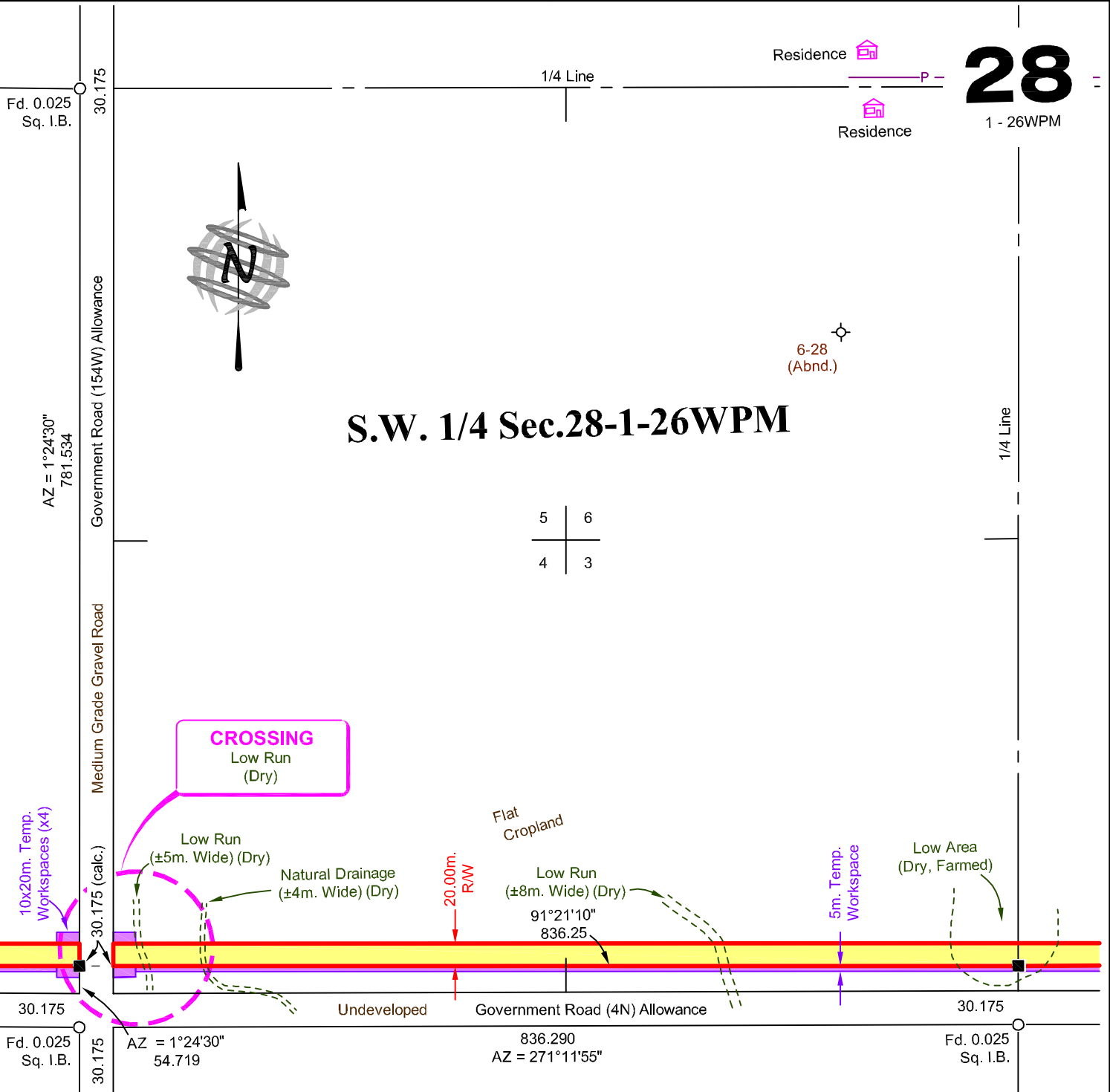

TYPICAL RIGHT-OF-WAY CROSSING LOW RUN (±8m. WIDE)

in
S.W. 1/4 Sec.28 - Twp.1 - Rge.26 WPM

Scale - 1 : 5000

Typical Detail:

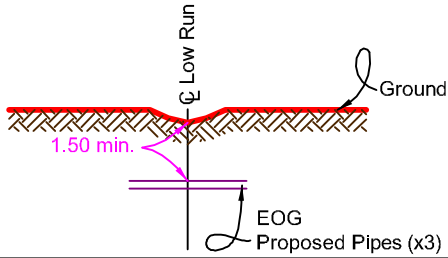

EOG RESOURCES CANADA INC.

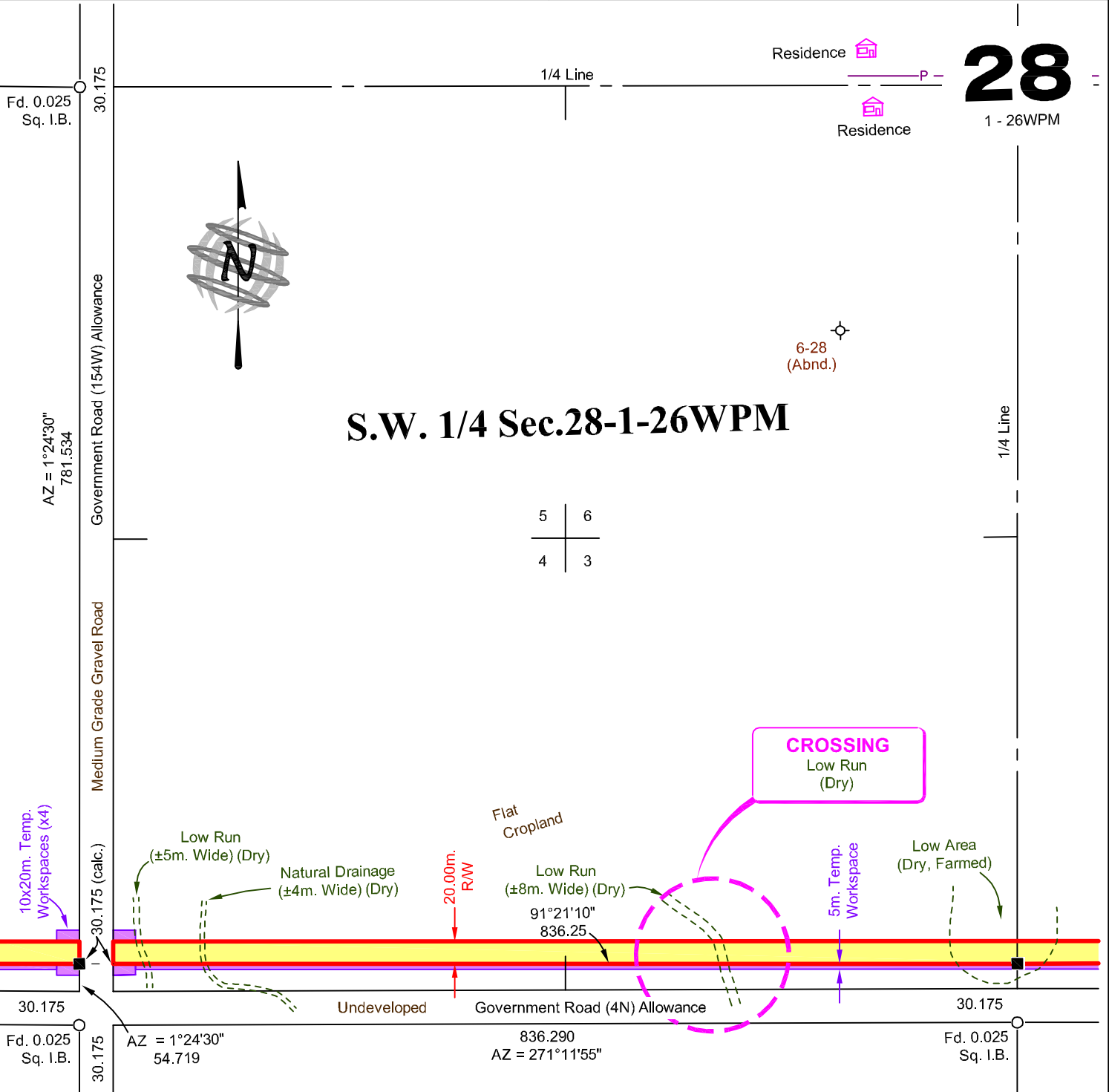

TYPICAL RIGHT-OF-WAY CROSSING NATURAL DRAINAGE (±3m. WIDE)

in
S.E. 1/4 Sec.28 - Twp.1 - Rge.26 WPM

Scale - 1 : 5000

Typical Detail:

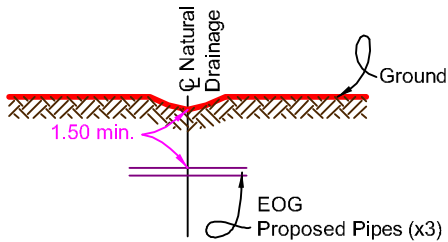

EOG RESOURCES CANADA INC.

28

1 - 26WPM

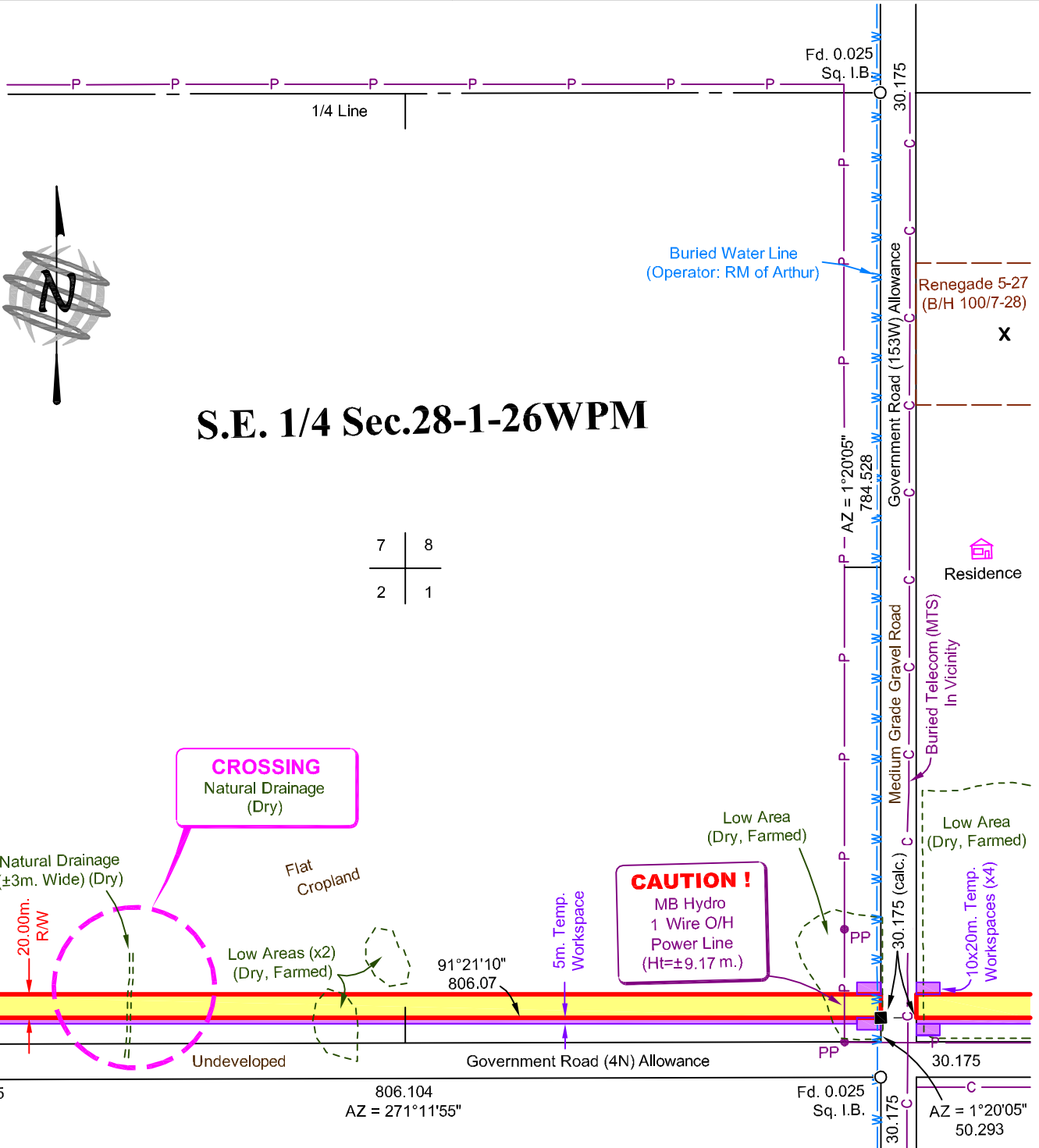

TYPICAL RIGHT-OF-WAY CROSSING

MB HYDRO

1 WIRE OVERHEAD POWER LINE

in S.E.1/4 Sec. 28 - Twp.1 - Rge. 26WPM

Scale - 1 : 5000

EOG RESOURCES CANADA INC.

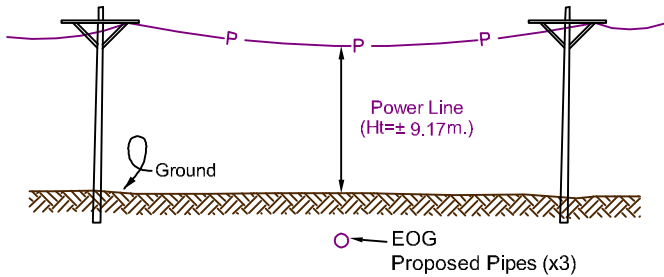

28

1 - 26WPM

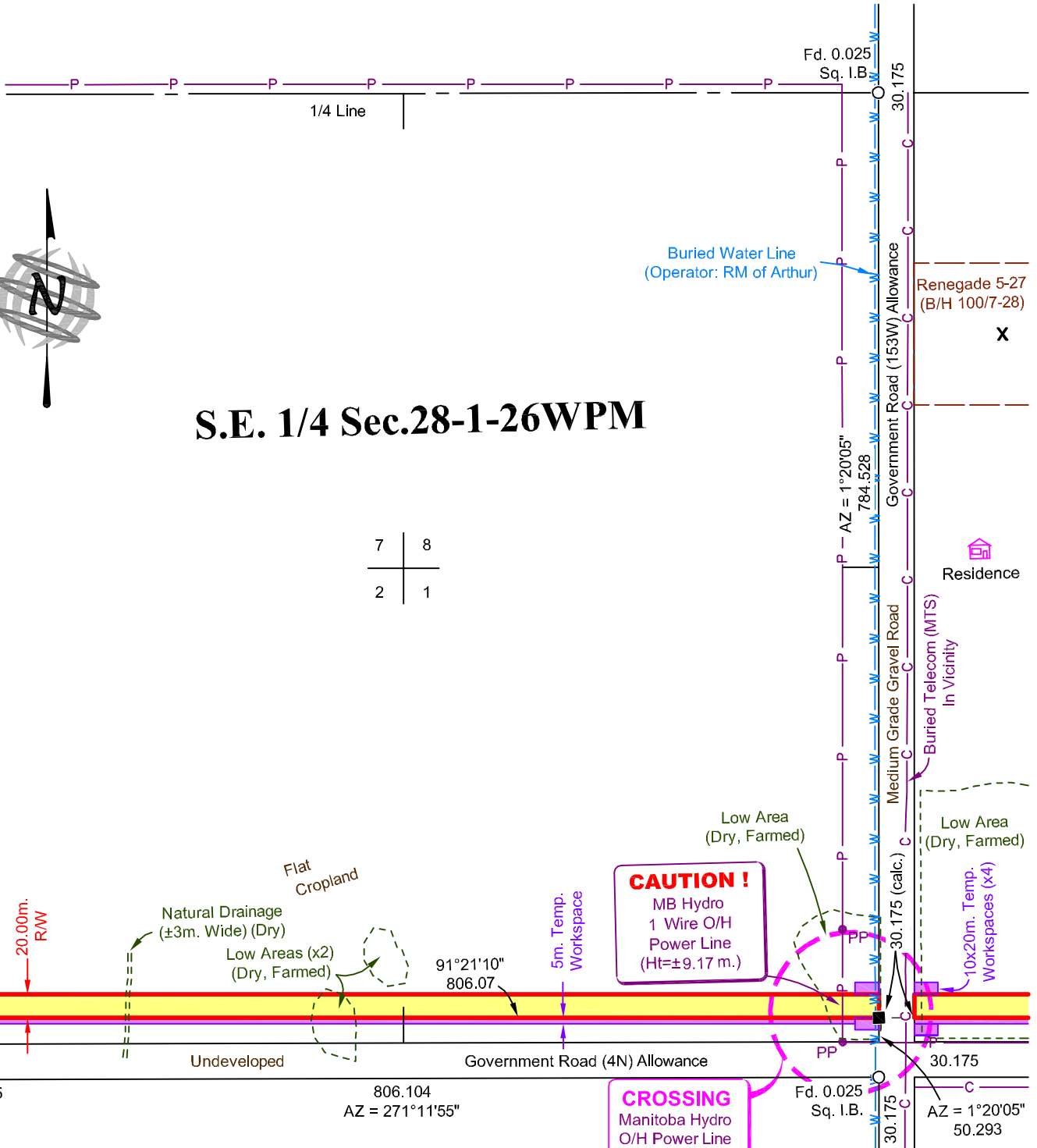

TYPICAL RIGHT-OF-WAY CROSSING

BURIED WATER LINE

OPERATOR: RM of ARTHUR

in S.E.1/4 Sec. 28 - Twp.1 - Rge. 26WPM

Scale - 1 : 5000

Typical Detail:

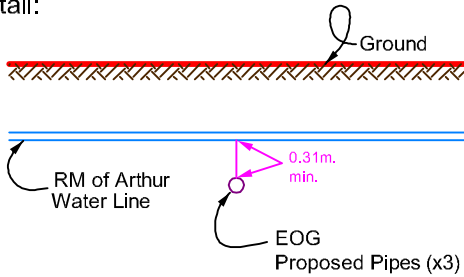

EOG RESOURCES CANADA INC.

28

1 - 26WPM

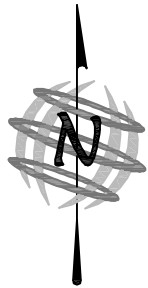

S.E. 1/4 Sec.28-1-26WPM

| | |
|---|---|
| 7 | 8 |
| 2 | 1 |

