



# TUNDRA OIL & GAS PARTNERSHIP

## BATTERY SITE LEASE

within  
LSD. 13 - Sec. 10 - Twp. 9 - Rge. 28WPM

Scale - 1 : 5000

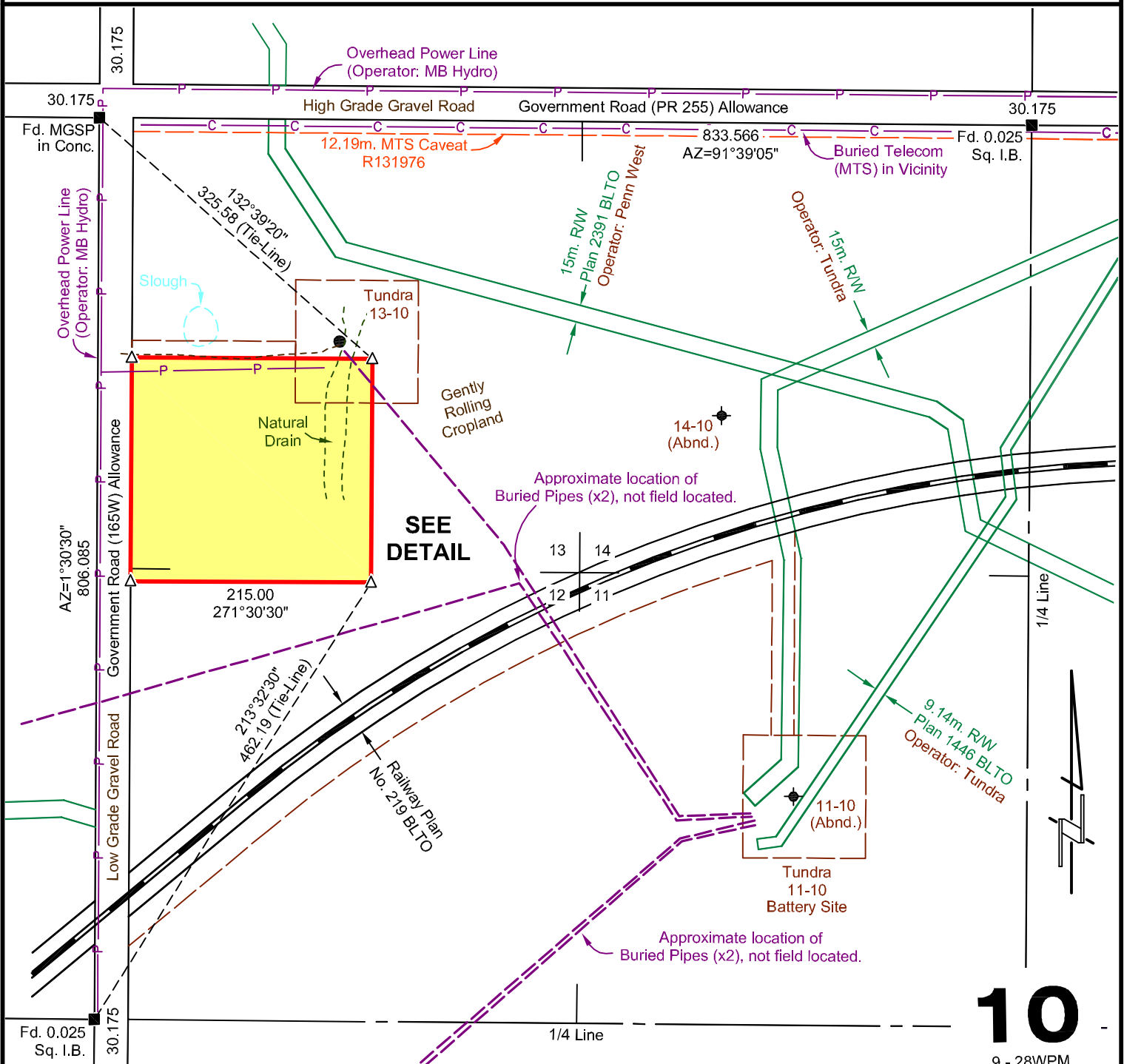

**10**  
9 - 28WPM

**Corner Elevations**

N.W.= 478.19 N.E.= 477.74  
S.W.= 475.22 S.E.= 473.54

**AREAS:**

	HECTARES	ACRES
Battery Site Within 13-10	0.272	0.67
Battery Site Without Above	4.028	9.96
Total	4.300	10.63

**LEGEND**

- Survey Monuments found shown thus:
- Placed Wooden Hub shown thus:
- Power Poles shown thus:  PP
- Portions referred to outlined thus:

**NOTE:**  
NOT TO BE USED FOR  
CONSTRUCTION PURPOSES

**OWNERS**

**N.W. 1/4 Sec. 10 - Twp. 9 - Rge. 28WPM**

Title No. : 2047405/2  
Owner(s): Alfred John Green  
Lynda Kathleen Green

Certified correct this 27th day of February, 2012.

*Ken Bailey*  
Manitoba Land Surveyor



Toll Free: 1-800-465-6233  
www.altusgeomaticsmb.com

Client File No:	AFE No:		
REV. 1	Revision:	Date: February 27, 2012	Job No.: 146394-V
		File: 146394BS-R1	Initials: DH - MB - MW



# TUNDRA OIL & GAS PARTNERSHIP

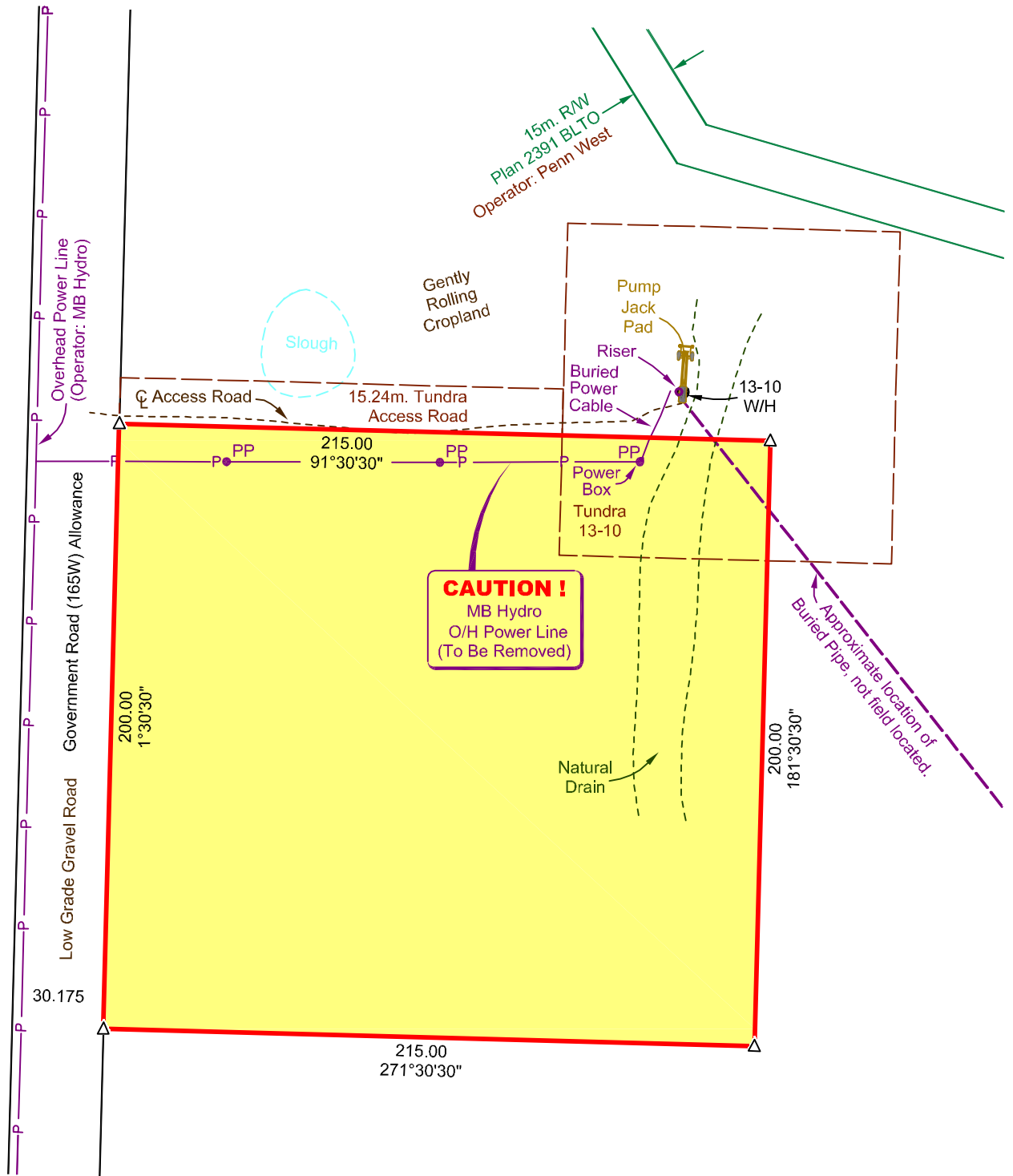

**CAUTION!**  
MB Hydro  
O/H Power Line  
(To Be Removed)

**NOTE:**  
NOT TO BE USED FOR  
CONSTRUCTION PURPOSES

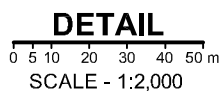

**LEGEND**

- Survey Monuments found shown thus:
- Placed Wooden Hub shown thus:
- Power Poles shown thus:  PP
- Portions referred to outlined thus:

Client File No:		AFE No:	
REV.	Revision:		
1	Date: February 27, 2012	Job No.: 146394-V	
	File: 146394BS-R1	Initials: DH - MB - MW	