

Appendix D
Plot Plans
Process Flow Diagram

DALY SINCLAIR FIELD
L.A.C.T. INSTALLATIONS
AND SALES PIPELINES



TUNDRA
OIL & GAS PARTNERSHIP

ISSUED FOR REGULATORY APPROVAL

ASHER ENGINEERING LTD.
PROJECT #1560

DRAWING NO.	TITLE	REV. NO.
AT-1560-L-1001	DRAWING INDEX	A
B-28-9-29 W1M-FD-1003	PROCESS FLOW DIAGRAM - TANKS IN B-28 (SUPPLIED BY CLIENT, MODIFIED BY ASHER)	3
12-24-10-29 W1M-FD-1005	PROCESS FLOW DIAGRAM - TANKS IN 12-24 (SUPPLIED BY CLIENT, MODIFIED BY ASHER)	3
AT-1560-F-2011	PROCESS FLOW DIAGRAM - 08-28 L.A.C.T. UNIT	B
AT-1560-F-2012	PROCESS FLOW DIAGRAM - 12-24 L.A.C.T. UNIT	B
AT-1560-F-2013	PROCESS FLOW DIAGRAM - 08-28 WAVE SITE	B
AT-1560-F-2014	PROCESS FLOW DIAGRAM - GROUND TERNATE INLET HEADER	B
B-28-9-29 W1M-FD-1000	FLOI PLAN - B-28 (SUPPLIED BY CLIENT, MODIFIED BY ASHER)	2
12-24-10-29 W1M-FD-1000	FLOI PLAN - 12-24 (SUPPLIED BY CLIENT, MODIFIED BY ASHER)	1
12-24-10-29 W1M-FD-1000	FLOI PLAN - 12-24 (SUPPLIED BY CLIENT, MODIFIED BY ASHER)	1
GROUP - B-M-100		9

NOTES

REV.	DATE	DESCRIPTION	BY	CHK BY
1	11-10-07	ISSUED FOR REGULATORY APPROVAL		

ASHER ENGINEERING LTD.



DALY SINGLAIR FIELD
LSD 08-35-09-29 W1M
DRAWING INDEX

Product No. 1560
Scale: N.T.S.
Filename: 1560\1001.dwg
Drawing No: AT-1560-L-1001



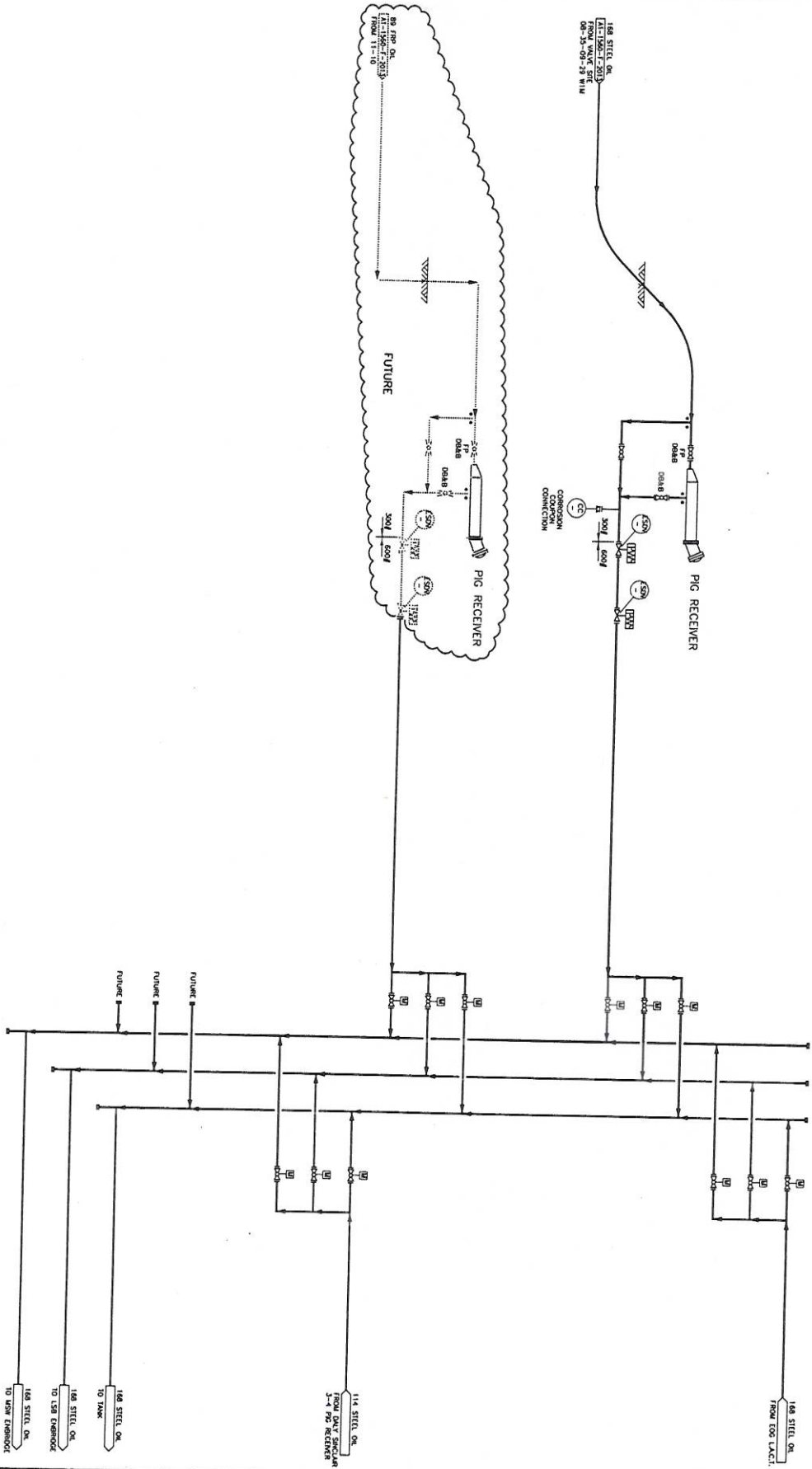

NOTES:

REV.	DESCRIPTION	DATE	BY	CHK. BY
A	SCALE FOR RECORDATION APPROVAL	11-09-21	CS	JK
B	SCALE FOR RECORDATION APPROVAL	11-09-21	CS	JK

ASHER ENGINEERING LTD.

PROJECT NO.	1560	DATE	11-09-21
PROJECT NAME	DAILY SINGLAI FIELD	DATE	11-09-21
PROJECT LOCATION	FTD - CROMER TERMINAL INLET HEADER	DATE	11-09-21
PROJECT NO.	1560/2014.dwg	DATE	11-09-21
PROJECT NAME	DAILY SINGLAI FIELD	DATE	11-09-21
PROJECT LOCATION	FTD - CROMER TERMINAL INLET HEADER	DATE	11-09-21
PROJECT NO.	1560/2014.dwg	DATE	11-09-21
PROJECT NAME	DAILY SINGLAI FIELD	DATE	11-09-21
PROJECT LOCATION	FTD - CROMER TERMINAL INLET HEADER	DATE	11-09-21



TUNDRA OIL & GAS PARTNERSHIP
 DAILY SINGLAI FIELD
 LSD 12-16-09-28 MW
 FTD - CROMER TERMINAL INLET HEADER
 PROJECT NO. A1-1560-F-2014

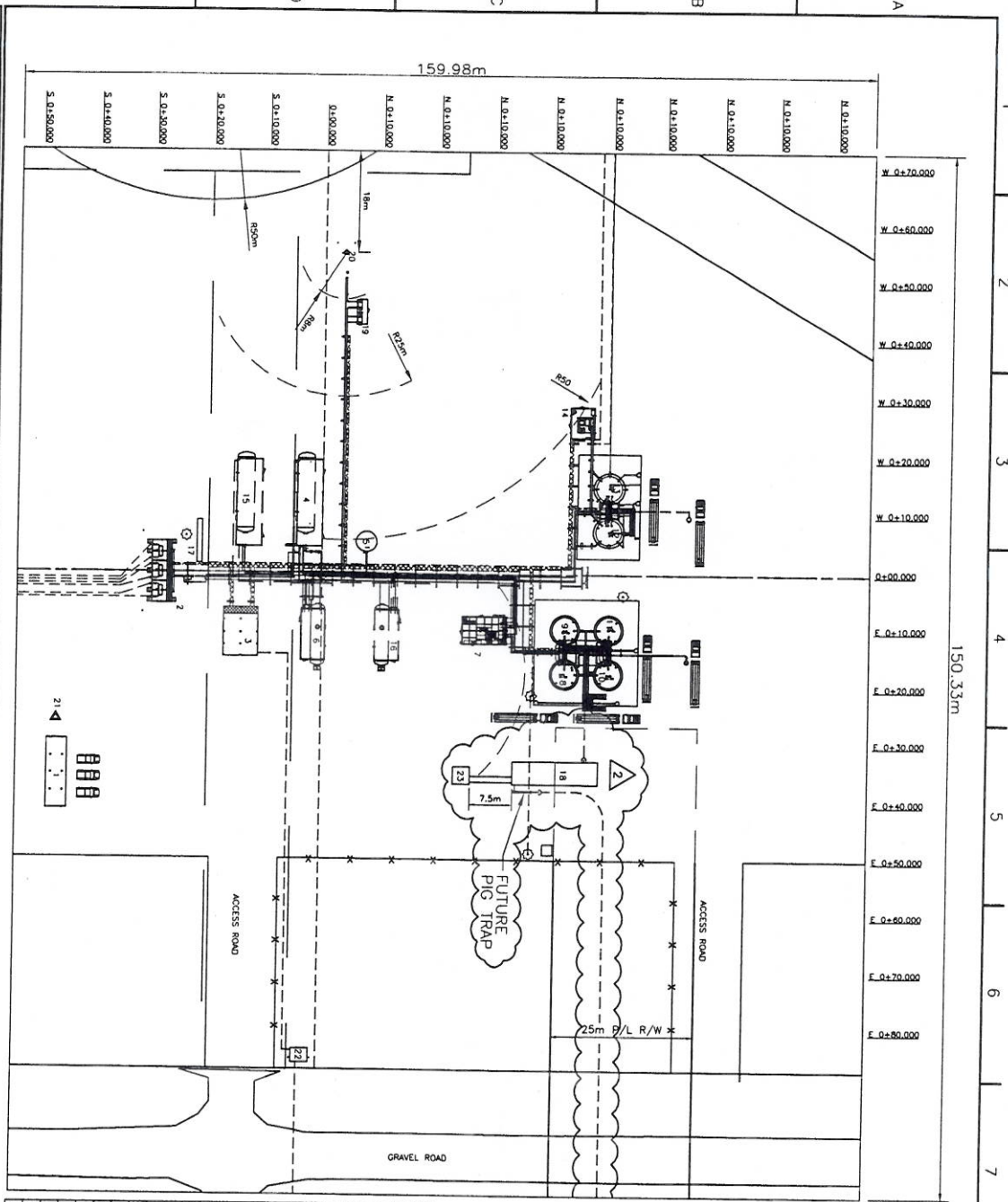

EQUIPMENT LEGEND:	SIZE:
1 OFFICE BUILDING	12' x 40'
2 INLET WOODEN SHED	12' x 30'
3 MOC BUILDING	27'-7" x 20'
4 FUTURE FMCO BUILDING	15'-1 1/2" x 50'
5 POP TANK	
6 HEATER BUILDING	4000BRL
7 RECTICLE BUILDING	14'-1" x 25'
8 INLET OIL TANK	16' x 26'
9 SALES OIL TANK	10000BRL
10 SLOP TANK	10000BRL
11 SALES OIL TANK	10000BRL
12 FIBERGLASS WATER TANK	10000BRL
13 FIBERGLASS WATER TANK	7000BRL
14 SHED BUILDING	14' x 16'
15 FUTURE FMCO	
16 FUTURE HEATER	
17 PROPANE TANK	
18 FUTURE LACT UNIT	
19 FLARE KNOCK BLOC	UNAPR 30" 45" S/S
20 DUAL FLARE STACK	4" HP & 4" LP X 40'
21 COMMUNICATION TOWER	100' TOWER
22 SCSE	771 APP SERVICE
23 FUTURE MOC	

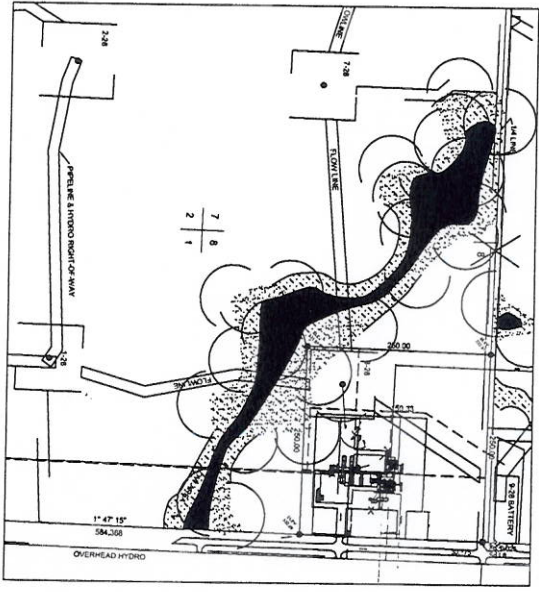
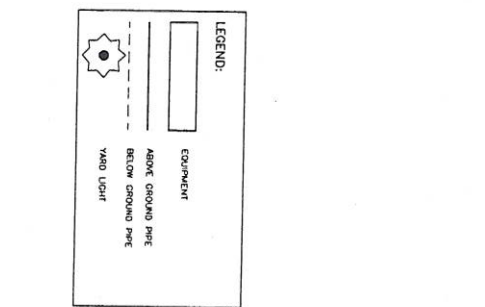

REV	DESCRIPTION	BY	DATE	CHK	APP
2	ISSUED FOR REGULATORY APPROVAL (ASHER ENG.)	CS	06OCT2011		
1	MOVED SITE LOCATION	JC	21OEC2010		
0	ISSUED FOR REVIEW	JC	13OEC2010		

REFERENCE DRAWING

DRAWN BY:	SCALE:	A/E:
JAE DATE	MS	TBA



NORTH SINCLAIR
8-28-9-29 W1M
PLOT PLAN

DRAWING NUMBER:	REV NO:
8-28-9-29W1M-PLT-4000	2

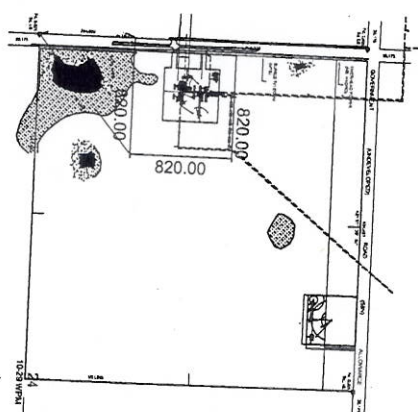
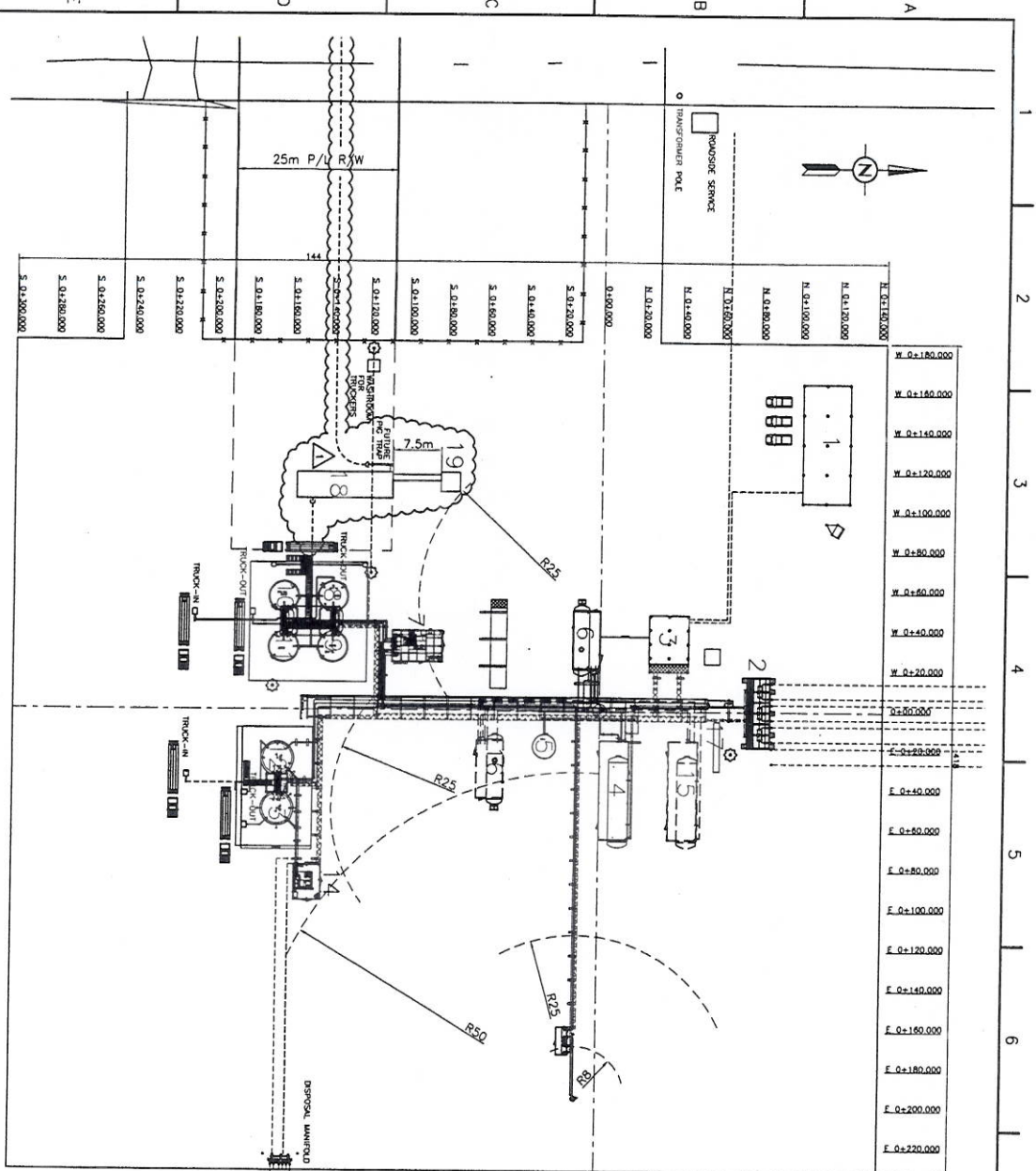

EQUIPMENT LEGEND:

NO.	DESCRIPTION	SIZE
1	OFFICE BUILDING	24' x 60'
2	INLET TROUGH SHED	12' x 30'
3	MCC BUILDING	27' x 7' x 20'
4	FWO BUILDING	15'-1 1/2" x 50'
5	FWO TANK	4000BL
6	HEATER BUILDING	14'-1" x 29'
7	RECYCLE BUILDING	15' x 26'
8	INLET OIL TANK	10000BL
9	SALES OIL TANK	10000BL
10	SLOP TANK	10000BL
11	SALES OIL TANK	10000BL
12	HYDROCLASS WATER TANK	7500BL
13	HYDROCLASS WATER TANK	7500BL
14	FWO BUILDING	14' x 18'
15	FUTURE FWO	-
16	FUTURE HEATER	-
17	FUTURE TANK	-
18	FUTURE LACT UNIT	-
19	FUTURE MCC	-

PILE SIZE LEGEND:

●	46 1/2" x 28FT
●	59 1/2" x 28FT
●	19 7" x 28FT
●	32 8 5/8" x 28FT
●	03 10 5/8" x 28FT
●	01 12" x 28FT

LEGEND:

- EQUIPMENT
- ABOVE GROUND PILE
- BELOW GROUND PILE
- YARD LIGHT

REV DESCRIPTION

REV	DESCRIPTION	BY	DATE	CHK	APP
1	ISSUED FOR REGULATORY APPROVAL (ASSET ENO.)	DC	09/07/2011		
0	ISSUED FOR CONSTRUCTION	DC	09/07/2010		

NOTES:

TUNDRA OIL & GAS PARTNERSHIP

NORTH SINCLAIR
12-24-10-29 WTM
PLOT PLAN

DRAWN BY: JOC CALE
SCALE: MMS
AGE: BR
DRAWING NUMBER: 12-24-10-29 WTM-PLT-4000
REV NO: 1

