Public Service Commission
Organization Chart
as at March 31, 2023

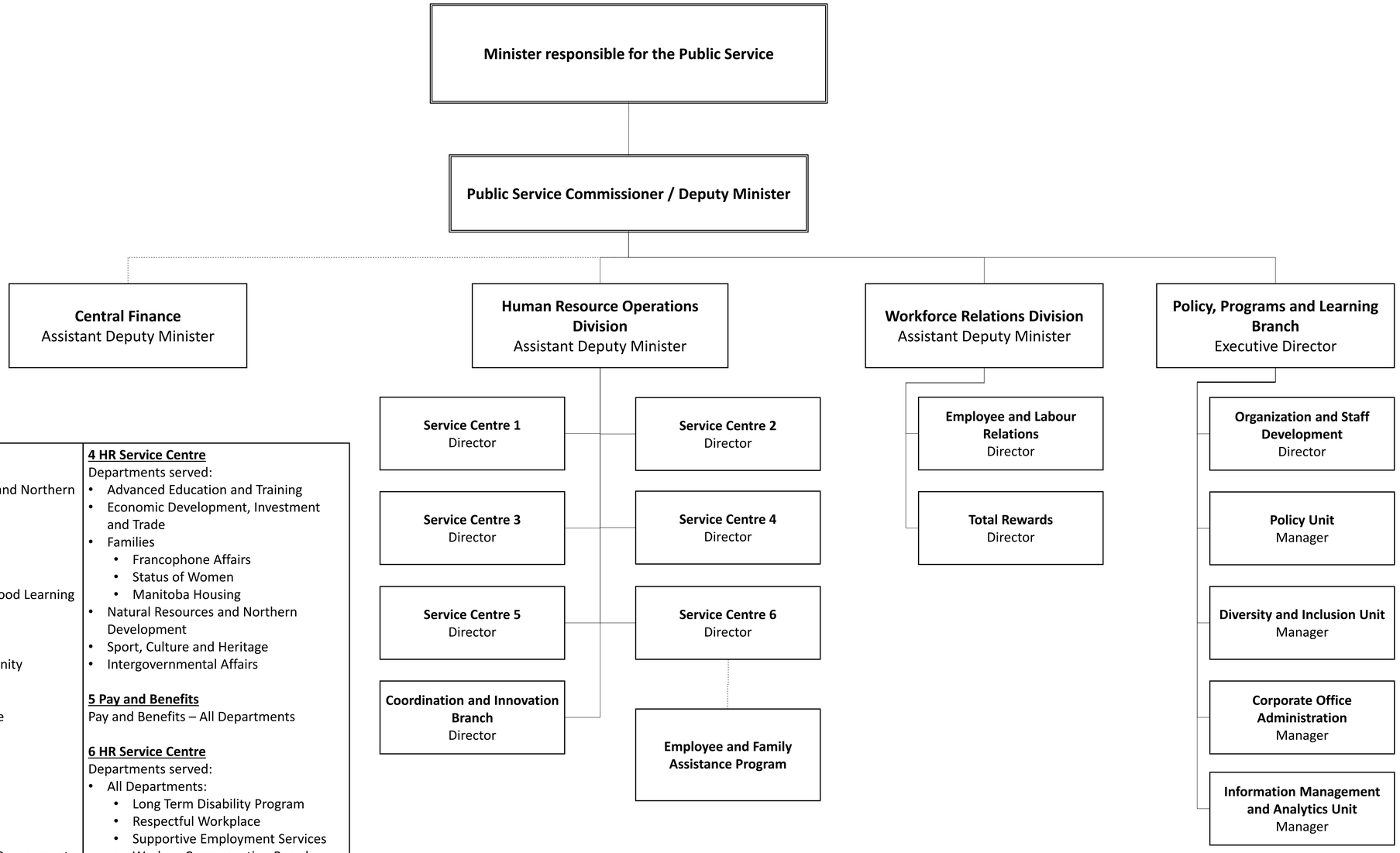

1 HR Service Centre
Departments served:
- Indigenous Reconciliation and Northern Relations
- Justice

2 HR Service Centre
Departments served:
- Education and Early Childhood Learning
- Environment and Climate
- Health
- Intergovernmental Affairs
- Mental Health and Community Wellness
- Municipal Relations
- Seniors and Long-term Care

3 HR Service Centre
Departments served:
- Executive Council
- Finance
  - Policy and Planning
  - Treasury Board
- Consumer Protection and Government Services
- Transportation and Infrastructure

4 HR Service Centre
Departments served:
- Advanced Education and Training
- Economic Development, Investment and Trade
- Families
  - Francophone Affairs
  - Status of Women
  - Manitoba Housing
- Natural Resources and Northern Development
- Sport, Culture and Heritage
- Intergovernmental Affairs

5 Pay and Benefits
Pay and Benefits – All Departments

6 HR Service Centre
Departments served:
- All Departments:
  - Long Term Disability Program
  - Respectful Workplace
  - Supportive Employment Services
  - Workers Compensation Board Program

Coordination and Innovation Branch
Departments served:
- Public Service Commission