

Hydrologic Forecast Centre - Manitoba Transportation and Infrastructure

Northern Manitoba Flows and Levels			
Last Reading Date	Hydrometric Stations	Flow (cfs)	Level (feet)
12-Sep-24	Saskatchewan River at The Pas	13,299	
12-Sep-24	Churchill River above Leaf Rapids	19,772	
12-Sep-24	Red Deer River near Erwood	5	
12-Sep-24	Carrot River near Turnberry	139	
10-Sep-24	Carrot River near The Pas		843.43

Note: Please go to the next pages to view the historical and current flow hydrographs and water levels for these rivers

* Real-time flow and level data is provisional and subject to change. Data provided by Water Survey of Canada/Environment Canada

Hydrologic Forecast Centre - Manitoba Transportation and Infrastructure

Saskatchewan River at the Pas

Sep 12, 2024 : 13,299 cfs

05KJ001

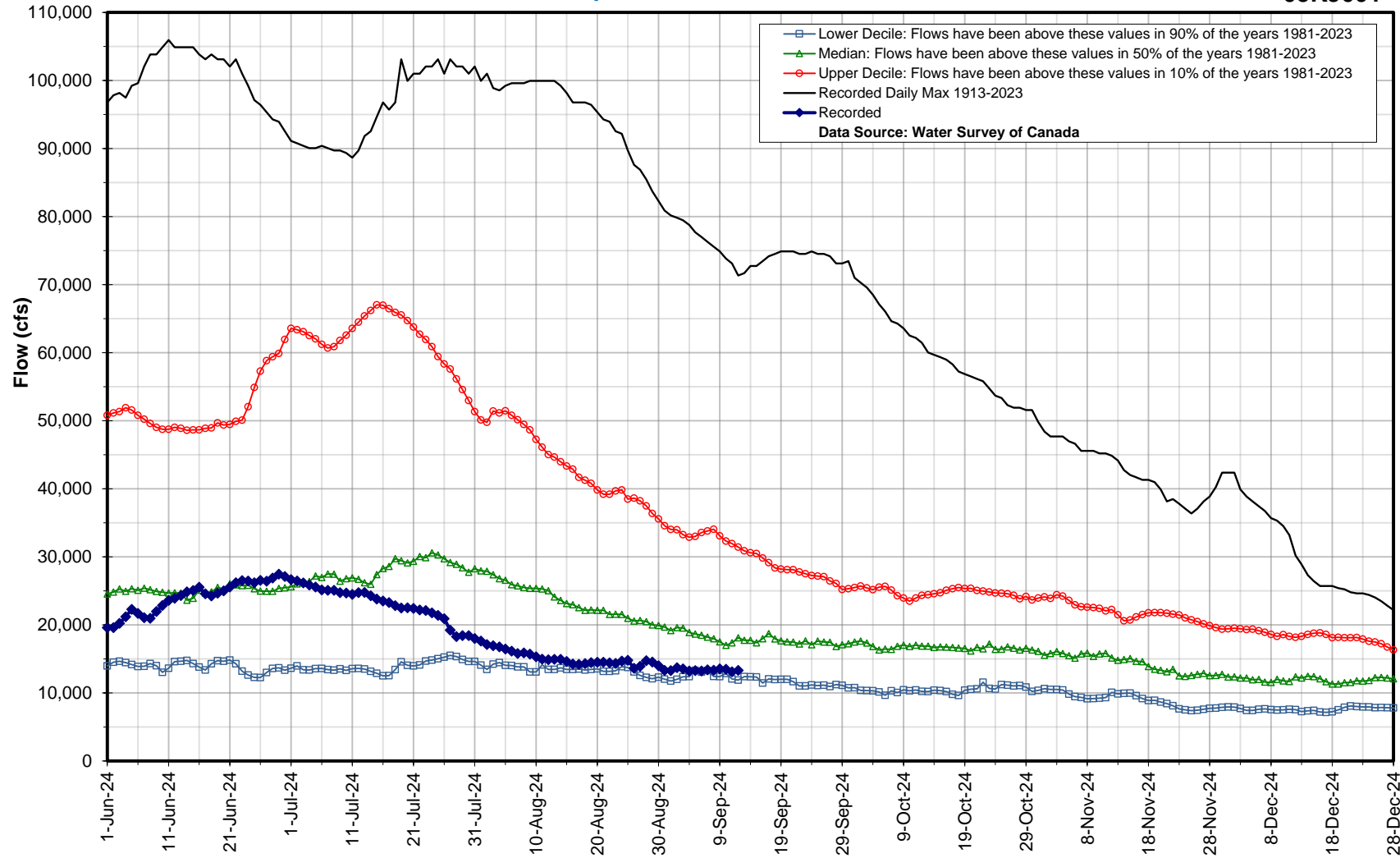

Hydrologic Forecast Centre - Manitoba Transportation and Infrastructure

Churchill River above Leaf Rapids

Sep 12, 2024 : 19,772 cfs

06EB004

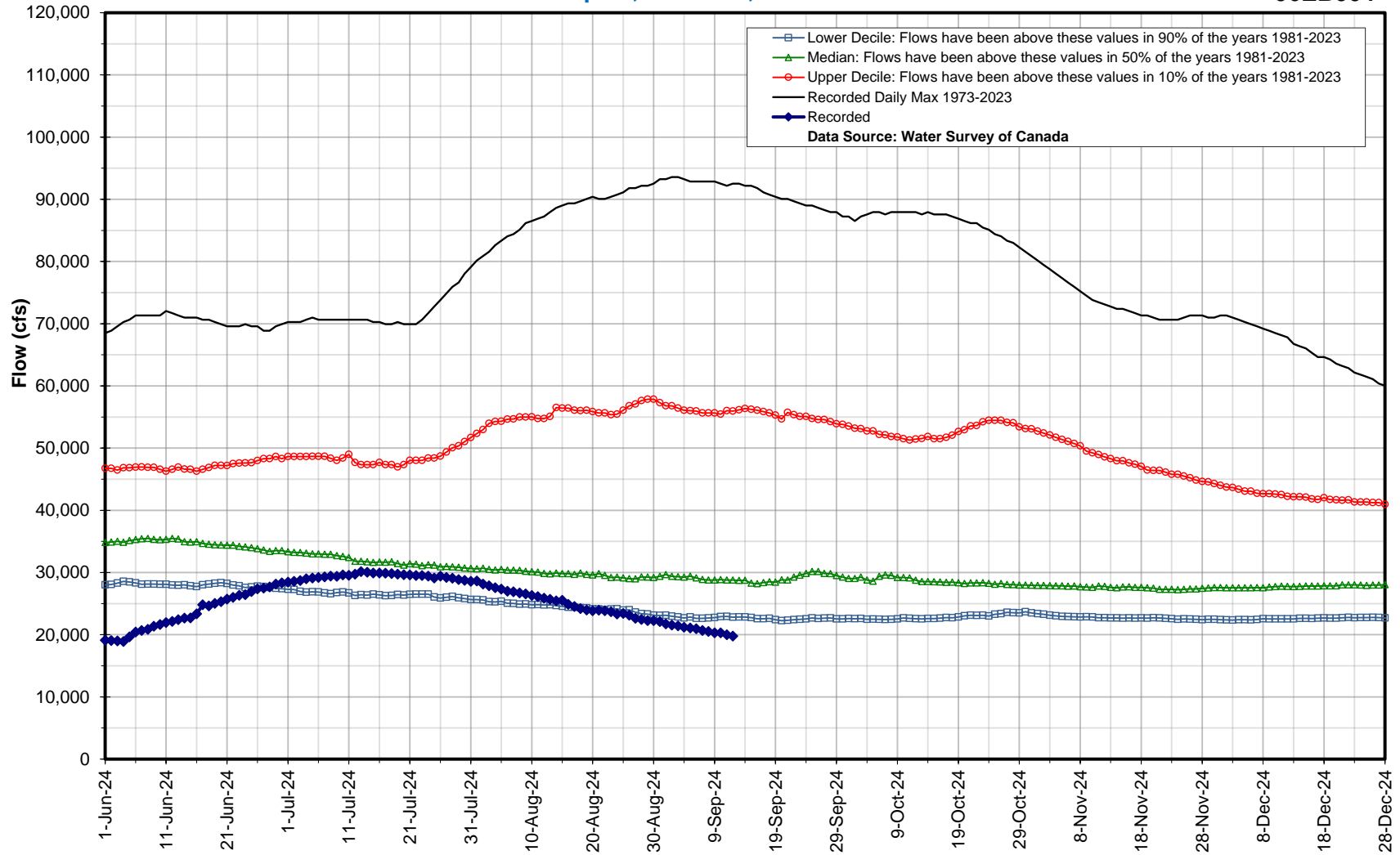

Hydrologic Forecast Centre - Manitoba Transportation and Infrastructure

Red Deer River near Erwood

Sep 12, 2024 : 5 cfs

05LC001

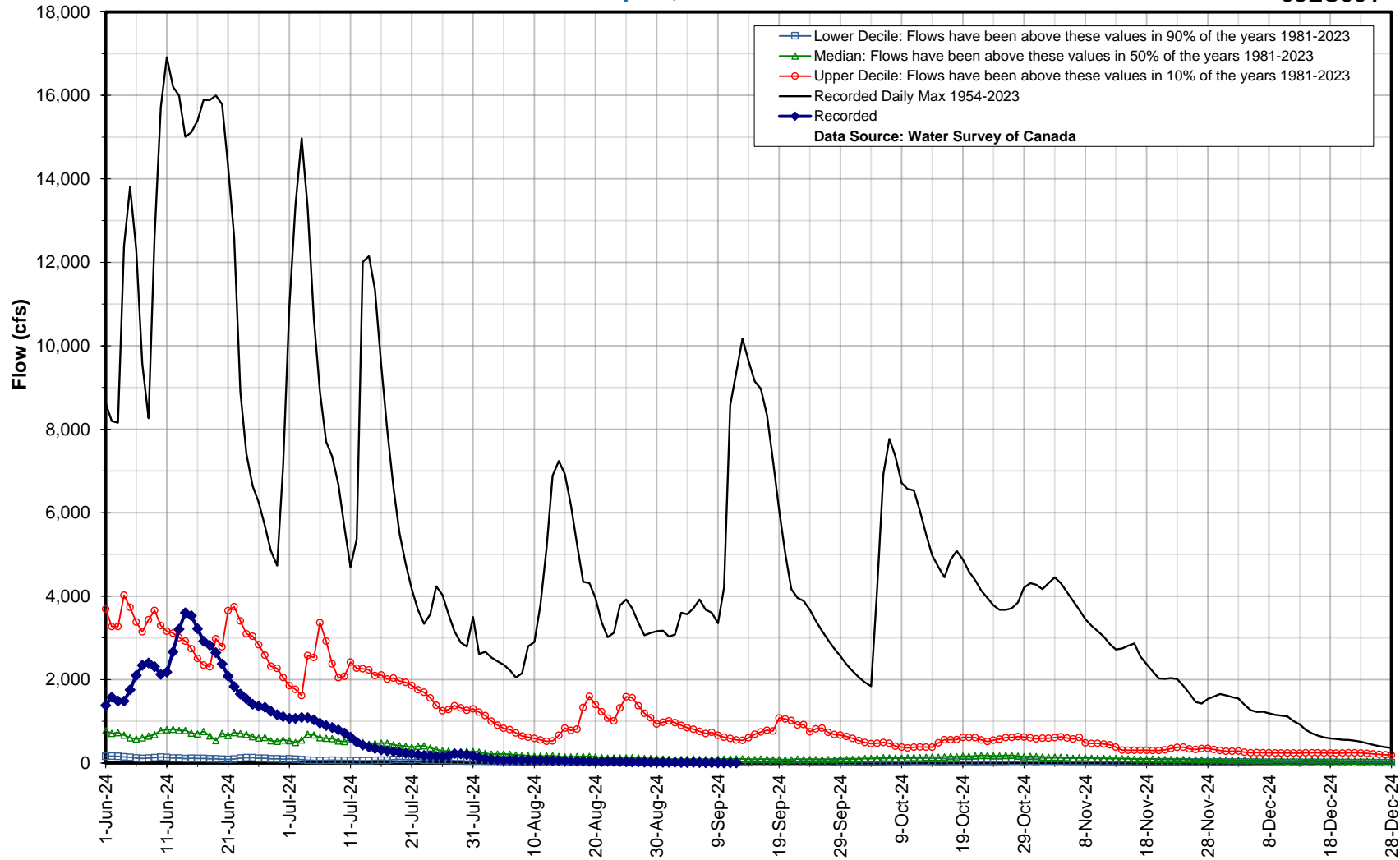

— Lower Decile: Flows have been above these values in 90% of the years 1981-2023
— Median: Flows have been above these values in 50% of the years 1981-2023
— Upper Decile: Flows have been above these values in 10% of the years 1981-2023
— Recorded Daily Max 1954-2023
— Recorded
Data Source: Water Survey of Canada

Hydrologic Forecast Centre - Manitoba Transportation and Infrastructure

Carrot River near Turnberry

Sep 12, 2024 : 139 cfs

05KH007

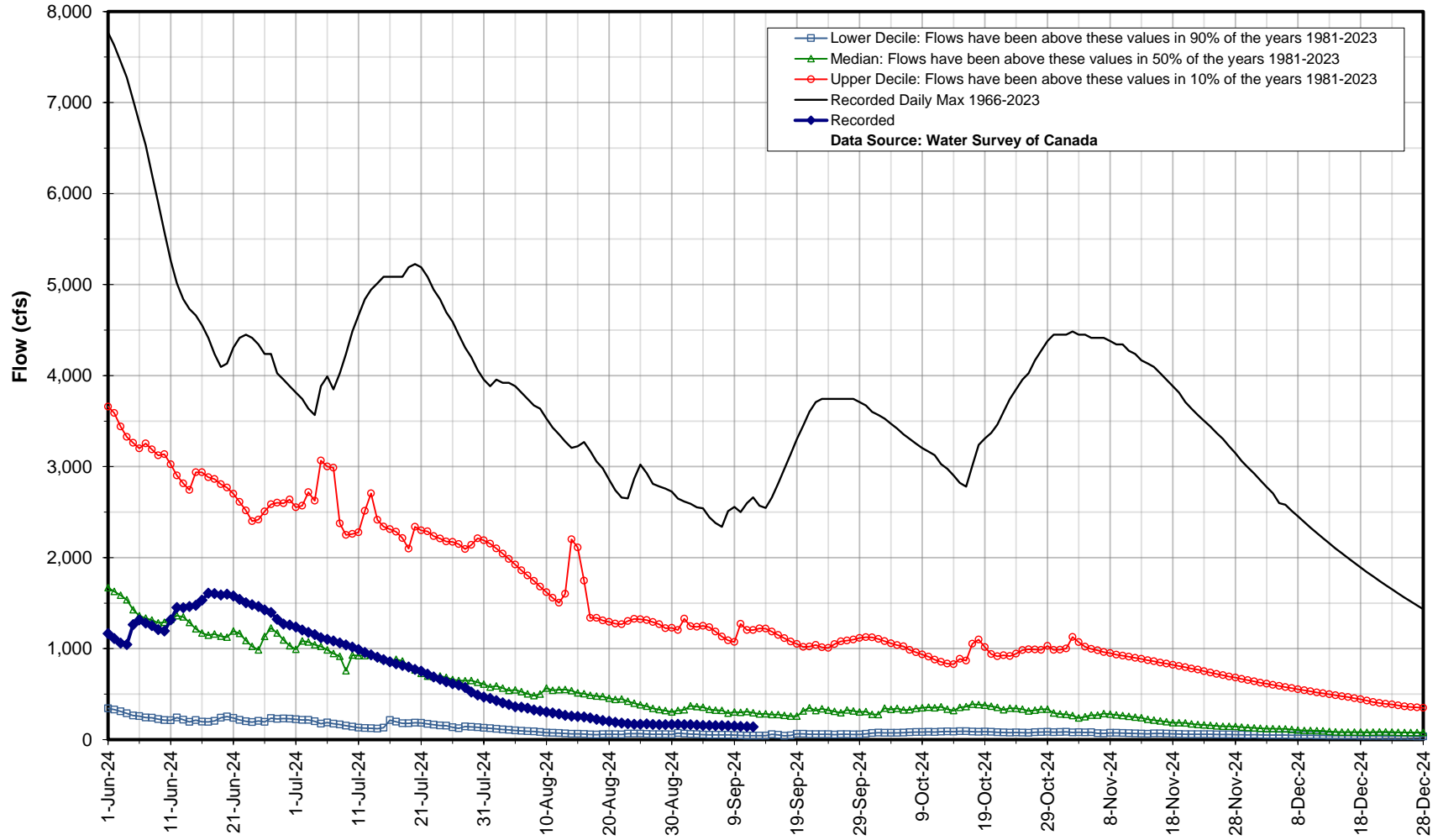

Legend:
Lower Decile: Flows have been above these values in 90% of the years 1981-2023
Median: Flows have been above these values in 50% of the years 1981-2023
Upper Decile: Flows have been above these values in 10% of the years 1981-2023
Recorded Daily Max 1966-2023
Recorded
Data Source: Water Survey of Canada

Hydrologic Forecast Centre - Manitoba Transportation and Infrastructure

Carrot River near The Pas

Sep 10, 2024 : 843.43 ft

05KH015

