

Manitoba 

Population Report June 1, 2022

**Manitoba Health, Seniors and Long-Term
Care**

Manitoba Health, Seniors and Long-Term Care Population Report – June 1, 2022

Manitoba Health, Seniors and Long-Term Care Population Report

June 1, 2022

Inquiries can be directed to:

**Manitoba Health, Seniors and Long-Term Care
Provincial Information Management and Analytics Branch
4th floor – 300 Carlton Street
Winnipeg, Manitoba R3B 3M9**

E-mail: Information.Analytics@gov.mb.ca

2022 Population Publication Report - Contents

1 Introduction

Foreword

Population Changes June 1, 2021 to June 1, 2022

Deaths by Age (Fig. 1a)

Deaths by Age and Gender (Fig. 1b and 1c)

Migration In and Out of the Province by Age (Fig. 2a)

Migration In and Out of the Province by Age and Gender (Fig. 2b and 2c)

2 Population of Manitoba – June 1, 2022

Population of Manitoba by Age and Gender

Population of Manitoba by Age (Fig. 3a)

Population of Manitoba by Age and Gender (Fig. 3b and 3c)

Map of Manitoba RHA Boundaries (Fig. 4)

Population of Manitoba by RHA, Age, and Gender

Population of Manitoba First Nations, by RHA, Age and On/Off Reserve Status

Population of Manitoba by RHA, 2018 – 2022

Percent of Population by RHA, 2018 and 2022 (Fig. 5)

Population of Manitoba by RHA (Age 65+), 2018 – 2022

Percent of Population by RHA (Age 65+), 2018 – 2022 (Fig. 6)

3 Population of Regional Health Authorities – June 1, 2022

Interlake-Eastern RHA

Population by District, Age, and Gender

Population by District, 2018 – 2022

Population by District (Age 65+), 2018 – 2022

Population by Municipality, Age, and Gender

Population by Municipality, 2018 – 2022

Population by Municipality (Age 65+), 2018 – 2022

Northern RHA

Population by District, Age, and Gender

Population by District, 2018 – 2022

Population by District (Age 65+), 2018 – 2022

Population by Municipality, Age, and Gender

Population by Municipality, 2018 – 2022

Population by Municipality (Age 65+), 2018 – 2022

Prairie Mountain Health

Population by District, Age, and Gender

Population by District, 2018 – 2022

Population by District (Age 65+), 2018 – 2022

Population by Municipality, Age, and Gender

Population by Municipality, 2018 – 2022

Population by Municipality (Age 65+), 2018 – 2022

3 Manitoba Population by RHA – June 1, 2022 (cont.)

Southern Health-Santé Sud

Population by District, Age, and Gender

Population by District, 2018 – 2022

Population by District (Age 65+), 2018 – 2022

Population by Municipality, Age, and Gender

Population by Municipality, 2018 – 2022

Population by Municipality (Age 65+), 2018 – 2022

Winnipeg RHA

Map of Winnipeg Community Area Boundaries (Figure 7)

Population by Community Area, Neighborhood Cluster, Age, and Gender

Population by Municipality, Age, and Gender

Population by Municipality, 2018 – 2022

Population by Municipality (Age 65+), 2018 – 2022

Part 1

Manitoba Population Report – 2022

Introduction and Overview

FOREWORD

The population data shown in this report are based on records of residents registered with Manitoba Health as at June 1, 2022.

Data for the regions include population of cities, towns, villages, rural municipalities, local government districts, and unorganized territories. It should be noted that villages and towns are separately identified if these are incorporated. If unincorporated, the population counts are included in the rural municipality in which these are located.

Population for small areas (for example, a rural town) can be biased because the mailing address may be reported as the place of residence. An individual residing outside the town, but having a mailing address there, may be counted as living within the town. This bias in the population figures is reduced as the catchment area increases. Thus, regional estimates are not significantly affected by the mis-classification bias. Fluctuations from year to year for these small areas might also be affected by changes to mail delivery locations assigned by Canada Post.

The type of place indicates First Nations, unorganized territory, and municipal status of incorporated places (city, town, village, rural municipality, and local government district). The following list indicates the abbreviations used for types of places:

FN	First Nation Band
LGD	Local Government District - a designated area having no local government; administered by the province through a resident administrator.
R.H.A.	Regional Health Authority
RM	Rural Municipality

NOTES ON POPULATION REPORTING METHODOLOGY

Current-year and five-year populations for RHA Districts were tabulated using the RHA District definitions current as of June 1st, 2022.

Canada Post has now implemented new mail delivery and postal codes specific to the Rural Municipality of Stanley. Before this change, the residents of this RM typically received their mail in post office boxes in Winkler, and could not be distinguished for population purposes from Manitoba residents living in the City of Winkler. Because these residents of the RM of Stanley could not be distinguished from the residents of the City of Winkler, they were previously reported as part of the population of the City of Winkler; as of the 2021 population reports, they will more correctly be reported as part of the population of the RM of Stanley.

As of the 2018 population reports, international students within Manitoba without Canadian residency are no longer included in this report's population. This change brings the populations in this report in alignment with changes in policy enacted in 2018 regarding health care coverage. Please note that this change means that the population data up to and including 2017, and population data from 2018 and beyond, are measuring populations which are not identically defined. In particular, this change results in significant decreases in measured populations for the ages and areas with a significant proportion of international students.

Canada Post has now implemented new postal codes specific to the community of Ste. Genevieve. Before this change, the residents of this community previously were part of Ste. Anne's Rural Route #2, and could not be distinguished for population purposes from the rest of the Manitoba residents on this Rural Route. Because residents of Ste. Genevieve could not be distinguished from the Manitoba residents on Rural Route #2, they were previously reported as part of the population of the RM of Ste. Anne; as of the 2018 population reports, they will more correctly be reported as part of the population of the RM of Tache.

Internal improvements affecting population reporting have enabled more appropriate identification of on-reserve residents of some First Nations communities, as of the 2018 population reports.

Population Changes

The purpose of this section is to highlight changes in the population of Manitoba. Changes are determined by comparing the registration file for the current year to that of the previous year. A file is created for additions (residents on the current file but not on the previous file) and one for deletions (residents on the previous file and not on the current file). After determining reason for coverage or cancellation, those coded as deaths, births and other⁽¹⁾ are separated, leaving only arrivals and departures. The deletions are subtracted from the additions with a resulting net migration.

Figures 1a, 1b, and 1c depict the actual number of residents cancelled from the registration system upon notification of death during the period June 1, 2021 to June 1, 2022. Figures 1b and 1c are female and male profiles.

Figures 2a, 2b, and 2c represent population migration. In-migration and out-migration with a resulting net migration trend line are depicted. Manitoba gained population through in-migration between June 1, 2021 and June 1, 2022. There were 34,536 in-migrants and 9,511 out-migrants resulting in a net in-migration of 25,025. Figures 2b and 2c are the female and male trends.

(1) Member of the Armed Forces, inmate of a penitentiary, or not located.

Figure 1a

Number of Deaths by Single Year of Age - June 1, 2021 to June 1, 2022

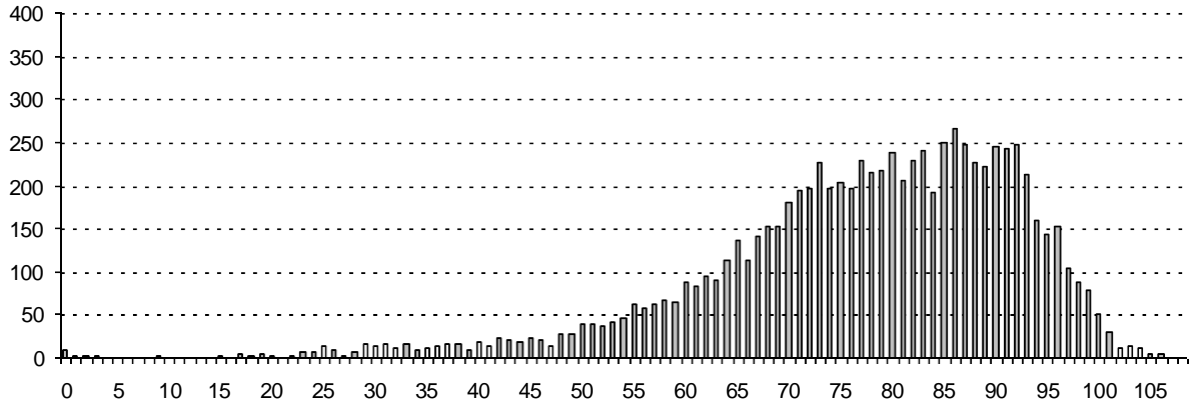

Figure 1b

Number of Female Deaths by Single Year of Age - June 1, 2021 to June 1, 2022

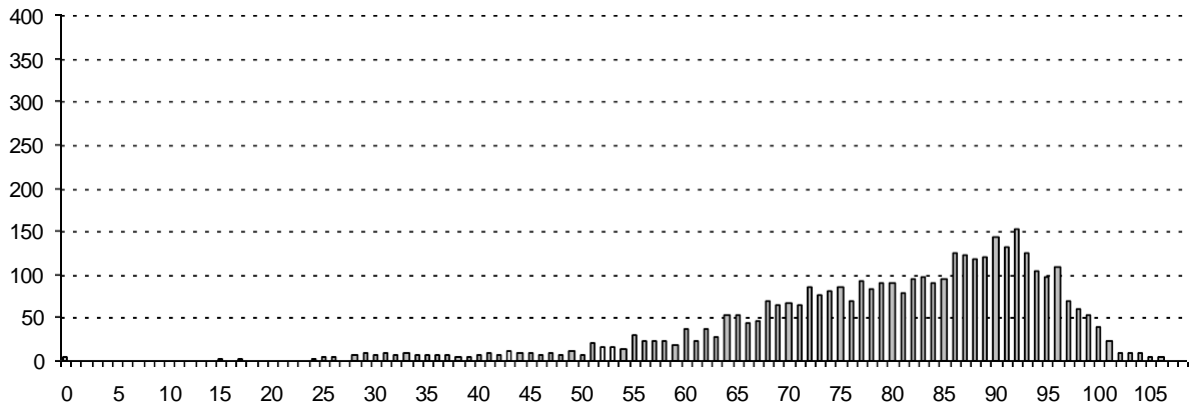

Figure 1c

Number of Male Deaths by Single Year of Age - June 1, 2021 to June 1, 2022

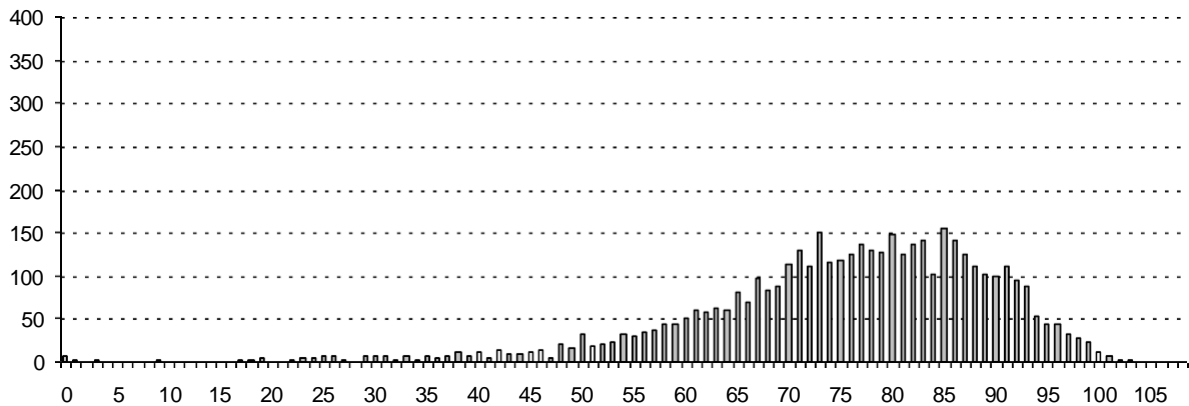

Figure 2a

Total Migration In and Out of the Province and Net Migration by Single Year of Age - June 1, 2021 to June 1, 2022

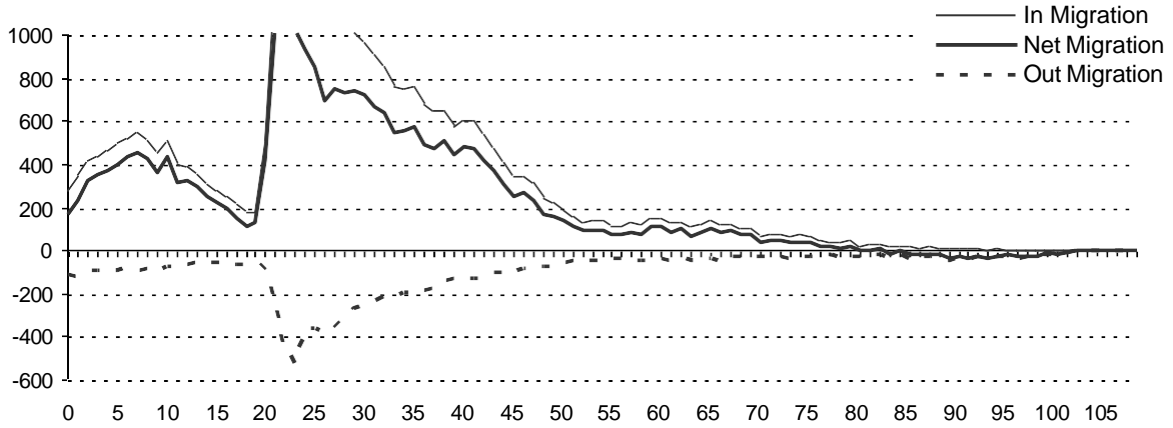

Figure 2b

Migration In and Out of the Province and Net Migration of Females by Single Year of Age - June 1, 2021 to June 1, 2022

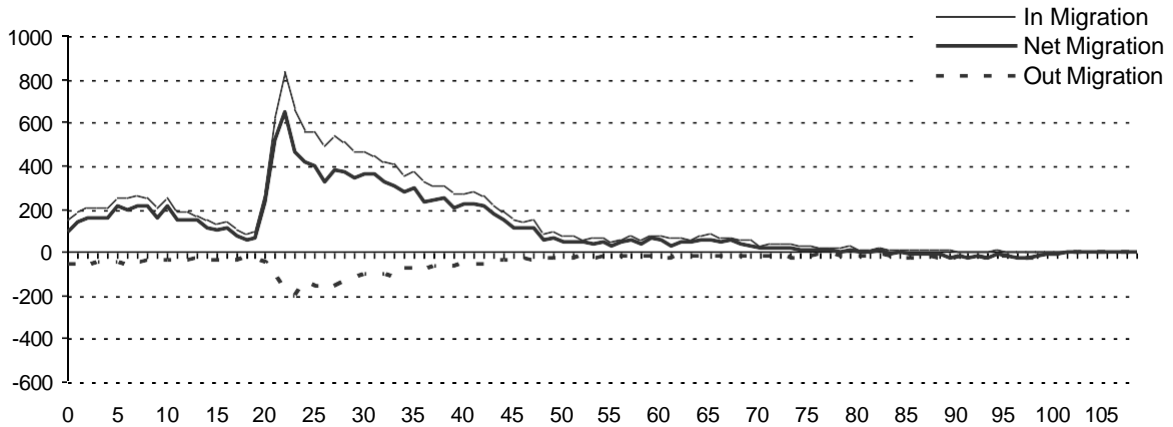
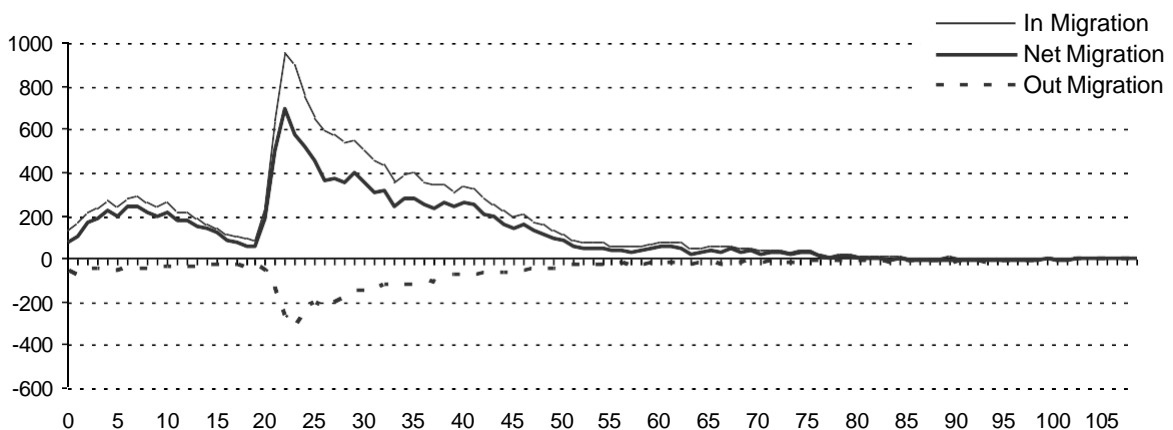

Figure 2c

Migration In and Out of the Province and Net Migration of Males by Single Year of Age - June 1, 2021 to June 1, 2022



This page intentionally left blank

Part 2

Population of Manitoba

June 1, 2022

Population of Manitoba by single year of age and gender

Age	Total	Male	Female
Under 1	15,706	8,075	7,630
1	16,712	8,578	8,134
2	16,955	8,460	8,495
3	17,201	8,802	8,399
4	17,826	9,320	8,506
Sub-Total	84,400	43,235	41,164
5	17,819	9,061	8,758
6	18,152	9,355	8,797
7	18,209	9,405	8,804
8	18,291	9,470	8,821
9	18,385	9,456	8,929
Sub-Total	90,856	46,747	44,109
10	18,164	9,281	8,883
11	17,960	9,280	8,680
12	18,262	9,341	8,921
13	18,332	9,330	9,002
14	17,954	9,232	8,722
Sub-Total	90,672	46,464	44,208
15	17,564	8,932	8,631
16	16,865	8,615	8,250
17	16,470	8,444	8,026
18	16,588	8,444	8,143
19	16,324	8,420	7,901
Sub-Total	83,811	42,855	40,951
20	16,752	8,627	8,124
21	18,090	9,276	8,813
22	19,908	10,285	9,623
23	20,154	10,561	9,591
24	19,609	10,201	9,406
Sub-Total	94,513	48,950	45,557
25	19,741	10,227	9,513
26	19,998	10,206	9,789
27	20,226	10,192	10,032
28	19,963	10,147	9,815
29	19,850	9,914	9,934
Sub-Total	99,778	50,686	49,083
30	20,407	10,157	10,248
31	20,699	10,205	10,490
32	20,756	10,273	10,482
33	20,273	10,015	10,257
34	19,978	9,875	10,102
Sub-Total	102,113	50,525	51,579
35	20,186	10,088	10,095
36	20,193	9,997	10,195
37	20,072	9,978	10,092
38	19,859	9,880	9,979
39	19,604	9,751	9,852
Sub-Total	99,914	49,694	50,213
40	19,324	9,649	9,674
41	19,058	9,515	9,543
42	18,642	9,315	9,327
43	18,130	9,031	9,099
44	17,893	8,939	8,953
Sub-Total	93,047	46,449	46,596

Total Population

1,428,007	
Age	Total
45	17,572
46	17,537
47	17,280
48	16,674
49	16,847
Sub-Total	85,910
50	17,068
51	17,036
52	16,765
53	16,465
54	16,133
Sub-Total	83,467
55	15,957
56	17,029
57	18,114
58	18,315
59	18,485
Sub-Total	87,900
60	18,391
61	18,210
62	18,010
63	17,028
64	16,819
Sub-Total	88,458
65	16,349
66	15,719
67	15,739
68	14,995
69	14,029
Sub-Total	76,831
70	13,347
71	12,714
72	12,252
73	11,779
74	11,603
Sub-Total	61,695
75	11,357
76	9,152
77	8,301
78	8,003
79	7,568
Sub-Total	44,381
80	6,568
81	6,299
82	5,546
83	5,215
84	4,798
Sub-Total	28,426
85	4,302
86	4,023
87	3,545
88	3,200
89	2,919
Sub-Total	17,989

Male	Female	File Status at:	
710,085	717,878	June 1, 2022	
Age	Total	Male	Female
90	2,683	951	1,732
91	2,226	737	1,489
92	1,949	656	1,293
93	1,526	468	1,058
94	1,368	417	951
Sub-Total	9,752	3,229	6,523
95	982	255	727
96	828	222	606
97	657	166	491
98	486	106	380
99	340	70	270
Sub-Total	3,293	819	2,474
100	251	58	193
101	165	35	130
102	113	22	91
103	74	23	51
104	53	13	40
Sub-Total	656	151	505
105	33	6	27
106	27	11	16
107	22	5	17
108	17	5	12
109	12	8	4
Sub-Total	111	35	76
110	9	3	6
111	6	2	4
112	7	3	4
113	6	1	5
114	4	3	1
Sub-Total	32	12	20
115+	2	1	1
Total Population		Male	Female
1,428,007		710,085	717,878

Age Group	Total	Male	Female
0-17	316,827	162,437	154,388
18-64	868,012	436,274	431,698
65-79	182,907	87,589	95,316
80+	60,261	23,785	36,476
Age Group	Total	Male	Female
65+	243,168	111,374	131,792
70+	166,337	73,816	92,520
85+	31,835	11,414	20,421
90+	13,846	4,247	9,599
Age Group	Total	Male	Female
0-14	265,928	136,446	129,481
15-24	178,324	91,805	86,508
25-34	201,891	101,211	100,662
35-44	192,961	96,143	96,809
45-54	169,377	85,224	84,150
55-64	176,358	87,882	88,476
65-74	138,526	66,887	71,637
75+	104,642	44,487	60,155

Figure 3a

Manitoba Health Population by Single Year of Age, June 1, 2022

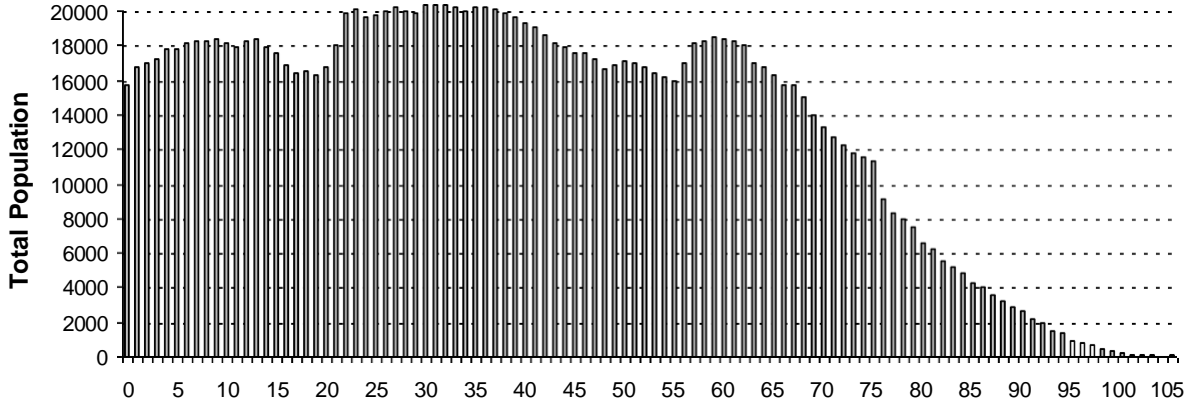

Figure 3b

Manitoba Health Female Population by Single Year of Age, June 1, 2022

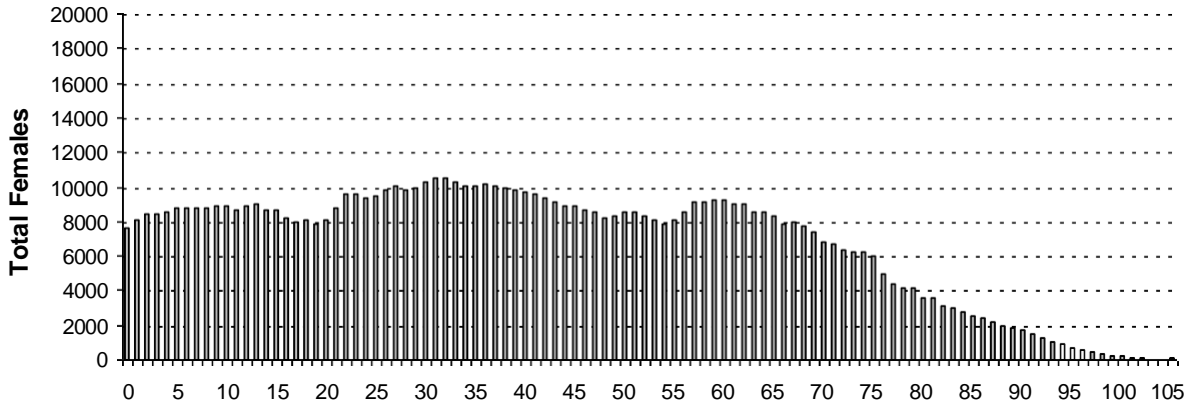
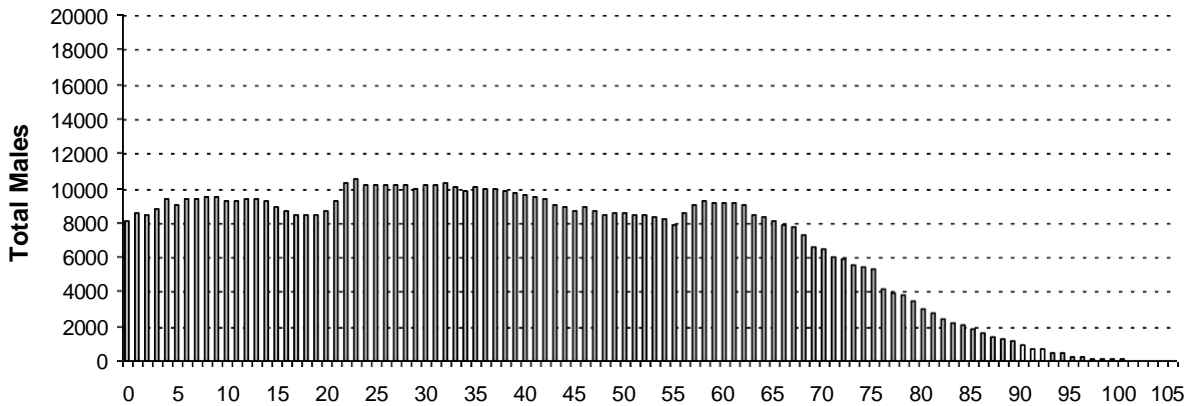
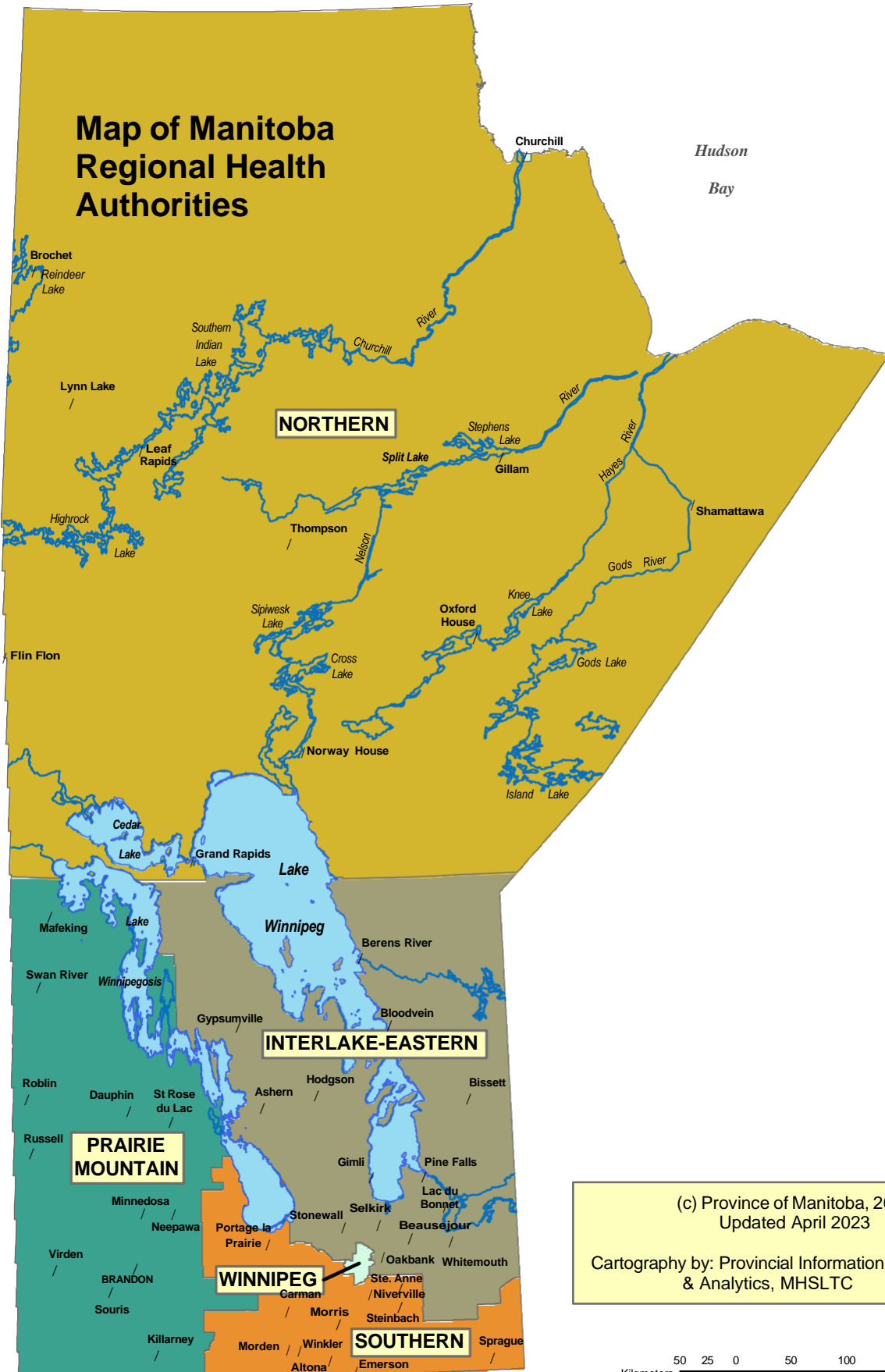

Figure 3c

Manitoba Health Male Population by Single Year of Age, June 1, 2022



Map of Manitoba Regional Health Authorities



Hudson Bay

(c) Province of Manitoba, 2023
Updated April 2023
Cartography by: Provincial Information Management & Analytics, MHS LTC

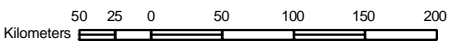

Population of Manitoba by Regional Health Authority (R.H.A.)(1), Gender, and Age Group - June 1, 2022

RHA	Gender	Under 1	1 - 4	5 - 9	10 - 14	15 - 19	20 - 24	25 - 29	30 - 34	35 - 39	40 - 44	45 - 49	50 - 54	55 - 59	60 - 64	65 - 69	70 - 74	75 +	Total
01 - Winnipeg Health Region																			
	F	3,774	16,754	22,222	22,477	21,423	26,858	29,638	31,121	30,509	28,472	25,664	24,515	25,221	25,103	22,537	19,348	36,691	412,327
	M	4,027	17,437	23,478	23,485	22,517	28,871	30,723	30,604	30,134	27,941	25,792	24,703	25,167	24,529	20,584	16,393	25,284	401,669
	X	1	0	0	0	4	6	6	7	7	2	2	1	0	0	1	1	0	38
	T	7,802	34,191	45,700	45,962	43,944	55,735	60,367	61,732	60,650	56,415	51,458	49,219	50,388	49,632	43,122	35,742	61,975	814,034
02 - Prairie Mountain Health Region																			
	F	943	4,088	5,579	5,503	5,116	5,168	5,408	5,911	5,789	5,437	4,955	4,775	5,323	5,807	5,399	4,434	9,085	88,720
	M	1,012	4,472	5,952	5,978	5,320	5,396	5,446	5,650	5,788	5,558	5,023	4,762	5,153	5,709	5,314	4,253	6,953	87,739
	X	0	0	0	0	0	0	2	0	0	0	0	0	0	0	0	0	0	2
	T	1,955	8,560	11,531	11,481	10,436	10,564	10,856	11,561	11,577	10,995	9,978	9,537	10,476	11,516	10,713	8,687	16,038	176,461
03 - Interlake-Eastern Health Region																			
	F	691	3,103	4,055	3,997	3,795	3,681	3,863	4,101	3,953	3,734	3,801	4,298	5,333	5,465	4,665	3,606	5,856	67,997
	M	760	3,220	4,211	4,288	4,053	3,933	4,169	3,997	4,017	3,813	3,910	4,314	5,182	5,620	4,911	3,714	5,189	69,301
	X	0	0	0	0	0	0	0	2	0	0	0	0	0	0	0	0	0	2
	T	1,451	6,323	8,266	8,285	7,848	7,614	8,032	8,100	7,970	7,547	7,711	8,612	10,515	11,085	9,576	7,320	11,045	137,300
04 - Northern Health Region																			
	F	680	3,081	3,646	3,637	3,114	2,846	2,906	2,838	2,446	2,096	1,991	2,042	1,938	1,680	1,322	871	1,161	38,295
	M	705	3,256	3,877	3,684	3,159	3,082	2,948	2,800	2,367	2,148	2,137	2,111	2,011	1,850	1,387	948	1,078	39,548
	T	1,385	6,337	7,523	7,321	6,273	5,928	5,854	5,638	4,813	4,244	4,128	4,153	3,949	3,530	2,709	1,819	2,239	77,843
05 - Southern Health-Santé Sud Region																			
	F	1,542	6,508	8,607	8,594	7,503	7,004	7,268	7,608	7,516	6,857	6,239	5,870	6,290	6,316	5,349	4,106	7,362	110,539
	M	1,571	6,775	9,229	9,029	7,806	7,668	7,400	7,474	7,388	6,989	6,396	6,076	6,282	6,379	5,362	4,021	5,983	111,828
	X	0	0	0	0	1	0	1	0	0	0	0	0	0	0	0	0	0	2
	T	3,113	13,283	17,836	17,623	15,310	14,672	14,669	15,082	14,904	13,846	12,635	11,946	12,572	12,695	10,711	8,127	13,345	222,369
Manitoba																			
	F	7,630	33,534	44,109	44,208	40,951	45,557	49,083	51,579	50,213	46,596	42,650	41,500	44,105	44,371	39,272	32,365	60,155	717,878
	M	8,075	35,160	46,747	46,464	42,855	48,950	50,686	50,525	49,694	46,449	43,258	41,966	43,795	44,087	37,558	29,329	44,487	710,085
	X	1	0	0	0	5	6	9	9	7	2	2	1	0	0	1	1	0	44
	T	15,706	68,694	90,856	90,672	83,811	94,513	99,778	102,113	99,914	93,047	85,910	83,467	87,900	88,458	76,831	61,695	104,642	1,428,007
First Nations Summary																			
	F	1,115	4,934	6,044	5,969	5,120	4,336	4,599	4,428	3,567	2,943	2,744	2,753	2,479	1,923	1,303	750	980	55,987
	M	1,170	5,162	6,350	6,165	5,163	4,579	4,510	3,989	3,283	2,766	2,467	2,466	2,214	1,716	1,066	703	739	54,508
	X	0	0	0	0	0	0	1	0	0	0	0	0	0	0	0	0	0	1
	T	2,285	10,096	12,394	12,134	10,283	8,915	9,110	8,417	6,850	5,709	5,211	5,219	4,693	3,639	2,369	1,453	1,719	110,496

(1) First nations residents are allocated to municipality and RHA by postal code. Summary includes all First Nations people regardless of where they reside.

Population by Regional Health Authority (1), First Nations On/Off Reserve, and Age Group - June 1, 2022

RHA	Gender	Under 1	1 - 4	5 - 9	10 - 14	15 - 19	20 - 24	25 - 29	30 - 34	35 - 39	40 - 44	45 - 49	50 - 54	55 - 59	60 - 64	65 - 69	70 - 74	75 +	Total
01 – Winnipeg Health Region																			
	On	0	0	0	0	0	0	0	0	0	0	0	0	0	0	0	0	0	0
	Off	604	2,543	3,187	3,031	2,869	2,607	2,797	2,473	1,937	1,663	1,415	1,354	1,176	772	517	328	321	29,594
	T	604	2,543	3,187	3,031	2,869	2,607	2,797	2,473	1,937	1,663	1,415	1,354	1,176	772	517	328	321	29,594
02 – Prairie Mountain Health Region																			
	On	99	502	605	652	537	424	416	421	362	305	290	326	305	267	171	95	147	5,924
	Off	145	616	829	781	561	563	582	554	481	340	284	246	256	186	103	67	69	6,663
	T	244	1,118	1,434	1,433	1,098	987	998	975	843	645	574	572	561	453	274	162	216	12,587
03 – Interlake-Eastern Health Region																			
	On	231	1,063	1,252	1,306	1,034	901	956	857	757	686	658	736	717	630	358	250	299	12,691
	Off	74	331	377	361	328	304	332	290	268	189	173	193	162	126	83	56	64	3,711
	T	305	1,394	1,629	1,667	1,362	1,205	1,288	1,147	1,025	875	831	929	879	756	441	306	363	16,402
04 – Northern Health Region																			
	On	713	3,190	3,848	3,753	3,093	2,570	2,509	2,413	1,931	1,582	1,585	1,617	1,408	1,158	770	472	639	33,251
	Off	240	1,141	1,314	1,245	898	850	827	756	601	519	415	367	324	235	167	86	90	10,075
	T	953	4,331	5,162	4,998	3,991	3,420	3,336	3,169	2,532	2,101	2,000	1,984	1,732	1,393	937	558	729	43,326
05 – Southern Health-Santé Sud Region																			
	On	100	377	506	499	461	358	340	331	284	229	213	237	199	168	128	63	56	4,549
	Off	79	333	476	506	502	338	351	322	229	196	178	143	146	97	72	36	34	4,038
	T	179	710	982	1,005	963	696	691	653	513	425	391	380	345	265	200	99	90	8,587
Manitoba																			
	On	1,143	5,132	6,211	6,210	5,125	4,253	4,221	4,022	3,334	2,802	2,746	2,916	2,629	2,223	1,427	880	1,141	56,415
	Off	1,142	4,964	6,183	5,924	5,158	4,662	4,889	4,395	3,516	2,907	2,465	2,303	2,064	1,416	942	573	578	54,081
	T	2,285	10,096	12,394	12,134	10,283	8,915	9,110	8,417	6,850	5,709	5,211	5,219	4,693	3,639	2,369	1,453	1,719	110,496

(1) First nations residents are allocated to municipality and RHA by postal code. Summary includes all First Nations people regardless of where they reside.

Summary of Provincial Population by Regional Health Authority

Regional Health Authority	2018	2019	2020	2021	2022
Winnipeg Health Region	778,239	784,441	791,284	795,717	814,034
Prairie Mountain Health Region	170,899	171,458	172,641	173,869	176,461
Interlake-Eastern Health Region	130,259	132,126	133,834	135,806	137,300
Northern Health Region	76,847	76,828	77,283	77,292	77,843
Southern Health-Santé Sud Region	204,274	207,855	211,896	216,409	222,369
Provincial Total	1,360,518	1,372,708	1,386,938	1,399,093	1,428,007

Figure 5
Percent of Population for Regional Health Authority
June 1, 2018 and 2022

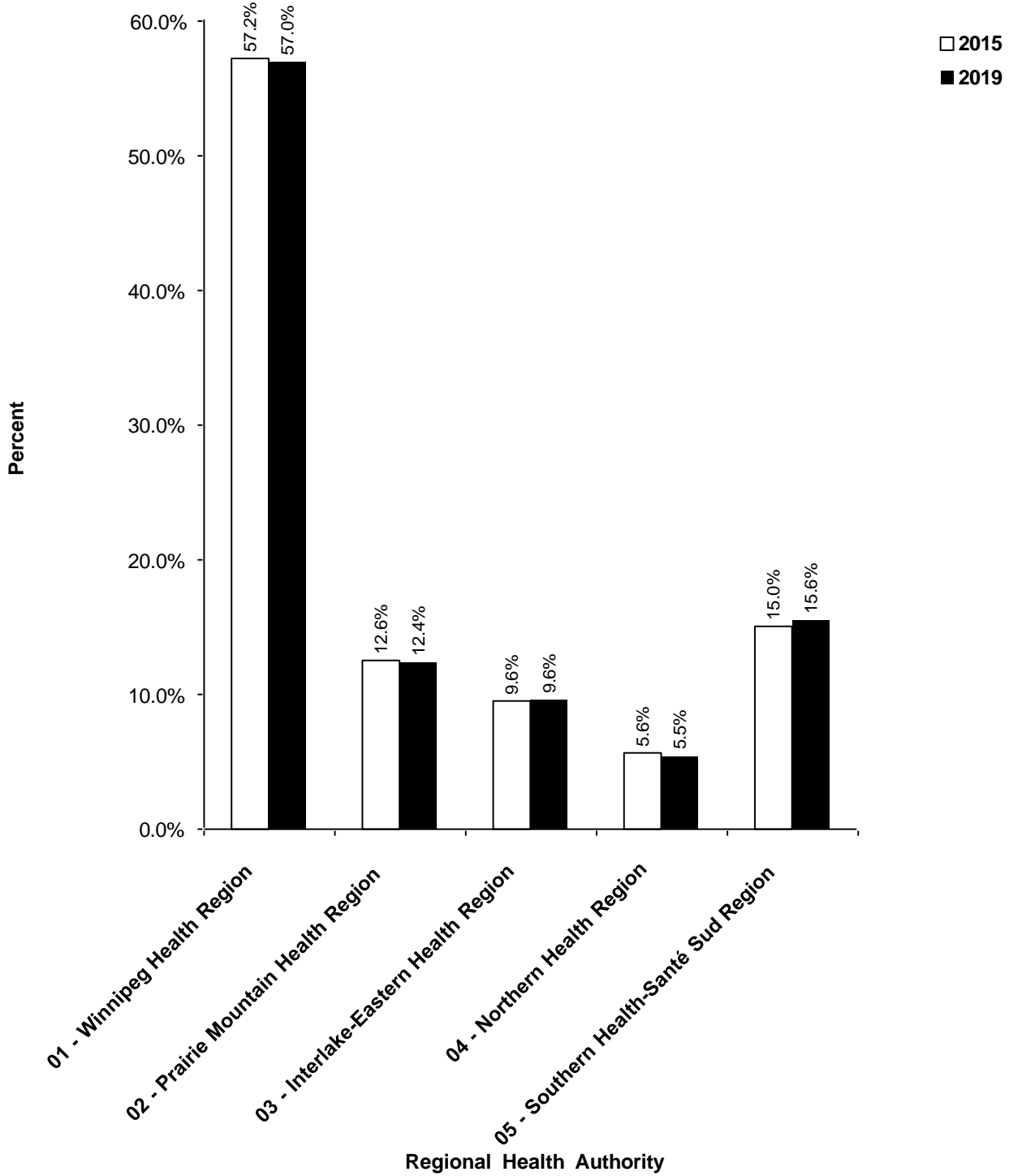

Summary of Provincial Population by Regional Health Authority**Age Group 65+**

Regional Health Authority	2018	2019	2020	2021	2022
Winnipeg Health Region	122,812	127,032	131,476	135,498	140,839
Prairie Mountain Health Region	31,843	32,568	33,326	34,288	35,438
Interlake-Eastern Health Region	23,798	24,905	25,921	26,918	27,941
Northern Health Region	5,616	5,876	6,147	6,369	6,767
Southern Health-Santé Sud Region	27,381	28,395	29,671	30,846	32,183
Provincial Total	211,450	218,776	226,541	233,919	243,168

Figure 6
Percent of Population for Age Group 65+ by
Regional Health Authority
June 1, 2018 and 2022

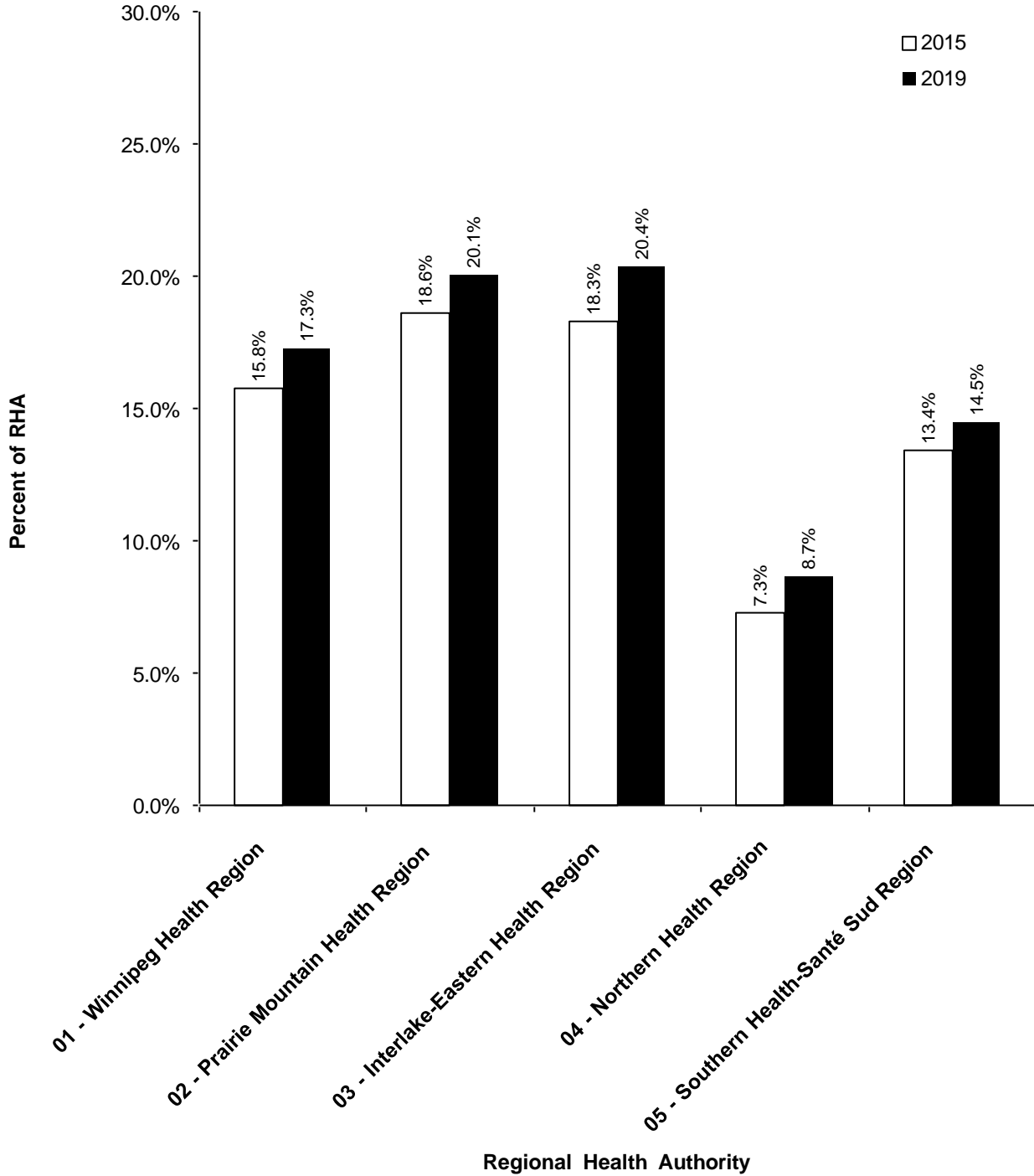

Part 3

Population of Regional Health Authorities

June 1, 2022

This page intentionally left blank

Population of Interlake-Eastern RHA

June 1, 2022

Manitoba RHAs -- Interlake-Eastern

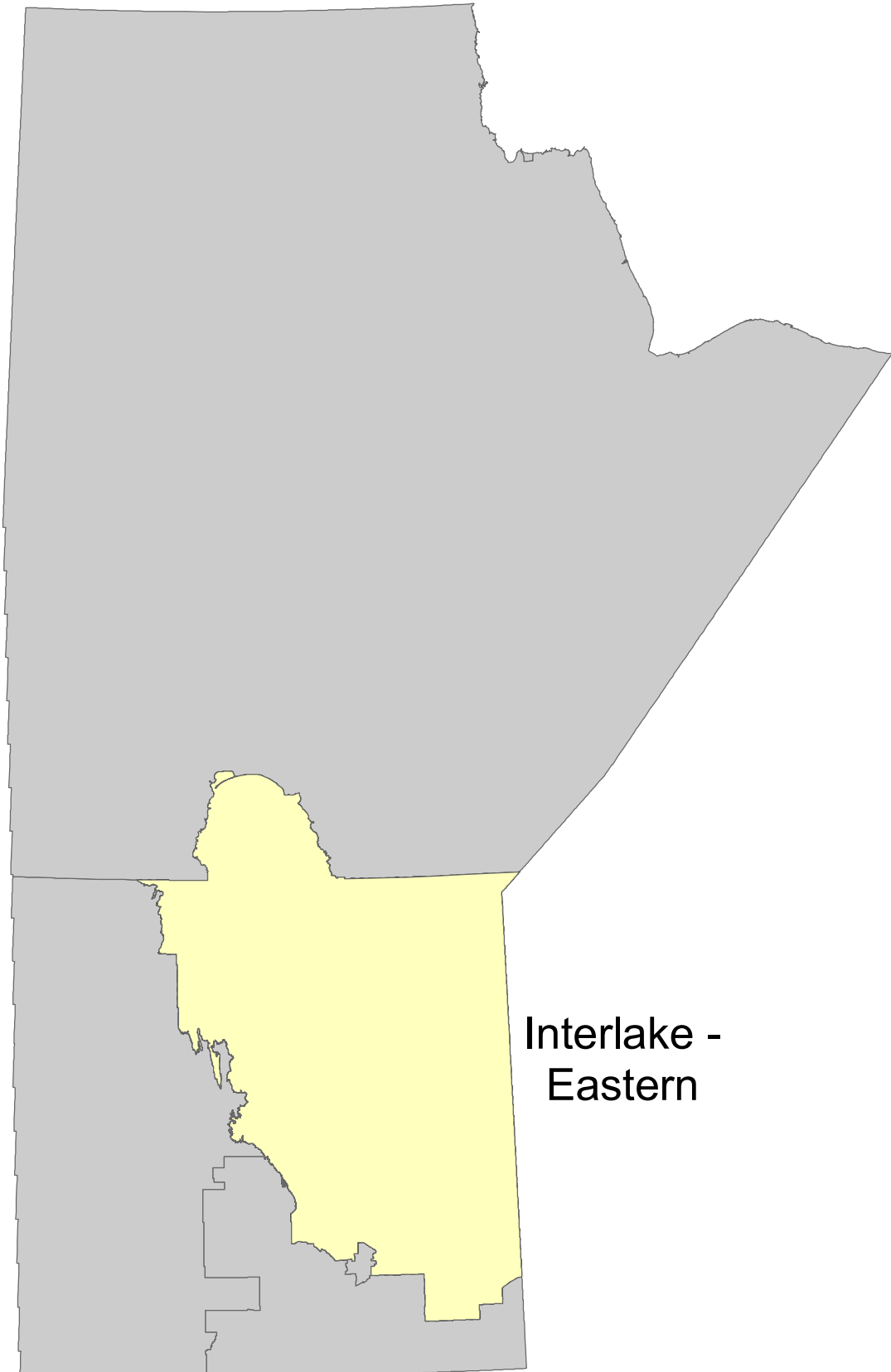

Interlake -
Eastern

Manitoba Health, Seniors and Long-Term Care Population Report - June 1, 2022

Interlake-Eastern Health Region

District	Gender	Under 1	1 - 4	5 - 9	10 - 14	15 - 19	20 - 24	25 - 29	30 - 34	35 - 39	40 - 44	45 - 49	50 - 54	55 - 59	60 - 64	65 - 69	70 - 74	75 +	Total
Interlake-Eastern East Zone																			
Beausejour																			
	F	55	231	281	262	246	246	321	361	342	296	306	295	362	369	323	228	492	5,016
	M	59	243	296	288	255	281	360	350	349	321	336	328	351	383	350	257	382	5,189
Pinawa/Lac du Bonnet																			
	F	16	105	152	146	175	147	129	170	175	156	160	255	395	513	450	362	549	4,055
	M	26	114	170	177	153	145	153	170	180	175	193	230	343	548	488	389	567	4,221
Whiteshell																			
	F	8	53	69	60	65	56	78	61	68	68	59	80	134	157	140	94	137	1,387
	M	10	56	71	69	57	81	75	69	89	75	68	98	125	183	188	101	152	1,567
	F	79	389	502	468	486	449	528	592	585	520	525	630	891	1,039	913	684	1,178	10,458
	M	95	413	537	534	465	507	588	589	618	571	597	656	819	1,114	1,026	747	1,101	10,977

Interlake-Eastern North Zone

Eriksdale/Ashern																			
	F	61	258	311	283	269	217	246	254	203	162	189	210	244	226	191	143	251	3,718
	M	62	270	317	318	241	254	288	197	213	196	191	237	215	237	197	169	218	3,820
Fisher/Peguis																			
	F	60	250	313	311	258	248	238	249	197	186	180	215	242	236	159	113	219	3,674
	M	56	270	324	363	274	251	282	266	231	191	178	189	254	230	176	125	185	3,845
Powerview/Pine Falls																			
	F	47	190	243	260	237	238	212	182	180	156	172	170	194	201	184	106	143	3,115
	M	37	219	203	244	275	244	230	177	183	175	174	184	217	208	170	142	144	3,226
	F	168	698	867	854	764	703	696	685	580	504	541	595	680	663	534	362	613	10,507
	M	155	759	844	925	790	749	800	640	627	562	543	610	686	675	543	436	547	10,891

Interlake-Eastern Northern Remote Zone

Northern Remote																			
	F	47	234	262	233	156	158	161	167	122	112	80	110	97	91	32	23	29	2,114
	M	61	227	230	228	192	165	181	151	130	121	103	115	109	86	61	23	22	2,205
	F	47	234	262	233	156	158	161	167	122	112	80	110	97	91	32	23	29	2,114
	M	61	227	230	228	192	165	181	151	130	121	103	115	109	86	61	23	22	2,205

Manitoba Health, Seniors and Long-Term Care Population Report - June 1, 2022

Interlake-Eastern Health Region

District	Gender	Under 1	1 - 4	5 - 9	10 - 14	15 - 19	20 - 24	25 - 29	30 - 34	35 - 39	40 - 44	45 - 49	50 - 54	55 - 59	60 - 64	65 - 69	70 - 74	75 +	Total
Interlake-Eastern West Zone																			
Arborg/Riverton																			
	F	23	145	194	176	151	185	159	162	147	131	129	128	166	163	156	119	233	2,567
	M	34	162	188	208	199	177	168	156	166	138	136	145	180	174	161	117	186	2,695
Gimli																			
	F	10	72	130	118	99	112	118	141	141	134	127	196	272	324	408	335	485	3,222
	M	26	68	129	120	122	119	132	130	155	136	140	158	245	334	359	301	479	3,153
St. Laurent																			
	F	16	90	96	113	109	91	128	124	113	98	112	117	181	173	183	125	212	2,081
	M	26	82	107	112	124	113	129	110	116	108	114	144	168	194	186	161	215	2,209
	F	49	307	420	407	359	388	405	427	401	363	368	441	619	660	747	579	930	7,870
	M	86	312	424	440	445	409	429	396	437	382	390	447	593	702	706	579	880	8,057
RHA Sub-Total (Sex)																			
	F	691	3,103	4,055	3,997	3,795	3,681	3,863	4,101	3,953	3,734	3,801	4,298	5,333	5,465	4,665	3,606	5,856	67,997
	M	760	3,220	4,211	4,288	4,053	3,933	4,169	3,997	4,017	3,813	3,910	4,314	5,182	5,620	4,911	3,714	5,189	69,301
	X	0	0	0	0	0	0	0	2	0	0	0	0	0	0	0	0	0	2
RHA Total		1,451	6,323	8,266	8,285	7,848	7,614	8,032	8,100	7,970	7,547	7,711	8,612	10,515	11,085	9,576	7,320	11,045	137,300

Interlake-Eastern Health Region

District	2018	2019	2020	2021	2022
Interlake-Eastern East Zone					
Beausejour	9,554	9,532	9,664	10,018	10,205
Pinawa/Lac du Bonnet	8,070	8,068	8,155	8,252	8,276
Whiteshell	2,924	2,924	2,919	2,932	2,954
Interlake-Eastern North Zone					
Eriksdale/Ashern	6,678	6,920	7,183	7,446	7,538
Fisher/Peguis	7,071	7,160	7,248	7,361	7,519
Powerview/Pine Falls	6,295	6,219	6,265	6,278	6,341
Interlake-Eastern Northern Remote Zone					
Northern Remote	4,098	4,106	4,210	4,284	4,319
Interlake-Eastern Selkirk Zone					
Selkirk	10,447	10,686	10,603	10,577	10,613
Interlake-Eastern South Zone					
Springfield	14,940	15,836	16,355	16,515	16,751
St. Clements	8,857	8,844	8,902	9,135	9,314
Stonewall/Teulon	19,291	19,522	19,695	19,894	20,053
Wpg Beach/St. Andrews	16,754	16,879	17,050	17,307	17,490
Interlake-Eastern West Zone					
Arborg/Riverton	5,015	5,035	5,082	5,134	5,262
Gimli	6,118	6,243	6,308	6,405	6,375
St. Laurent	4,147	4,152	4,195	4,268	4,290
RHA Total	130,259	132,126	133,834	135,806	137,300

Note: Manitoba Health Districts are defined by the RHAs, and are subject to change over time. For comparability, all populations have been tabulated using current district definitions, even if different definitions were in use during that population's year.

District	Age Group 65+				
	2018	2019	2020	2021	2022
Interlake-Eastern Health Region					
Interlake-Eastern East Zone					
Beausejour	1,698	1,758	1,850	1,965	2,032
Pinawa/Lac du Bonnet	2,558	2,627	2,721	2,751	2,805
Whiteshell	677	707	747	775	812
Interlake-Eastern North Zone					
Eriksdale/Ashern	1,033	1,074	1,099	1,136	1,169
Fisher/Peguis	836	863	909	939	977
Powerview/Pine Falls	756	774	826	852	889
Interlake-Eastern Northern Remote Zone					
Northern Remote	151	154	163	171	190
Interlake-Eastern Selkirk Zone					
Selkirk	2,315	2,398	2,434	2,533	2,592
Interlake-Eastern South Zone					
Springfield	2,150	2,449	2,631	2,752	2,915
St. Clements	1,483	1,487	1,553	1,613	1,705
Stonewall/Teulon	3,259	3,380	3,478	3,633	3,806
Wpg Beach/St. Andrews	3,070	3,239	3,377	3,502	3,628
Interlake-Eastern West Zone					
Arborg/Riverton	847	878	920	953	972
Gimli	2,050	2,166	2,219	2,297	2,367
St. Laurent	915	951	994	1,046	1,082
RHA Total	23,798	24,905	25,921	26,918	27,941

Note: Manitoba Health Districts are defined by the RHAs, and are subject to change over time. For comparability, all populations have been tabulated using current district definitions, even if different definitions were in use during that population's year.

Manitoba Health, Seniors and Long-Term Care Population Report - June 1, 2022

Interlake-Eastern Health Region

Municipality	Gender	Under 1	1 - 4	5 - 9	10 - 14	15 - 19	20 - 24	25 - 29	30 - 34	35 - 39	40 - 44	45 - 49	50 - 54	55 - 59	60 - 64	65 - 69	70 - 74	75 +	Total
ALEXANDER RM																			
	F	5	33	50	35	41	36	28	49	41	30	29	46	84	115	92	71	76	861
	M	7	29	51	53	35	26	38	33	45	41	48	46	75	118	105	65	96	911
ARBORG TOWN																			
	F	19	106	138	97	89	83	104	125	96	72	67	57	57	52	59	39	99	1,359
	M	27	129	137	133	89	101	89	90	94	69	79	65	59	53	52	26	73	1,365
ARMSTRONG RM																			
	F	6	32	32	31	35	32	43	47	27	36	38	40	60	59	64	38	81	701
	M	8	35	33	31	45	47	40	43	42	30	37	48	56	72	70	56	72	765
BEAUSEJOUR TOWN																			
	F	43	146	180	166	179	167	215	231	220	201	208	211	252	248	226	161	357	3,411
	M	40	170	200	189	177	214	263	245	226	206	219	232	238	260	219	183	263	3,544
BIFROST-RIVERTON MUN																			
	F	4	39	56	79	62	102	55	37	51	59	61	71	109	111	97	80	134	1,207
	M	7	33	51	74	110	76	79	66	72	69	57	80	120	121	109	91	113	1,328
BROKENHEAD RM																			
	F	12	85	101	96	67	79	106	130	122	95	98	84	110	121	97	67	135	1,605
	M	19	73	96	99	78	67	97	105	123	115	117	96	113	123	131	74	119	1,645
COLDWELL RM																			
	F	6	27	29	38	39	33	38	37	43	32	33	28	54	47	39	35	79	637
	M	8	27	34	42	38	30	43	38	33	39	38	41	43	60	42	40	65	661
DUNNOTTAR VILLAGE																			
	F	0	0	0	0	2	1	0	0	2	1	0	1	1	6	2	3	9	28
	M	0	0	0	0	1	2	2	0	0	1	0	3	2	3	5	2	7	28
FISHER RM																			
	F	20	88	116	98	104	106	92	98	68	75	55	70	84	96	67	56	114	1,407
	M	25	105	109	131	95	96	105	101	70	71	60	75	99	90	82	61	96	1,471
GIMLI RM																			
	F	10	72	130	118	99	112	118	141	141	134	127	196	272	324	408	335	485	3,222
	M	26	68	129	120	122	119	132	130	155	136	140	158	245	334	359	301	479	3,153
GRAHAMDALE RM																			
	F	18	79	77	71	82	74	61	72	66	28	57	62	70	76	62	36	74	1,065
	M	16	74	82	91	63	59	88	55	59	49	58	62	67	89	71	56	70	1,109

Manitoba Health, Seniors and Long-Term Care Population Report - June 1, 2022

Interlake-Eastern Health Region

Municipality	Gender	Under 1	1 - 4	5 - 9	10 - 14	15 - 19	20 - 24	25 - 29	30 - 34	35 - 39	40 - 44	45 - 49	50 - 54	55 - 59	60 - 64	65 - 69	70 - 74	75 +	Total
ST CLEMENTS RM																			
	F	37	177	214	249	248	246	248	256	265	265	289	339	415	390	301	244	275	4,458
	M	39	170	239	228	243	276	268	246	250	246	279	357	458	455	338	239	289	4,620
ST LAURENT RM																			
	F	4	31	35	44	35	26	47	40	43	30	41	49	67	67	80	52	52	743
	M	10	20	40	39	41	36	46	29	41	39	39	55	69	62	74	65	78	783
STONEWALL TOWN																			
	F	32	121	194	211	212	174	197	224	221	223	243	214	254	251	203	161	346	3,481
	M	37	125	229	229	221	180	212	216	206	194	206	228	248	197	182	149	236	3,295
TEULON TOWN																			
	F	11	38	55	65	61	61	65	71	57	67	64	73	86	75	54	54	111	1,068
	M	14	43	64	79	57	57	73	67	47	62	55	70	69	83	58	39	80	1,017
UNORG. TERRITORIES - INTERLAKE																			
	F	5	26	34	29	24	32	30	26	20	21	21	22	29	23	25	9	25	401
	M	6	34	34	34	32	34	29	23	22	15	20	15	29	26	30	11	19	413
UNORG. TERRITORIES - NORTH EASTMAN																			
	F	25	101	98	107	84	84	72	82	65	64	47	70	88	102	103	44	56	1,292
	M	22	92	99	111	90	85	82	82	83	72	67	69	112	97	109	86	75	1,433
VICTORIA BEACH RM																			
	F	0	3	8	2	7	2	8	8	6	7	4	18	31	37	30	32	34	237
	M	0	5	8	6	1	3	10	5	7	8	7	15	21	48	35	32	36	247
WEST INTERLAKE MUN																			
	F	16	69	84	84	78	57	85	92	61	66	69	72	114	91	93	81	153	1,365
	M	18	65	98	66	77	113	102	71	79	65	63	86	80	106	102	82	119	1,392
WHITEMOUTH RM																			
	F	6	38	47	49	48	37	47	37	48	49	34	49	84	83	81	57	93	887
	M	7	36	48	43	40	53	46	35	56	50	50	53	72	105	117	60	97	968
WINNIPEG BEACH TOWN																			
	F	4	10	25	34	19	32	32	31	40	29	41	59	91	114	108	90	87	846
	M	4	19	21	20	36	27	41	24	32	34	43	63	102	105	96	100	84	851
WOODLANDS RM																			
	F	30	83	103	97	98	87	118	147	122	94	105	94	121	139	108	74	121	1,741
	M	36	104	113	118	111	102	108	146	129	104	108	109	130	128	119	84	116	1,865

Manitoba Health, Seniors and Long-Term Care Population Report - June 1, 2022

Interlake-Eastern Health Region

Municipality	Gender	Under 1	1 - 4	5 - 9	10 - 14	15 - 19	20 - 24	25 - 29	30 - 34	35 - 39	40 - 44	45 - 49	50 - 54	55 - 59	60 - 64	65 - 69	70 - 74	75 +	Total
Sub-Total	F	577	2,587	3,407	3,361	3,310	3,245	3,408	3,664	3,597	3,411	3,478	3,938	4,973	5,142	4,490	3,487	5,700	61,775
	M	643	2,673	3,607	3,618	3,504	3,468	3,668	3,577	3,616	3,450	3,575	3,938	4,825	5,313	4,728	3,583	5,046	62,832
	X	0	0	0	0	0	0	0	2	0	0	0	0	0	0	0	0	0	2
BERENS RIVER FN																			
	F	5	43	52	51	32	28	35	33	21	22	18	17	28	18	7	5	7	422
	M	16	50	50	44	36	36	30	24	21	23	20	25	20	21	11	3	6	436
BLOODVEIN FN																			
	F	11	24	37	31	19	23	23	21	21	12	8	22	11	12	0	3	6	284
	M	3	27	37	21	17	20	28	14	19	14	12	16	13	14	6	3	1	265
BROKENHEAD FN																			
	F	0	11	8	8	7	4	7	9	5	7	3	7	9	13	1	3	2	104
	M	0	8	8	9	8	8	12	6	14	9	9	10	9	9	7	4	2	132
DAUPHIN RIVER FN																			
	F	0	3	4	6	2	1	0	3	1	8	2	1	2	4	0	2	3	42
	M	0	4	4	1	5	3	1	3	3	6	4	6	0	1	2	2	2	47
FAIRFORD FN																			
	F	10	38	48	42	46	36	32	32	30	25	19	36	26	20	14	12	12	478
	M	7	48	49	48	33	31	35	26	29	25	28	39	24	18	9	13	14	476
FISHER RIVER FN																			
	F	12	38	41	41	27	32	42	31	33	14	35	39	37	36	21	14	18	511
	M	7	28	54	55	37	33	44	37	37	24	33	33	38	38	18	14	20	550
FORT ALEXANDER FN																			
	F	11	57	80	99	88	92	69	61	54	54	61	46	61	47	38	16	23	957
	M	15	77	76	94	107	90	81	69	69	62	51	64	60	58	33	18	21	1,045
HOLLOW WATER FN																			
	F	6	25	31	20	19	24	25	19	12	17	19	6	15	17	10	7	4	276
	M	2	22	19	24	32	26	17	16	10	14	19	12	9	10	10	5	6	253
KINONJEOSHTEGON FN																			
	F	2	8	8	4	5	4	2	7	2	4	7	4	5	1	3	1	4	71
	M	1	4	10	5	6	2	7	8	3	5	4	5	7	0	1	0	7	75
LAKE MANITOBA FN																			
	F	2	25	26	31	19	19	23	21	12	16	21	15	10	11	8	7	6	272
	M	5	19	25	38	29	27	27	17	14	20	16	27	17	10	6	6	5	308

Manitoba Health, Seniors and Long-Term Care Population Report - June 1, 2022

Interlake-Eastern Health Region

Municipality	Gender	Under 1	1 - 4	5 - 9	10 - 14	15 - 19	20 - 24	25 - 29	30 - 34	35 - 39	40 - 44	45 - 49	50 - 54	55 - 59	60 - 64	65 - 69	70 - 74	75 +	Total
LAKE ST MARTIN FN																			
	F	5	29	34	34	25	17	25	23	18	16	12	20	13	15	6	3	5	300
	M	8	39	35	52	27	11	20	18	17	22	10	18	18	9	6	6	6	322
LITTLE BLACK RIVER FN																			
	F	3	15	15	18	17	10	12	8	9	8	6	12	8	3	4	2	1	151
	M	3	12	15	15	11	13	8	8	3	8	10	5	4	5	4	5	1	130
LITTLE GRAND RAPIDS FN																			
	F	6	42	48	34	30	33	24	32	27	20	19	27	17	16	4	1	0	380
	M	10	46	40	53	44	30	38	33	24	26	13	25	23	17	7	3	1	433
LITTLE SASKATCHEWAN FN																			
	F	10	18	42	21	19	14	20	14	16	11	11	5	11	13	8	4	1	238
	M	8	25	28	23	12	13	16	10	15	15	16	5	9	5	3	6	4	213
PAUINGASSI FN																			
	F	3	25	34	21	6	7	21	21	8	10	7	10	9	7	2	3	3	197
	M	8	20	18	17	17	13	23	15	9	10	19	10	10	3	1	2	1	196
PEGUIS FN																			
	F	21	87	110	133	96	73	72	84	73	64	61	79	85	76	43	31	55	1,243
	M	17	95	113	138	99	83	96	94	96	70	57	55	82	75	43	37	41	1,291
POPLAR RIVER FN																			
	F	7	28	30	42	28	19	23	18	14	15	14	14	13	14	6	5	6	296
	M	7	23	23	33	29	26	18	22	18	10	14	21	14	14	16	4	5	297
Sub-Total																			
	F	114	516	648	636	485	436	455	437	356	323	323	360	360	323	175	119	156	6,222
	M	117	547	604	670	549	465	501	420	401	363	335	376	357	307	183	131	143	6,469
RHA Sub-Total (Sex)																			
	F	691	3,103	4,055	3,997	3,795	3,681	3,863	4,101	3,953	3,734	3,801	4,298	5,333	5,465	4,665	3,606	5,856	67,997
	M	760	3,220	4,211	4,288	4,053	3,933	4,169	3,997	4,017	3,813	3,910	4,314	5,182	5,620	4,911	3,714	5,189	69,301
	X	0	0	0	0	0	0	0	2	0	0	0	0	0	0	0	0	0	2
RHA Total																			
		1,451	6,323	8,266	8,285	7,848	7,614	8,032	8,100	7,970	7,547	7,711	8,612	10,515	11,085	9,576	7,320	11,045	137,300

Interlake-Eastern Health Region

Municipality	2018	2019	2020	2021	2022
ALEXANDER RM	1,739	1,750	1,787	1,776	1,772
ARBORG TOWN	2,391	2,472	2,530	2,613	2,724
ARMSTRONG RM	1,465	1,446	1,436	1,480	1,466
BEAUSEJOUR TOWN	6,449	6,439	6,536	6,823	6,955
BIFROST-RIVERTON MUN	2,621	2,560	2,549	2,518	2,535
BROKENHEAD RM	3,105	3,093	3,128	3,195	3,250
COLDWELL RM	1,256	1,254	1,267	1,292	1,298
DUNNOTTAR VILLAGE	69	64	61	58	56
FISHER RM	2,723	2,733	2,808	2,801	2,878
GIMLI RM	6,118	6,243	6,308	6,405	6,375
GRAHAMDALE RM	1,849	1,957	2,033	2,172	2,174
LAC DU BONNET RM	1,056	1,011	965	915	885
LAC DU BONNET TOWN	3,324	3,343	3,386	3,504	3,563
PINAWA LGD	1,551	1,553	1,567	1,570	1,572
POWerview-PINE FALLS TOWN	2,186	2,160	2,159	2,186	2,165
REYNOLDS RM	893	891	873	846	851
ROCKWOOD RM	6,367	6,372	6,351	6,384	6,332
ROSSER RM	1,214	1,195	1,211	1,213	1,254
SELKIRK CITY	10,447	10,686	10,603	10,577	10,613
SPRINGFIELD RM	14,940	15,836	16,355	16,515	16,751
ST ANDREWS RM	15,048	15,183	15,355	15,553	15,737
ST CLEMENTS RM	8,610	8,610	8,672	8,902	9,078
ST LAURENT RM	1,426	1,452	1,492	1,496	1,526
STONEWALL TOWN	6,307	6,486	6,600	6,667	6,776
TEULON TOWN	1,905	1,949	1,963	2,028	2,085
UNORG. TERRITORIES - INTERLAKE	759	773	761	807	814
UNORG. TERRITORIES - NORTH EAST	2,522	2,554	2,603	2,642	2,725
VICTORIA BEACH RM	400	411	450	487	484
WEST INTERLAKE MUN	2,756	2,704	2,726	2,722	2,757

Interlake-Eastern Health Region

Municipality	2018	2019	2020	2021	2022
WHITEMOUTH RM	1,804	1,800	1,809	1,846	1,855
WINNIPEG BEACH TOWN	1,637	1,632	1,634	1,696	1,697
WOODLANDS RM	3,498	3,520	3,570	3,602	3,606
BERENS RIVER FN	826	813	846	816	858
BLOODVEIN FN	587	553	569	560	549
BROKENHEAD FN	247	234	230	233	236
DAUPHIN RIVER FN	56	66	73	89	89
FAIRFORD FN	874	891	906	954	954
FISHER RIVER FN	1,011	1,017	1,022	1,039	1,061
FORT ALEXANDER FN	2,040	2,036	2,033	2,014	2,002
HOLLOW WATER FN	490	459	478	512	529
KINONJEOSHTEGON FN	143	143	128	143	146
LAKE MANITOBA FN	573	574	583	571	580
LAKE ST MARTIN FN	316	408	512	590	622
LITTLE BLACK RIVER FN	267	272	291	281	281
LITTLE GRAND RAPIDS FN	806	796	802	814	813
LITTLE SASKATCHEWAN FN	310	386	423	437	451
PAUINGASSI FN	384	391	390	399	393
PEGUIS FN	2,382	2,431	2,459	2,485	2,534
POPLAR RIVER FN	512	524	541	578	593
RHA Total	130,259	132,126	133,834	135,806	137,300

Interlake-Eastern Health Region**Age Group 65+**

Municipality	2018	2019	2020	2021	2022
ALEXANDER RM	469	488	496	501	505
ARBORG TOWN	289	299	326	340	348
ARMSTRONG RM	306	327	346	370	381
BEAUSEJOUR TOWN	1,208	1,243	1,302	1,371	1,409
BIFROST-RIVERTON MUN	558	579	594	613	624
BROKENHEAD RM	490	515	548	594	623
COLDWELL RM	292	289	295	296	300
DUNNOTTAR VILLAGE	33	28	28	27	28
FISHER RM	429	444	461	454	476
GIMLI RM	2,050	2,166	2,219	2,297	2,367
GRAHAMDALE RM	309	331	348	362	369
LAC DU BONNET RM	395	378	380	371	361
LAC DU BONNET TOWN	945	983	1,041	1,078	1,115
PINAWA LGD	579	609	623	616	625
POWerview-PINE FALLS TOWN	314	320	329	345	353
REYNOLDS RM	211	215	226	222	224
ROCKWOOD RM	1,126	1,165	1,185	1,215	1,257
ROSSER RM	218	215	226	237	254
SELKIRK CITY	2,315	2,398	2,434	2,533	2,592
SPRINGFIELD RM	2,150	2,449	2,631	2,752	2,915
ST ANDREWS RM	2,541	2,687	2,809	2,905	3,035
ST CLEMENTS RM	1,465	1,471	1,536	1,596	1,686
ST LAURENT RM	317	335	353	380	401
STONEWALL TOWN	1,007	1,063	1,112	1,197	1,277
TEULON TOWN	349	368	371	373	396
UNORG. TERRITORIES - INTERLAKE	99	100	104	115	119
UNORG. TERRITORIES - NORTH EAST	380	391	418	437	473
VICTORIA BEACH RM	170	169	181	185	199
WEST INTERLAKE MUN	589	601	605	613	630

Interlake-Eastern Health Region**Age Group 65+**

Municipality	2018	2019	2020	2021	2022
WHITEMOUTH RM	410	430	458	479	505
WINNIPEG BEACH TOWN	496	524	540	570	565
WOODLANDS RM	559	569	584	611	622
BERENS RIVER FN	32	33	35	35	39
BLOODVEIN FN	18	16	17	19	19
BROKENHEAD FN	18	16	17	17	19
DAUPHIN RIVER FN	8	9	11	12	11
FAIRFORD FN	64	66	66	74	74
FISHER RIVER FN	79	86	93	102	105
FORT ALEXANDER FN	119	124	139	141	149
HOLLOW WATER FN	28	29	34	39	42
KINONJEOSHTEGON FN	16	14	15	17	16
LAKE MANITOBA FN	32	32	33	34	38
LAKE ST MARTIN FN	23	25	26	28	32
LITTLE BLACK RIVER FN	15	18	18	18	17
LITTLE GRAND RAPIDS FN	9	12	16	14	16
LITTLE SASKATCHEWAN FN	16	19	21	25	26
PAUINGASSI FN	14	14	14	12	12
PEGUIS FN	205	210	225	239	250
POPLAR RIVER FN	34	33	32	37	42
RHA Total	23,798	24,905	25,921	26,918	27,941

Population of Northern RHA

June 1, 2022

Manitoba RHAs -- Northern



Manitoba Health, Seniors and Long-Term Care Population Report - June 1, 2022

Northern Health Region

District	Gender	Under 1	1 - 4	5 - 9	10 - 14	15 - 19	20 - 24	25 - 29	30 - 34	35 - 39	40 - 44	45 - 49	50 - 54	55 - 59	60 - 64	65 - 69	70 - 74	75 +	Total
Northern Direct Service Zone																			
Bay Line																			
	F	11	51	42	48	32	45	51	24	23	27	35	25	30	44	27	20	23	558
	M	7	45	63	50	41	44	39	38	26	38	32	28	37	33	33	22	25	601
Flin Flon/Snow Lake/Cranberry/Sherridon																			
	F	39	147	197	207	190	216	236	220	237	214	214	216	294	302	289	203	281	3,702
	M	34	153	226	195	219	222	242	249	212	213	230	234	258	379	321	232	248	3,867
Gillam/Fox Lake CN																			
	F	13	49	52	76	50	38	56	61	56	45	42	30	37	25	19	10	16	675
	M	6	51	62	58	51	41	64	53	55	40	44	39	45	26	19	8	12	674
Lynn/MC FN/Leaf/O-P FN (SIL)/PN FN (Granville)																			
	F	27	114	114	95	107	82	90	71	64	49	51	55	47	45	32	25	28	1,096
	M	30	104	132	125	91	95	77	84	70	54	59	70	66	48	38	28	28	1,199
The Pas/OCN/Kelsey																			
	F	75	338	437	433	400	390	396	399	389	333	314	349	316	328	275	199	269	5,640
	M	86	342	419	413	388	450	393	387	347	327	345	327	316	315	290	214	265	5,624
Thompson/Mystery Lake																			
	F	85	476	602	570	520	524	592	633	541	500	434	429	406	292	232	147	176	7,159
	M	113	522	613	592	492	570	611	587	518	481	424	469	441	361	255	165	172	7,386
	F	250	1,175	1,444	1,429	1,299	1,295	1,421	1,408	1,310	1,168	1,090	1,104	1,130	1,036	874	604	793	18,830
	M	276	1,217	1,515	1,433	1,282	1,422	1,426	1,398	1,228	1,153	1,134	1,167	1,163	1,162	956	669	750	19,351

Northern Island Lake Zone

Island Lake																			
	F	124	433	533	546	499	389	330	324	273	230	183	190	144	132	89	51	71	4,541
	M	101	462	601	590	500	407	338	302	295	256	224	191	177	126	96	61	57	4,784
	F	124	433	533	546	499	389	330	324	273	230	183	190	144	132	89	51	71	4,541
	M	101	462	601	590	500	407	338	302	295	256	224	191	177	126	96	61	57	4,784

Manitoba Health, Seniors and Long-Term Care Population Report - June 1, 2022

Northern Health Region

District	Gender	Under 1	1 - 4	5 - 9	10 - 14	15 - 19	20 - 24	25 - 29	30 - 34	35 - 39	40 - 44	45 - 49	50 - 54	55 - 59	60 - 64	65 - 69	70 - 74	75 +	Total
Northern Non-Direct Service Zone																			
Bunibonibee/Oxford House/Manto Sipi/God's River/God's Lake																			
	F	48	250	254	250	205	172	185	192	126	104	100	73	95	76	40	26	62	2,258
	M	57	251	297	269	204	175	190	164	142	113	121	113	86	75	47	26	54	2,384
Cross Lake/Pimicikamak CN																			
	F	56	277	287	337	255	189	202	197	165	128	127	133	136	87	62	45	42	2,725
	M	53	284	327	323	248	218	204	210	156	121	143	117	126	104	55	46	48	2,783
GR/Misipawistik CN/ML/Mosakahiken CN/Eas/Chemawawin FN																			
	F	53	194	258	231	177	192	141	142	101	99	91	122	97	64	56	32	42	2,092
	M	54	212	240	252	215	184	187	137	117	83	93	114	102	91	53	33	35	2,202
Nelson House/Nisichawayasihk Cree Nation																			
	F	32	136	132	120	123	121	112	95	62	62	60	77	54	44	31	17	25	1,303
	M	30	142	147	139	120	133	121	101	65	59	65	55	49	58	34	17	28	1,363
Norway House/Norway House CN																			
	F	51	260	330	328	243	225	228	237	202	145	163	162	142	132	91	45	58	3,042
	M	54	277	341	321	264	235	199	236	168	167	165	156	168	111	78	47	46	3,033
Pukatawagan/Mathias Colomb CN																			
	F	21	113	115	111	86	68	74	73	56	44	38	35	36	23	19	9	12	933
	M	21	116	125	117	90	89	80	63	47	53	37	45	34	33	14	10	9	983
Sayisi Dene/Tadoule/Barren Lands/Brochet/Northlands/Lac Br																			
	F	12	65	96	76	59	49	72	52	60	40	45	50	34	20	25	20	23	798
	M	14	88	95	65	61	66	71	69	60	45	50	54	40	34	20	12	25	869
Shamattawa FN/York Factory FN/Tataskweyak CN/Split Lake																			
	F	33	178	197	209	168	146	141	118	91	76	94	96	70	66	35	22	33	1,773
	M	45	207	189	175	175	153	132	120	89	98	105	99	66	56	34	27	26	1,796
	F	306	1,473	1,669	1,662	1,316	1,162	1,155	1,106	863	698	718	748	664	512	359	216	297	14,924
	M	328	1,577	1,761	1,661	1,377	1,253	1,184	1,100	844	739	779	753	671	562	335	218	271	15,413
RHA Sub-Total (Sex)																			
	F	680	3,081	3,646	3,637	3,114	2,846	2,906	2,838	2,446	2,096	1,991	2,042	1,938	1,680	1,322	871	1,161	38,295
	M	705	3,256	3,877	3,684	3,159	3,082	2,948	2,800	2,367	2,148	2,137	2,111	2,011	1,850	1,387	948	1,078	39,548
RHA Total		1,385	6,337	7,523	7,321	6,273	5,928	5,854	5,638	4,813	4,244	4,128	4,153	3,949	3,530	2,709	1,819	2,239	77,843

Northern Health Region

District	2018	2019	2020	2021	2022
Northern Direct Service Zone					
Bay Line	1,222	1,175	1,172	1,132	1,159
Flin Flon/Snow Lake/Cranberry/Sherridon	7,706	7,617	7,601	7,605	7,569
Gillam/Fox Lake CN	1,433	1,408	1,390	1,340	1,349
Lynn/MC FN/Leaf/O-P FN (SIL)/PN FN (Granville)	2,449	2,363	2,381	2,296	2,295
The Pas/OCN/Kelsey	11,161	11,104	11,152	11,160	11,264
Thompson/Mystery Lake	14,935	14,742	14,729	14,485	14,545
Northern Island Lake Zone					
Island Lake	8,896	9,008	9,069	9,249	9,325
Northern Non-Direct Service Zone					
Bunibonabee/Oxford House/Manto Sipi/God's River/God's Lake	4,254	4,345	4,447	4,563	4,642
Cross Lake/Pimicikamak CN	5,298	5,392	5,444	5,433	5,508
GR/Misipawistik CN/ML/Mosakahiken CN/Eas/Chemawawin FN	4,175	4,207	4,233	4,268	4,294
Nelson House/Nisichawayasihk Cree Nation	2,623	2,663	2,702	2,680	2,666
Norway House/Norway House CN	5,746	5,834	5,944	5,981	6,075
Pukatawagan/Mathias Colomb CN	1,907	1,894	1,918	1,899	1,916
Sayisi Dene/Tadoules/Barren Lands/Brochet/Northlands/Lac Br	1,602	1,632	1,612	1,650	1,667
Shamattawa FN/York Factory FN/Tataskweyak CN/Split Lake	3,440	3,444	3,489	3,551	3,569
RHA Total	76,847	76,828	77,283	77,292	77,843

Note: Manitoba Health Districts are defined by the RHAs, and are subject to change over time. For comparability, all populations have been tabulated using current district definitions, even if different definitions were in use during that population's year.

Northern Health Region	Age Group 65+				
	District	2018	2019	2020	2021
Northern Direct Service Zone					
Bay Line	132	137	144	145	150
Flin Flon/Snow Lake/Cranberry/Sherridon	1,325	1,364	1,435	1,498	1,574
Gillam/Fox Lake CN	63	68	74	75	84
Lynn/MC FN/Leaf/O-P FN (SIL)/PN FN (Granville)	159	166	169	168	179
The Pas/OCN/Kelsey	1,261	1,341	1,419	1,452	1,512
Thompson/Mystery Lake	986	1,016	1,060	1,078	1,147
Northern Island Lake Zone					
Island Lake	333	348	365	401	425
Northern Non-Direct Service Zone					
Bunibonabee/Oxford House/Manto Sipi/God's River/God's Lake	211	224	223	235	255
Cross Lake/Pimicikamak CN	233	252	272	276	298
GR/Misipawistik CN/ML/Mosakahiken CN/Eas/Chemawawin FN	209	210	221	227	251
Nelson House/Nisichawayasihk Cree Nation	123	132	128	140	152
Norway House/Norway House CN	281	303	306	331	365
Pukatawagan/Mathias Colomb CN	60	62	62	64	73
Sayisi Dene/Tadoule/Barren Lands/Brochet/Northlands/Lac Br	92	100	111	118	125
Shamattawa FN/York Factory FN/Tataskweyak CN/Split Lake	148	153	158	161	177
RHA Total	5,616	5,876	6,147	6,369	6,767

Note: Manitoba Health Districts are defined by the RHAs, and are subject to change over time. For comparability, all populations have been tabulated using current district definitions, even if different definitions were in use during that population's year.

Manitoba Health, Seniors and Long-Term Care Population Report - June 1, 2022

Northern Health Region

Municipality	Gender	Under 1	1 - 4	5 - 9	10 - 14	15 - 19	20 - 24	25 - 29	30 - 34	35 - 39	40 - 44	45 - 49	50 - 54	55 - 59	60 - 64	65 - 69	70 - 74	75 +	Total
FLIN FLON CITY																			
	F	29	107	144	153	156	165	187	167	183	173	173	154	211	240	239	151	228	2,860
	M	25	105	169	143	166	168	182	187	158	169	163	181	179	292	246	179	183	2,895
GILLAM TOWN																			
	F	11	44	41	65	43	33	48	48	45	40	35	22	34	15	5	5	9	543
	M	4	41	53	41	37	33	48	46	47	36	39	33	36	18	13	6	6	537
GRAND RAPIDS TOWN																			
	F	9	43	48	29	32	29	29	26	18	20	16	25	24	19	17	9	18	411
	M	9	34	44	36	21	28	36	24	24	9	15	24	27	22	16	9	8	386
KELSEY RM																			
	F	13	74	92	94	86	75	81	63	53	53	57	81	75	87	85	58	71	1,198
	M	19	90	76	86	83	84	84	77	63	60	72	62	88	92	98	69	81	1,284
LEAF RAPIDS TOWN																			
	F	5	34	24	23	22	20	23	21	13	11	11	12	11	13	9	11	3	266
	M	11	23	27	23	21	26	19	17	16	13	10	13	16	9	11	9	9	273
LYNN LAKE TOWN																			
	F	3	22	24	20	19	14	21	15	16	10	14	11	12	17	7	5	12	242
	M	5	18	23	28	14	13	16	21	17	15	10	19	18	21	15	10	10	273
MYSTERY LAKE LGD																			
	F	0	0	0	0	0	0	0	0	0	0	0	1	0	0	0	0	0	1
	M	0	0	0	0	0	0	0	0	0	1	0	0	0	0	0	0	0	1
SNOW LAKE TOWN																			
	F	5	27	31	27	14	29	28	33	38	25	21	24	49	34	22	28	33	468
	M	8	24	42	27	19	30	30	40	44	26	32	26	40	46	37	31	36	538
THE PAS CITY																			
	F	48	216	281	264	246	259	259	278	277	237	221	238	211	224	184	142	183	3,768
	M	45	200	254	259	253	296	270	258	237	235	246	216	225	223	187	148	185	3,737
THOMPSON CITY																			
	F	85	476	602	570	520	524	591	633	541	500	434	428	406	292	232	147	176	7,157
	M	113	521	613	592	492	570	611	587	518	480	424	469	441	361	255	165	172	7,384
UNORG. TERRITORIES - BURNTWOOD																			
	F	82	370	394	428	357	363	319	261	228	190	185	181	162	135	97	57	59	3,868
	M	86	416	431	424	348	341	272	267	217	223	229	194	166	120	94	61	64	3,953

Manitoba Health, Seniors and Long-Term Care Population Report - June 1, 2022

Northern Health Region

Municipality	Gender	Under 1	1 - 4	5 - 9	10 - 14	15 - 19	20 - 24	25 - 29	30 - 34	35 - 39	40 - 44	45 - 49	50 - 54	55 - 59	60 - 64	65 - 69	70 - 74	75 +	Total
MARCEL COLOMB FN																			
	F	9	22	24	15	21	12	10	14	6	6	4	8	6	5	2	1	2	167
	M	2	19	29	21	12	11	8	13	8	1	4	4	5	3	1	1	2	144
MATHIAS COLOMB FN																			
	F	18	89	100	98	73	47	56	62	46	34	23	30	30	19	17	6	9	757
	M	16	87	105	100	70	62	62	47	41	33	23	34	27	30	14	10	5	766
MISIPAWISTIK CREE NATION																			
	F	6	16	37	39	17	15	11	21	14	15	12	15	11	11	10	2	5	257
	M	8	24	27	47	35	13	25	14	16	6	7	16	11	17	7	4	1	278
MOOSE LAKE FN																			
	F	5	14	29	31	22	25	20	17	13	9	9	15	13	6	5	3	4	240
	M	6	19	32	29	25	26	16	16	13	11	16	5	7	7	6	3	3	240
NELSON HOUSE FN																			
	F	24	105	105	93	96	88	80	73	44	50	42	63	40	33	18	14	22	990
	M	19	107	112	109	97	101	92	70	40	43	42	43	36	48	25	12	18	1,014
NORTHLANDS FN																			
	F	5	20	35	30	27	20	23	22	20	17	16	22	15	8	7	5	9	301
	M	4	33	39	22	20	17	22	26	34	17	19	18	14	10	4	5	8	312
NORWAY HOUSE FN																			
	F	48	217	289	275	208	174	197	202	171	118	131	132	123	106	75	40	48	2,554
	M	44	235	287	279	207	194	169	199	146	129	135	126	137	91	61	41	42	2,522
OPASKWAYAK CREE NATION																			
	F	17	60	83	94	88	73	76	76	70	59	55	64	57	44	31	22	35	1,004
	M	23	74	103	90	79	88	62	70	56	46	57	70	39	37	35	17	27	973
O-PIPON-NA-PIWIN CREE NATION																			
	F	7	28	25	25	32	25	22	14	24	16	17	18	11	7	8	6	7	292
	M	9	26	42	42	34	27	24	22	20	18	26	24	16	11	6	4	3	354
OXFORD HOUSE FN																			
	F	21	113	102	116	96	78	72	74	57	61	41	31	39	37	20	16	33	1,007
	M	27	101	136	121	90	85	87	62	70	59	56	55	37	34	24	17	30	1,091
RED SUCKER LAKE FN																			
	F	9	26	37	40	40	33	24	22	16	24	18	22	10	10	5	5	11	352
	M	10	41	44	30	33	30	22	14	11	22	30	20	13	7	8	5	5	345

Manitoba Health, Seniors and Long-Term Care Population Report - June 1, 2022

Northern Health Region

Municipality	Gender	Under 1	1 - 4	5 - 9	10 - 14	15 - 19	20 - 24	25 - 29	30 - 34	35 - 39	40 - 44	45 - 49	50 - 54	55 - 59	60 - 64	65 - 69	70 - 74	75 +	Total
SHAMATTAWA FN																			
	F	13	63	62	63	41	41	42	44	16	18	28	19	10	15	10	6	7	498
	M	13	67	56	55	39	32	37	35	25	22	20	22	16	7	5	3	4	458
SPLIT LAKE FN																			
	F	13	68	87	91	88	55	55	43	39	41	38	47	31	31	14	7	14	762
	M	20	90	88	81	90	72	56	52	30	38	46	36	36	27	13	14	16	805
ST THERESA POINT FN																			
	F	32	131	152	161	140	111	103	105	95	66	61	63	45	51	33	17	24	1,390
	M	34	118	193	191	156	136	103	104	98	91	60	55	60	40	41	21	21	1,522
WAR LAKE FN																			
	F	0	3	7	4	1	0	0	4	3	3	0	1	1	2	4	1	1	35
	M	0	3	4	6	5	1	6	4	1	2	0	0	0	2	1	1	0	36
WASAGAMACK FN																			
	F	18	69	83	76	70	50	43	46	33	38	25	22	23	17	9	3	13	638
	M	16	58	77	75	76	47	55	55	47	41	31	25	23	14	14	5	6	665
YORK FACTORY FN																			
	F	2	8	10	9	8	12	10	6	8	6	8	10	10	6	3	6	6	128
	M	2	11	7	10	15	9	9	6	4	10	14	10	3	10	6	4	2	132
Sub-Total																			
	F	356	1,543	1,843	1,856	1,529	1,206	1,237	1,227	970	782	757	814	692	565	393	233	345	16,348
	M	357	1,647	2,005	1,897	1,564	1,364	1,272	1,186	961	800	828	803	716	593	377	239	294	16,903
RHA Sub-Total (Sex)																			
	F	680	3,081	3,646	3,637	3,114	2,846	2,906	2,838	2,446	2,096	1,991	2,042	1,938	1,680	1,322	871	1,161	38,295
	M	705	3,256	3,877	3,684	3,159	3,082	2,948	2,800	2,367	2,148	2,137	2,111	2,011	1,850	1,387	948	1,078	39,548
RHA Total																			
		1,385	6,337	7,523	7,321	6,273	5,928	5,854	5,638	4,813	4,244	4,128	4,153	3,949	3,530	2,709	1,819	2,239	77,843

Northern Health Region

Municipality	2018	2019	2020	2021	2022
FLIN FLON CITY	5,894	5,842	5,819	5,791	5,755
GILLAM TOWN	1,165	1,128	1,116	1,072	1,080
GRAND RAPIDS TOWN	766	746	767	787	797
KELSEY RM	2,417	2,393	2,394	2,445	2,482
LEAF RAPIDS TOWN	627	582	576	549	539
LYNN LAKE TOWN	545	547	535	504	515
MYSTERY LAKE LGD	2	2	2	2	2
SNOW LAKE TOWN	993	993	1,017	1,020	1,006
THE PAS CITY	7,417	7,354	7,416	7,434	7,505
THOMPSON CITY	14,933	14,740	14,727	14,483	14,541
UNORG. TERRITORIES - BURNTWOOD	7,534	7,595	7,646	7,715	7,821
UNORG. TERRITORIES - NORMAN	2,584	2,543	2,559	2,552	2,549
BARREN LANDS FN	312	325	320	320	323
CHEMAWAWIN FN	803	814	797	797	806
CHURCHILL FN	246	241	235	229	234
CROSS LAKE FN	3,994	4,081	4,135	4,151	4,177
FOX LAKE FN	208	211	201	197	198
GARDEN HILL FN	2,656	2,712	2,731	2,763	2,783
GODS LAKE NARROWS FN	997	1,056	1,059	1,076	1,109
GODS RIVER FN	552	564	582	590	590
INUIT & OOP FN	--(1)	--(1)	--(1)	--(1)	2
MARCEL COLOMB FN	281	276	295	287	311
MATHIAS COLOMB FN	1,493	1,515	1,514	1,506	1,523
MISIPAWISTIK CREE NATION	489	508	516	503	535
MOOSE LAKE FN	505	507	507	504	480
NELSON HOUSE FN	1,964	1,975	2,031	2,021	2,004
NORTHLANDS FN	615	594	603	618	613
NORWAY HOUSE FN	4,791	4,857	4,958	4,989	5,076
OPASKWAYAK CREE NATION	1,994	1,999	1,988	1,967	1,977

Northern Health Region

Municipality	2018	2019	2020	2021	2022
O-PIPON-NA-PIWIN CREE NATION	671	659	665	651	646
OXFORD HOUSE FN	1,932	1,950	1,997	2,064	2,098
RED SUCKER LAKE FN	680	676	692	708	697
SHAMATTAWA FN	908	899	905	938	956
SPLIT LAKE FN	1,548	1,531	1,550	1,575	1,567
ST THERESA POINT FN	2,793	2,828	2,840	2,904	2,912
WAR LAKE FN	60	64	72	68	71
WASAGAMACK FN	1,231	1,269	1,272	1,255	1,303
YORK FACTORY FN	247	252	244	257	260
RHA Total	76,847	76,828	77,283	77,292	77,843

Northern Health Region**Age Group 65+**

Municipality	2018	2019	2020	2021	2022
FLIN FLON CITY	1,012	1,047	1,111	1,160	1,226
GILLAM TOWN	32	32	36	37	44
GRAND RAPIDS TOWN	71	67	71	75	77
KELSEY RM	389	415	434	452	462
LEAF RAPIDS TOWN	50	47	50	50	52
LYNN LAKE TOWN	58	56	53	56	59
SNOW LAKE TOWN	176	175	174	180	187
THE PAS CITY	870	916	965	986	1,029
THOMPSON CITY	986	1,016	1,060	1,078	1,147
UNORG. TERRITORIES - BURNTWOOD	339	364	378	390	432
UNORG. TERRITORIES - NORMAN	144	157	160	161	171
BARREN LANDS FN	18	18	21	21	21
CHEMAWAWIN FN	25	23	22	20	27
CHURCHILL FN	21	24	27	31	32
CROSS LAKE FN	180	199	214	214	227
FOX LAKE FN	27	31	31	31	32
GARDEN HILL FN	117	122	126	139	144
GODS LAKE NARROWS FN	51	60	58	65	67
GODS RIVER FN	14	15	16	16	19
MARCEL COLOMB FN	8	9	9	7	9
MATHIAS COLOMB FN	47	49	50	52	61
MISIPAWISTIK CREE NATION	14	15	19	23	29
MOOSE LAKE FN	21	19	22	23	24
NELSON HOUSE FN	90	95	94	101	109
NORTHLANDS FN	32	34	35	36	38
NORWAY HOUSE FN	240	259	260	283	307
OPASKWAYAK CREE NATION	127	139	156	157	167
O-PIPON-NA-PIWIN CREE NATION	28	33	36	33	34
OXFORD HOUSE FN	121	121	123	129	140

Northern Health Region**Age Group 65+**

Municipality	2018	2019	2020	2021	2022
RED SUCKER LAKE FN	30	32	35	36	39
SHAMATTAWA FN	27	28	31	33	35
SPLIT LAKE FN	71	73	71	71	78
ST THERESA POINT FN	114	124	128	146	157
WAR LAKE FN	4	5	7	7	8
WASAGAMACK FN	40	37	43	45	50
YORK FACTORY FN	22	20	21	25	27
RHA Total	5,616	5,876	6,147	6,369	6,767

Population of Prairie Mountain Health

June 1, 2022

Manitoba RHAs -- Prairie Mountain Health

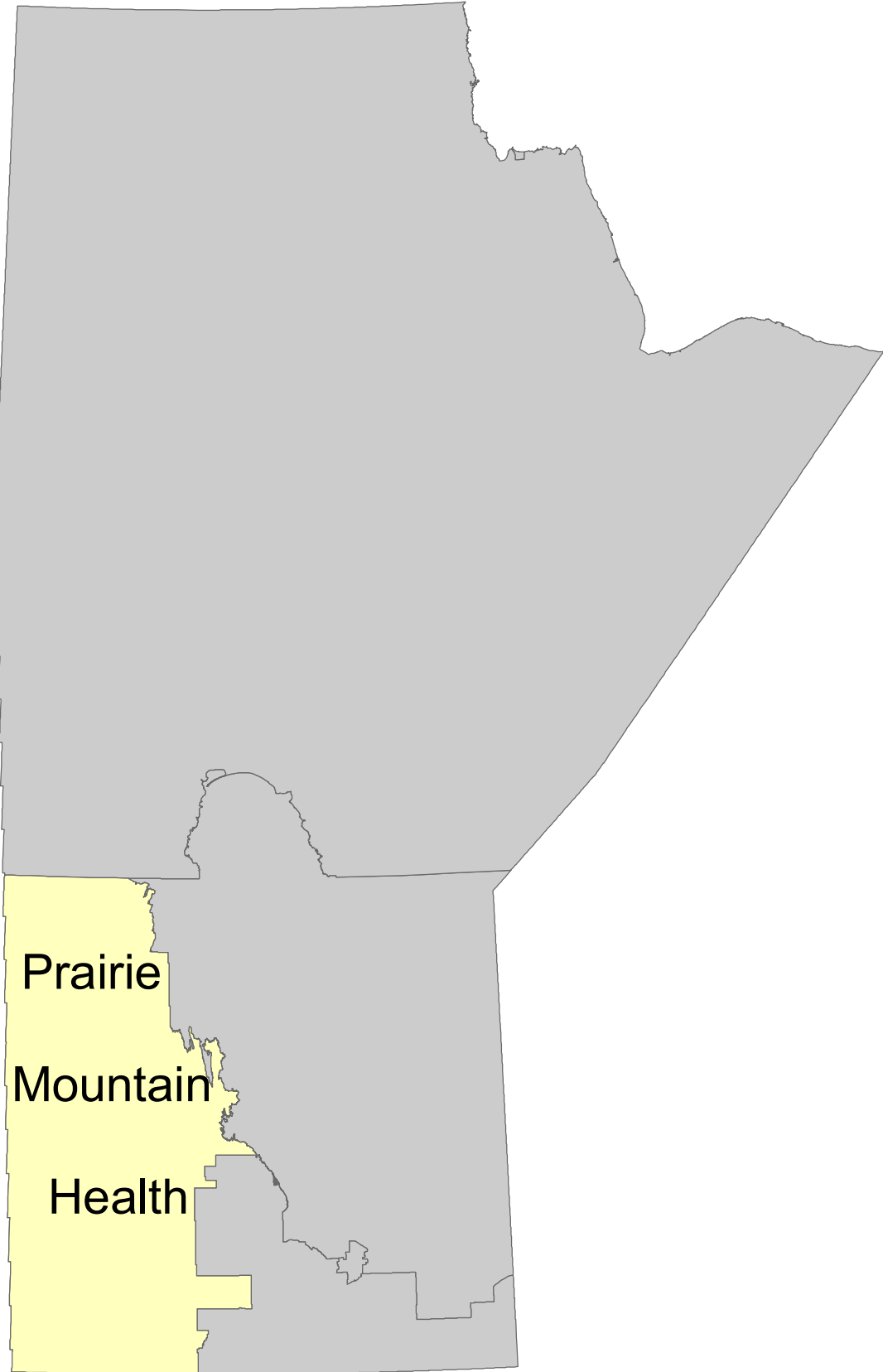

Manitoba Health, Seniors and Long-Term Care Population Report - June 1, 2022

Prairie Mountain Health Region

District	Gender	Under 1	1 - 4	5 - 9	10 - 14	15 - 19	20 - 24	25 - 29	30 - 34	35 - 39	40 - 44	45 - 49	50 - 54	55 - 59	60 - 64	65 - 69	70 - 74	75 +	Total
PMH South Zone																			
Asessippi																			
	F	63	289	414	372	363	307	349	340	342	284	303	302	375	384	377	281	586	5,731
	M	63	341	385	379	338	369	346	362	340	335	293	306	366	436	415	279	446	5,799
Little Saskatchewan																			
	F	63	248	352	367	323	310	346	375	380	396	356	358	462	586	524	396	695	6,537
	M	72	282	408	401	347	341	329	363	388	377	394	377	440	572	553	434	569	6,647
Souris River																			
	F	71	320	436	454	390	354	417	458	464	404	394	384	443	482	446	349	783	7,049
	M	77	366	502	513	418	380	429	461	458	419	361	393	431	490	473	324	603	7,098
Spruce Woods																			
	F	93	424	498	523	431	414	489	522	527	438	415	418	495	560	526	423	824	8,020
	M	113	432	590	564	503	439	438	426	411	375	410	407	477	528	521	472	646	7,752
Turtle Mountain																			
	F	69	253	320	309	279	275	287	332	299	279	262	281	324	374	371	276	595	5,185
	M	63	263	382	365	310	300	307	289	304	311	282	254	275	399	353	285	485	5,227
Whitemud																			
	F	66	308	432	470	445	346	328	407	488	513	374	332	353	363	353	302	628	6,508
	M	68	335	494	528	456	404	381	465	580	611	422	343	363	357	353	295	498	6,953
	F	425	1,842	2,452	2,495	2,231	2,006	2,216	2,434	2,500	2,314	2,104	2,075	2,452	2,749	2,597	2,027	4,111	39,030
	M	456	2,019	2,761	2,750	2,372	2,233	2,230	2,366	2,481	2,428	2,162	2,080	2,352	2,782	2,668	2,089	3,247	39,476
RHA Sub-Total (Sex)																			
	F	943	4,088	5,579	5,503	5,116	5,168	5,408	5,911	5,789	5,437	4,955	4,775	5,323	5,807	5,399	4,434	9,085	88,720
	M	1,012	4,472	5,952	5,978	5,320	5,396	5,446	5,650	5,788	5,558	5,023	4,762	5,153	5,709	5,314	4,253	6,953	87,739
	X	0	0	0	0	0	0	2	0	0	0	0	0	0	0	0	0	0	2
RHA Total		1,955	8,560	11,531	11,481	10,436	10,564	10,856	11,561	11,577	10,995	9,978	9,537	10,476	11,516	10,713	8,687	16,038	176,461

Prairie Mountain Health Region

District	2018	2019	2020	2021	2022
PMH Brandon Zone					
Brandon Downtown	12,027	12,023	12,228	12,105	12,442
Brandon East End	7,163	6,937	6,970	6,933	6,907
Brandon North Hill	7,529	7,572	7,621	7,603	7,667
Brandon South End	10,721	10,777	10,696	10,730	11,063
Brandon West End	16,756	17,227	17,543	18,046	18,631
PMH North Zone					
Agassiz Mountain	7,102	7,086	7,105	7,241	7,376
Dauphin	9,161	9,307	9,361	9,380	9,394
Duck Mountain	5,501	5,506	5,442	5,435	5,462
Porcupine Mountain	8,464	8,348	8,484	8,466	8,492
Riding Mountain	5,099	5,077	4,989	5,058	5,085
Swan River	5,324	5,350	5,426	5,464	5,436
PMH South Zone					
Asessippi	11,257	11,198	11,278	11,326	11,530
Little Saskatchewan	12,887	12,883	12,894	13,110	13,184
Souris River	14,064	14,009	14,006	14,071	14,147
Spruce Woods	15,458	15,531	15,611	15,635	15,772
Turtle Mountain	10,107	10,117	10,162	10,260	10,412
Whitemud	12,279	12,510	12,825	13,006	13,461
RHA Total	170,899	171,458	172,641	173,869	176,461

Note: Manitoba Health Districts are defined by the RHAs, and are subject to change over time. For comparability, all populations have been tabulated using current district definitions, even if different definitions were in use during that population's year.

Prairie Mountain Health Region		Age Group 65+				
District	2018	2019	2020	2021	2022	
PMH Brandon Zone						
Brandon Downtown	1,597	1,621	1,679	1,740	1,810	
Brandon East End	1,080	1,104	1,071	1,101	1,139	
Brandon North Hill	1,375	1,462	1,491	1,533	1,633	
Brandon South End	1,485	1,513	1,601	1,661	1,716	
Brandon West End	2,667	2,743	2,879	2,989	3,126	
PMH North Zone						
Agassiz Mountain	1,404	1,443	1,468	1,483	1,502	
Dauphin	2,123	2,161	2,177	2,211	2,218	
Duck Mountain	1,408	1,438	1,463	1,494	1,543	
Porcupine Mountain	1,374	1,407	1,461	1,479	1,537	
Riding Mountain	1,181	1,202	1,235	1,260	1,287	
Swan River	1,164	1,147	1,148	1,169	1,188	
PMH South Zone						
Asessippi	2,107	2,175	2,218	2,313	2,384	
Little Saskatchewan	2,727	2,831	2,900	3,036	3,171	
Souris River	2,704	2,734	2,797	2,876	2,978	
Spruce Woods	3,082	3,163	3,235	3,298	3,412	
Turtle Mountain	2,139	2,160	2,211	2,285	2,365	
Whitemud	2,226	2,264	2,292	2,360	2,429	
RHA Total	31,843	32,568	33,326	34,288	35,438	

Note: Manitoba Health Districts are defined by the RHAs, and are subject to change over time. For comparability, all populations have been tabulated using current district definitions, even if different definitions were in use during that population's year.

Manitoba Health, Seniors and Long-Term Care Population Report - June 1, 2022

Prairie Mountain Health Region

Municipality	Gender	Under 1	1 - 4	5 - 9	10 - 14	15 - 19	20 - 24	25 - 29	30 - 34	35 - 39	40 - 44	45 - 49	50 - 54	55 - 59	60 - 64	65 - 69	70 - 74	75 +	Total
ALONSA RM - PARKLAND																			
	F	13	58	72	73	64	58	55	44	49	37	39	46	46	46	34	31	48	813
	M	16	46	67	82	85	51	50	43	43	31	30	49	52	60	32	31	48	816
ARGYLE RM																			
	F	3	18	22	13	30	29	22	21	15	15	23	38	34	32	29	34	65	443
	M	4	17	21	17	27	36	29	16	18	19	18	37	35	29	40	33	46	442
BOISSEVAIN-MORTON MUN																			
	F	16	60	77	74	69	56	57	84	71	65	65	67	71	98	95	66	175	1,266
	M	14	60	79	84	76	79	59	63	73	65	82	55	68	76	95	74	144	1,246
BRANDON CITY																			
	F	296	1,260	1,831	1,692	1,625	1,971	2,007	2,264	2,140	2,031	1,753	1,569	1,566	1,683	1,452	1,292	2,600	29,032
	M	302	1,362	1,865	1,805	1,687	1,893	2,024	2,118	2,174	2,042	1,771	1,571	1,509	1,474	1,288	1,050	1,742	27,677
	X	0	0	0	0	0	0	1	0	0	0	0	0	0	0	0	0	0	1
BRENDA-WASKADA MUN																			
	F	2	11	16	15	17	15	15	14	16	12	15	19	24	30	31	22	33	307
	M	2	12	26	21	24	20	18	14	15	18	23	21	21	28	31	26	39	359
CARBERRY TOWN																			
	F	14	63	95	95	84	67	87	105	94	96	89	77	80	73	65	67	117	1,368
	M	18	78	112	112	82	90	93	79	76	86	85	71	83	84	63	65	87	1,364
CARTWRIGHT-ROBLIN MUNICIPALITY																			
	F	8	33	46	50	56	45	35	33	44	32	37	23	26	46	35	36	51	636
	M	14	34	48	43	42	39	48	40	37	30	29	34	37	34	41	27	57	634
CLANWILLIAN-ERICKSON MUN																			
	F	7	21	29	27	26	33	28	30	24	25	20	30	44	36	52	41	64	537
	M	5	24	33	32	15	24	19	29	20	40	25	24	38	32	50	40	52	502
CORNWALLIS RM																			
	F	29	111	119	125	77	91	144	142	140	110	69	70	68	64	71	42	49	1,521
	M	25	126	145	122	86	66	59	54	57	52	85	62	70	60	51	55	66	1,241
DAUPHIN CITY																			
	F	46	216	270	275	286	274	288	317	298	291	239	249	285	302	295	274	694	4,899
	M	59	237	298	302	254	290	270	274	283	263	254	232	261	263	261	236	458	4,495
DAUPHIN RM																			
	F	4	30	55	42	34	48	36	39	42	41	56	42	64	66	74	46	54	773
	M	17	38	36	45	50	47	49	45	45	45	48	39	73	72	84	69	80	882

Manitoba Health, Seniors and Long-Term Care Population Report - June 1, 2022

Prairie Mountain Health Region

Municipality	Gender	Under 1	1 - 4	5 - 9	10 - 14	15 - 19	20 - 24	25 - 29	30 - 34	35 - 39	40 - 44	45 - 49	50 - 54	55 - 59	60 - 64	65 - 69	70 - 74	75 +	Total
DELORAIN-WINCHESTER MUN																			
	F	11	30	35	43	35	34	48	29	44	34	35	34	50	60	59	50	106	737
	M	13	28	46	37	36	34	49	42	35	43	37	36	36	68	61	50	85	736
ELLICE-ARCHIE RM																			
	F	3	14	24	13	26	20	29	28	25	11	17	24	31	39	18	25	30	377
	M	4	31	23	26	23	23	35	29	20	22	18	21	34	43	42	24	33	451
ELTON RM																			
	F	9	50	73	64	52	42	53	67	73	82	58	61	65	72	75	40	45	981
	M	9	59	74	85	66	68	52	50	75	67	77	57	61	86	65	59	43	1,053
ETHELBERT MUN																			
	F	2	13	22	17	15	12	13	17	20	16	19	18	22	19	20	27	40	312
	M	0	16	32	26	21	18	13	21	23	15	16	22	33	24	31	22	45	378
GILBERT PLAINS MUN																			
	F	4	18	29	51	44	36	36	29	40	41	41	50	56	51	61	37	107	731
	M	4	27	36	30	40	44	52	49	55	56	41	50	48	65	60	48	85	790
GLENBORO-SOUTH CYPRESS MUN																			
	F	10	25	33	31	39	25	33	31	37	35	42	25	42	51	41	34	87	621
	M	7	35	53	45	37	38	33	36	31	34	41	22	38	55	49	46	56	656
GLENELLA-LANSDOWNE RM																			
	F	5	14	23	29	26	33	18	21	24	22	30	27	26	31	47	33	45	454
	M	4	19	29	35	47	37	19	15	22	24	21	34	30	23	56	40	52	507
GRANDVIEW MUNICIPALITY																			
	F	9	27	42	33	45	30	30	40	44	44	42	31	45	49	70	62	127	770
	M	7	26	54	46	38	44	26	32	43	40	45	28	38	51	61	71	119	769
GRASSLAND MUN																			
	F	14	45	68	47	32	46	36	59	50	42	32	40	39	60	53	47	57	767
	M	8	55	75	72	61	38	55	52	47	47	40	32	51	58	46	48	54	839
HAMIOTA MUN																			
	F	6	22	54	46	43	32	36	39	43	41	41	26	54	45	58	35	105	726
	M	8	25	31	40	39	33	26	38	41	44	33	37	41	54	61	43	78	672
HARRISON-PARK MUN																			
	F	7	24	34	45	23	26	42	46	41	37	53	46	89	113	93	80	114	913
	M	7	34	37	26	28	22	32	44	45	42	44	57	83	100	109	100	120	930

Manitoba Health, Seniors and Long-Term Care Population Report - June 1, 2022

Prairie Mountain Health Region

Municipality	Gender	Under 1	1 - 4	5 - 9	10 - 14	15 - 19	20 - 24	25 - 29	30 - 34	35 - 39	40 - 44	45 - 49	50 - 54	55 - 59	60 - 64	65 - 69	70 - 74	75 +	Total
KILLARNEY-TURTLE MOUNTAIN RM																			
	F	19	95	110	120	83	95	94	108	116	99	91	110	120	150	146	117	263	1,936
	M	18	69	124	132	116	100	101	109	100	99	89	107	101	124	145	125	189	1,848
LAKESHORE RM																			
	F	5	27	33	36	45	27	32	30	28	33	32	54	56	63	53	49	59	662
	M	6	17	39	43	33	33	28	33	22	23	38	50	60	76	58	55	71	685
MCCREARY MUN																			
	F	4	16	23	25	21	29	13	22	27	28	35	15	32	37	37	29	66	459
	M	5	25	34	39	17	23	20	9	20	35	35	30	21	31	47	37	63	491
MELITA TOWN																			
	F	8	30	40	45	40	40	43	39	41	36	39	38	37	42	31	33	83	665
	M	7	34	43	38	38	36	37	44	42	26	36	33	41	39	33	20	68	615
MINITONAS-BOWSMAN RM																			
	F	13	48	51	43	49	69	57	48	45	42	64	52	64	61	55	50	60	871
	M	8	38	43	47	52	49	62	65	32	41	55	61	57	70	56	50	82	868
MINNEDOSA TOWN																			
	F	25	69	102	108	108	91	113	119	121	112	101	99	123	150	120	95	213	1,869
	M	24	72	121	107	100	98	106	126	108	110	116	110	110	137	115	103	145	1,808
MINTO-ODANAH RM																			
	F	0	2	6	9	10	10	3	5	4	7	16	4	8	32	18	16	36	186
	M	2	7	11	12	12	13	11	10	13	11	11	8	8	22	24	18	28	221
MOSSEY RIVER RM																			
	F	6	27	32	32	33	34	44	27	27	29	29	38	50	41	51	30	67	597
	M	9	21	42	33	28	39	31	36	22	29	36	32	46	69	52	36	61	622
MOUNTAIN - NORTH RM																			
	F	2	14	27	20	27	20	25	23	22	19	22	27	37	28	33	24	38	408
	M	3	20	22	20	13	31	29	33	15	29	19	22	41	39	39	29	34	438
MOUNTAIN - SOUTH RM																			
	F	2	6	11	13	7	12	12	9	6	5	8	8	15	17	17	6	15	169
	M	3	11	9	8	16	11	4	9	10	15	11	15	16	24	25	17	18	222
NEEPAWA TOWN																			
	F	37	183	223	253	257	169	155	213	305	329	188	144	152	137	134	124	337	3,340
	M	35	175	265	275	238	191	185	288	408	428	239	158	152	119	122	98	222	3,598

Manitoba Health, Seniors and Long-Term Care Population Report - June 1, 2022

Prairie Mountain Health Region

Municipality	Gender	Under 1	1 - 4	5 - 9	10 - 14	15 - 19	20 - 24	25 - 29	30 - 34	35 - 39	40 - 44	45 - 49	50 - 54	55 - 59	60 - 64	65 - 69	70 - 74	75 +	Total
NORFOLK-TREHERNE MUN																			
	F	6	41	47	43	38	37	38	52	47	38	43	43	51	52	56	40	101	773
	M	10	34	55	47	38	45	33	50	43	35	42	46	54	53	49	46	65	745
NORTH CYPRESS-LANGFORD MUN																			
	F	4	19	26	29	34	32	28	24	26	28	30	34	41	68	61	48	67	599
	M	8	23	30	39	34	37	34	29	35	35	37	34	46	69	64	54	73	681
OAKLAND-WAWANESA MUN																			
	F	8	39	52	62	49	36	46	68	53	45	46	41	49	48	44	32	69	787
	M	15	54	61	67	66	45	50	50	59	40	48	34	55	53	36	34	50	817
OAKVIEW RM																			
	F	7	26	42	38	40	34	42	37	38	46	31	41	56	68	56	36	64	702
	M	9	31	38	48	40	36	38	57	49	34	39	43	54	77	67	36	72	768
PIPESTONE RM																			
	F	6	46	41	63	43	45	51	61	58	48	40	44	60	55	65	40	91	857
	M	12	44	69	71	46	41	52	54	52	61	41	39	52	71	68	45	60	878
PRAIRIE LAKES RM																			
	F	4	31	21	35	20	27	33	32	39	27	26	36	68	74	52	41	68	634
	M	7	24	21	31	37	24	41	32	35	32	25	33	53	75	64	56	59	649
PRAIRIE VIEW MUN																			
	F	20	58	80	76	64	56	64	73	68	52	58	54	71	80	89	54	118	1,135
	M	19	68	87	74	63	70	64	82	70	72	64	54	67	100	83	64	81	1,182
RIDING MOUNTAIN WEST RM																			
	F	1	9	20	19	26	31	30	23	25	19	28	39	42	55	53	34	52	506
	M	7	28	25	26	26	38	33	35	29	28	32	37	49	53	61	40	49	596
RIVERDALE MUN																			
	F	14	38	74	58	51	52	65	69	61	59	63	55	72	66	64	38	100	999
	M	14	42	71	61	59	45	65	78	72	60	48	57	66	72	67	46	75	998
ROBLIN MUN																			
	F	9	67	100	108	102	88	94	87	109	89	73	106	118	130	142	123	267	1,812
	M	20	81	100	121	79	117	83	96	106	94	93	78	113	144	150	120	204	1,799
ROSEDALE RM																			
	F	6	29	65	64	44	45	40	44	39	38	37	50	54	54	46	30	62	747
	M	3	40	58	67	55	49	50	54	39	38	40	46	52	62	48	38	64	803

Manitoba Health, Seniors and Long-Term Care Population Report - June 1, 2022

Prairie Mountain Health Region

Municipality	Gender	Under 1	1 - 4	5 - 9	10 - 14	15 - 19	20 - 24	25 - 29	30 - 34	35 - 39	40 - 44	45 - 49	50 - 54	55 - 59	60 - 64	65 - 69	70 - 74	75 +	Total
ROSSBURN MUN																			
	F	7	27	40	51	40	28	33	34	33	39	27	37	41	48	39	35	79	638
	M	4	36	47	46	47	57	41	38	36	36	33	55	36	49	46	37	54	698
RUSSELL-BINSCARTH MUN																			
	F	12	81	99	88	88	77	103	85	113	85	87	80	111	91	99	83	187	1,569
	M	8	76	94	84	81	80	94	97	106	102	85	71	106	115	104	62	137	1,502
SIFTON RM																			
	F	11	47	47	58	49	57	53	48	39	35	54	50	45	43	55	37	55	783
	M	10	51	71	71	44	53	57	43	50	53	40	42	40	58	52	40	49	824
SOURIS-GLENWOOD MUN																			
	F	13	60	74	69	73	65	63	92	70	75	59	68	92	89	93	65	179	1,299
	M	13	52	90	79	73	73	64	63	79	81	65	65	55	111	81	57	129	1,230
STE ROSE MUN																			
	F	9	35	51	50	57	54	38	59	38	59	53	58	69	87	83	60	151	1,011
	M	15	46	58	57	55	54	47	43	58	58	53	46	66	64	86	64	131	1,001
SWAN RIVER TOWN																			
	F	35	150	153	172	147	170	185	187	149	154	164	146	177	176	154	142	379	2,840
	M	29	153	168	179	157	156	170	165	145	142	132	139	168	179	144	106	263	2,595
	X	0	0	0	0	0	0	1	0	0	0	0	0	0	0	0	0	0	1
SWAN VALLEY WEST MUN																			
	F	5	18	31	29	42	29	29	26	42	37	32	50	39	76	76	73	120	754
	M	3	28	30	45	51	44	36	40	44	33	41	44	46	85	81	68	112	831
TWO BORDERS MUN																			
	F	4	13	30	23	22	21	24	29	20	24	23	23	38	41	48	39	57	479
	M	3	23	16	24	25	17	23	30	24	30	25	23	36	44	43	40	65	491
UNORG. TERRITORIES - PARKLAND																			
	F	19	97	130	116	101	94	101	79	72	63	83	60	61	65	59	29	44	1,273
	M	26	131	115	131	143	128	108	84	73	66	78	92	77	80	57	37	51	1,477
VICTORIA RM																			
	F	6	31	48	44	39	29	44	35	36	37	38	32	37	43	52	47	71	669
	M	13	39	62	60	54	46	44	39	31	34	33	32	34	45	46	50	58	720
VIRDEN TOWN																			
	F	20	95	133	141	99	102	130	147	173	125	122	105	111	112	101	87	238	2,041
	M	20	109	156	171	111	105	119	129	154	122	102	111	101	108	113	64	155	1,950

Manitoba Health, Seniors and Long-Term Care Population Report - June 1, 2022

Prairie Mountain Health Region

Municipality	Gender	Under 1	1 - 4	5 - 9	10 - 14	15 - 19	20 - 24	25 - 29	30 - 34	35 - 39	40 - 44	45 - 49	50 - 54	55 - 59	60 - 64	65 - 69	70 - 74	75 +	Total
WALLACE-WOODWORTH RM																			
	F	12	56	64	65	77	57	68	56	62	72	60	71	66	104	84	80	159	1,213
	M	16	74	82	77	70	83	74	82	67	63	55	73	84	93	103	73	127	1,296
WHITEHEAD RM																			
	F	4	11	19	18	21	17	30	20	25	28	17	22	27	24	16	11	23	333
	M	5	17	21	22	20	23	23	26	20	22	18	24	25	28	18	16	24	352
YELLOWHEAD RM																			
	F	6	33	47	53	40	53	45	57	58	73	63	65	57	98	100	79	156	1,083
	M	13	39	67	68	64	61	55	33	60	54	74	65	69	101	108	77	107	1,115
Sub-Total																			
	F	887	3,837	5,261	5,176	4,834	4,955	5,216	5,666	5,609	5,294	4,797	4,611	5,174	5,671	5,310	4,377	9,007	85,682
	M	969	4,221	5,665	5,653	5,065	5,185	5,222	5,474	5,606	5,396	4,891	4,600	4,997	5,578	5,232	4,215	6,884	84,853
	X	0	0	0	0	0	0	2	0	0	0	0	0	0	0	0	0	0	2
BIRDTAIL SIOUX FN																			
	F	4	22	30	14	20	13	11	13	8	8	11	6	4	2	6	3	0	175
	M	3	18	17	22	11	17	9	9	5	9	4	6	5	5	5	0	3	148
CRANE RIVER FN																			
	F	2	7	19	15	10	2	8	10	7	3	8	1	6	4	2	1	1	106
	M	2	7	7	10	15	4	8	5	4	1	3	5	1	0	4	1	2	79
EBB & FLOW FN																			
	F	13	41	55	64	51	44	28	37	30	22	16	27	22	17	13	6	9	495
	M	6	45	45	58	40	30	35	23	26	22	19	19	23	13	4	3	8	419
GAMBLERS FN																			
	F	0	2	2	2	0	1	1	3	0	1	1	0	1	2	1	0	1	18
	M	0	0	2	3	0	0	1	1	2	0	0	0	3	1	1	0	0	14
INDIAN BIRCH FN																			
	F	2	7	5	5	2	2	6	3	3	1	5	3	2	2	1	2	1	52
	M	1	2	8	7	3	4	3	5	3	5	5	4	1	1	0	1	1	54
KEESECKOOWENIN FN																			
	F	2	13	10	15	10	12	10	7	12	5	9	3	9	6	7	7	2	139
	M	1	11	13	12	11	12	9	5	9	8	5	4	7	6	8	0	1	122
OAK LAKE SIOUX FN																			
	F	2	6	7	7	9	8	2	9	9	8	7	3	11	9	3	2	4	106
	M	0	5	7	12	13	7	8	7	6	9	3	10	3	10	4	2	5	111

Manitoba Health, Seniors and Long-Term Care Population Report - June 1, 2022

Prairie Mountain Health Region

Municipality	Gender	Under 1	1 - 4	5 - 9	10 - 14	15 - 19	20 - 24	25 - 29	30 - 34	35 - 39	40 - 44	45 - 49	50 - 54	55 - 59	60 - 64	65 - 69	70 - 74	75 +	Total
PINE CREEK FN																			
	F	2	15	22	27	30	14	19	21	20	17	14	14	11	20	11	6	9	272
	M	5	25	26	24	23	16	22	14	22	19	13	17	12	12	12	5	7	274
ROLLING RIVER FN																			
	F	0	10	9	8	14	9	10	7	9	9	5	9	11	11	3	2	1	127
	M	2	5	14	11	11	7	7	9	9	11	3	9	10	11	7	1	1	128
SHOAL RIVER FN																			
	F	10	26	32	40	22	20	14	21	18	9	10	11	10	8	1	4	3	259
	M	3	26	33	27	28	17	17	24	20	10	8	16	13	10	4	2	12	270
SIOUX VALLEY FN																			
	F	3	25	31	37	32	14	19	34	24	20	25	26	24	23	19	8	18	382
	M	3	23	32	38	32	26	33	23	26	30	28	26	27	25	11	8	9	400
VALLEY RIVER FN																			
	F	1	11	16	19	15	10	9	22	8	6	3	10	12	5	5	2	7	161
	M	3	11	9	20	10	12	17	8	10	7	6	5	13	7	5	1	7	151
WATERHEN FN																			
	F	5	12	15	11	11	15	13	16	5	6	11	15	6	5	3	2	8	159
	M	4	14	15	23	10	8	12	10	9	9	11	16	13	14	5	5	2	180
WAYWAYSEECAPPO FN																			
	F	10	54	65	63	56	49	42	42	27	28	33	36	20	22	14	12	14	587
	M	10	59	59	58	48	51	43	33	31	22	24	25	25	16	12	9	11	536
Sub-Total																			
	F	56	251	318	327	282	213	192	245	180	143	158	164	149	136	89	57	78	3,038
	M	43	251	287	325	255	211	224	176	182	162	132	162	156	131	82	38	69	2,886
RHA Sub-Total (Sex)																			
	F	943	4,088	5,579	5,503	5,116	5,168	5,408	5,911	5,789	5,437	4,955	4,775	5,323	5,807	5,399	4,434	9,085	88,720
	M	1,012	4,472	5,952	5,978	5,320	5,396	5,446	5,650	5,788	5,558	5,023	4,762	5,153	5,709	5,314	4,253	6,953	87,739
	X	0	0	0	0	0	0	2	0	0	0	0	0	0	0	0	0	0	2
RHA Total																			
		1,955	8,560	11,531	11,481	10,436	10,564	10,856	11,561	11,577	10,995	9,978	9,537	10,476	11,516	10,713	8,687	16,038	176,461

Prairie Mountain Health Region

Municipality	2018	2019	2020	2021	2022
ALONSA RM - PARKLAND	1,505	1,447	1,470	1,574	1,629
ARGYLE RM	888	866	868	877	885
BOISSEVAIN-MORTON MUN	2,415	2,393	2,443	2,459	2,512
BRANDON CITY	54,196	54,536	55,058	55,417	56,710
BRENDA-WASKADA MUN	675	651	643	650	666
CARBERRY TOWN	2,538	2,555	2,602	2,656	2,732
CARTWRIGHT-ROBLIN MUNICIPALITY	1,258	1,295	1,274	1,264	1,270
CLANWILLIAN-ERICKSON MUN	1,063	1,047	1,043	1,066	1,039
CORNWALLIS RM	2,711	2,669	2,668	2,713	2,762
DAUPHIN CITY	9,161	9,307	9,361	9,380	9,394
DAUPHIN RM	1,649	1,643	1,612	1,650	1,655
DELORAINIE-WINCHESTER MUN	1,485	1,459	1,466	1,440	1,473
ELLICE-ARCHIE RM	869	831	832	834	828
ELTON RM	1,923	1,950	1,958	2,049	2,034
ETHELBERT MUN	683	681	668	689	690
GILBERT PLAINS MUN	1,588	1,555	1,511	1,522	1,521
GLENBORO-SOUTH CYPRESS MUN	1,303	1,284	1,274	1,272	1,277
GLENELLA-LANSDOWNE RM	958	967	975	955	961
GRANDVIEW MUNICIPALITY	1,559	1,557	1,521	1,514	1,539
GRASSLAND MUN	1,510	1,526	1,550	1,597	1,606
HAMIOTA MUN	1,408	1,386	1,398	1,390	1,398
HARRISON-PARK MUN	1,771	1,779	1,767	1,793	1,843
KILLARNEY-TURTLE MOUNTAIN RM	3,664	3,693	3,719	3,722	3,784
LAKESHORE RM	1,337	1,323	1,337	1,305	1,347
MCCREARY MUN	959	976	955	951	950
MELITA TOWN	1,209	1,210	1,235	1,281	1,280
MINITONAS-BOWSMAN RM	1,765	1,723	1,707	1,735	1,739
MINNEDOSA TOWN	3,521	3,531	3,587	3,656	3,677
MINTO-ODANAH RM	453	442	437	408	407

Prairie Mountain Health Region

Municipality	2018	2019	2020	2021	2022
MOSSEY RIVER RM	1,179	1,198	1,198	1,197	1,219
MOUNTAIN - NORTH RM	778	787	837	797	846
MOUNTAIN - SOUTH RM	389	392	405	391	391
NEEPAWA TOWN	5,789	6,065	6,389	6,550	6,938
NORFOLK-TREHERNE MUN	1,516	1,545	1,547	1,549	1,518
NORTH CYPRESS-LANGFORD MUN	1,371	1,333	1,300	1,291	1,280
OAKLAND-WAWANESA MUN	1,535	1,577	1,617	1,583	1,604
OAKVIEW RM	1,459	1,434	1,445	1,443	1,470
PIPESTONE RM	1,656	1,670	1,683	1,724	1,735
PRAIRIE LAKES RM	1,261	1,261	1,292	1,278	1,283
PRAIRIE VIEW MUN	2,281	2,247	2,247	2,254	2,317
RIDING MOUNTAIN WEST RM	1,156	1,139	1,129	1,111	1,102
RIVERDALE MUN	2,046	2,031	2,031	2,011	1,997
ROBLIN MUN	3,604	3,623	3,588	3,591	3,611
ROSEDALE RM	1,623	1,590	1,559	1,554	1,550
ROSSBURN MUN	1,240	1,257	1,296	1,295	1,336
RUSSELL-BINSCARTH MUN	2,926	2,946	2,965	2,999	3,071
SIFTON RM	1,488	1,520	1,511	1,591	1,607
SOURIS-GLENWOOD MUN	2,484	2,488	2,483	2,498	2,529
STE ROSE MUN	1,977	1,998	1,996	2,011	2,012
SWAN RIVER TOWN	5,324	5,350	5,426	5,464	5,436
SWAN VALLEY WEST MUN	1,732	1,671	1,643	1,600	1,585
TWO BORDERS MUN	1,054	1,028	1,020	988	970
UNORG. TERRITORIES - PARKLAND	2,665	2,625	2,726	2,760	2,750
VICTORIA RM	1,322	1,341	1,352	1,377	1,389
VIRDEN TOWN	3,873	3,871	3,921	3,938	3,991
WALLACE-WOODWORTH RM	2,552	2,538	2,484	2,486	2,509
WHITEHEAD RM	725	731	709	675	685
YELLOWHEAD RM	2,206	2,205	2,163	2,195	2,198

Prairie Mountain Health Region

Municipality	2018	2019	2020	2021	2022
BIRDTAIL SIOUX FN	291	306	317	323	323
CRANE RIVER FN	183	177	170	197	185
EBB & FLOW FN	830	844	852	889	914
GAMBLERS FN	34	31	32	32	32
INDIAN BIRCH FN	95	93	98	112	106
KEESECKOOWENIN FN	242	253	251	248	261
OAK LAKE SIOUX FN	210	215	220	212	217
PINE CREEK FN	528	542	542	544	546
ROLLING RIVER FN	249	242	243	252	255
SHOAL RIVER FN	512	515	526	527	529
SIOUX VALLEY FN	789	795	769	781	782
VALLEY RIVER FN	338	326	333	330	312
WATERHEN FN	311	321	325	314	339
WAYWAYSEECAPPO FN	1,052	1,055	1,062	1,088	1,123
RHA Total	170,899	171,458	172,641	173,869	176,461

Prairie Mountain Health Region**Age Group 65+**

Municipality	2018	2019	2020	2021	2022
ALONSA RM - PARKLAND	213	205	211	211	224
ARGYLE RM	221	225	228	239	247
BOISSEVAIN-MORTON MUN	565	569	602	616	649
BRANDON CITY	8,204	8,443	8,721	9,024	9,424
BRENDA-WASKADA MUN	148	153	163	174	182
CARBERRY TOWN	432	431	437	446	464
CARTWRIGHT-ROBLIN MUNICIPALITY	220	223	224	233	247
CLANWILLIAN-ERICKSON MUN	271	272	269	285	299
CORNWALLIS RM	285	303	321	325	334
DAUPHIN CITY	2,123	2,161	2,177	2,211	2,218
DAUPHIN RM	361	376	397	403	407
DELORAINÉ-WINCHESTER MUN	390	379	383	387	411
ELLICE-ARCHIE RM	148	150	151	167	172
ELTON RM	233	261	278	308	327
ETHELBERT MUN	179	173	173	180	185
GILBERT PLAINS MUN	369	372	375	388	398
GLENBORO-SOUTH CYPRESS MUN	310	306	302	308	313
GLENELLA-LANSDOWNE RM	237	255	259	262	273
GRANDVIEW MUNICIPALITY	491	493	489	491	510
GRASSLAND MUN	283	291	299	301	305
HAMIOTA MUN	332	341	349	375	380
HARRISON-PARK MUN	561	586	590	593	616
KILLARNEY-TURTLE MOUNTAIN RM	855	877	909	943	985
LAKESHORE RM	329	338	343	340	345
MCCREARY MUN	274	287	285	281	279
MELITA TOWN	255	249	261	260	268
MINITONAS-BOWSMAN RM	335	336	346	349	353
MINNEDOSA TOWN	691	713	731	760	791
MINTO-ODANAH RM	128	129	134	135	140

Prairie Mountain Health Region**Age Group 65+**

Municipality	2018	2019	2020	2021	2022
MOSSEY RIVER RM	272	281	290	289	297
MOUNTAIN - NORTH RM	166	172	187	186	197
MOUNTAIN - SOUTH RM	84	91	97	96	98
NEEPAWA TOWN	969	972	977	1,015	1,037
NORFOLK-TREHERNE MUN	337	346	351	357	357
NORTH CYPRESS-LANGFORD MUN	304	315	328	350	367
OAKLAND-WAWANESA MUN	244	262	271	261	265
OAKVIEW RM	265	280	297	321	331
PIPESTONE RM	338	351	357	359	369
PRAIRIE LAKES RM	312	319	320	318	340
PRAIRIE VIEW MUN	426	446	457	471	489
RIDING MOUNTAIN WEST RM	243	260	269	285	289
RIVERDALE MUN	363	364	366	381	390
ROBLIN MUN	893	920	949	978	1,006
ROSEDALE RM	284	291	291	287	288
ROSSBURN MUN	277	287	288	285	290
RUSSELL-BINSCARTH MUN	604	612	626	649	672
SIFTON RM	240	259	267	285	288
SOURIS-GLENWOOD MUN	544	554	552	593	604
STE ROSE MUN	525	545	555	575	575
SWAN RIVER TOWN	1,164	1,147	1,148	1,169	1,188
SWAN VALLEY WEST MUN	501	503	513	514	530
TWO BORDERS MUN	273	279	282	287	292
UNORG. TERRITORIES - PARKLAND	224	237	248	257	277
VICTORIA RM	298	302	309	314	324
VIRDEN TOWN	678	681	696	714	758
WALLACE-WOODWORTH RM	576	582	597	616	626
WHITEHEAD RM	117	108	108	103	108
YELLOWHEAD RM	551	561	571	597	627

Prairie Mountain Health Region**Age Group 65+**

Municipality	2018	2019	2020	2021	2022
BIRDTAIL SIOUX FN	10	12	14	13	17
CRANE RIVER FN	8	9	10	11	11
EBB & FLOW FN	35	39	41	40	43
GAMBLERS FN	2	1	-	2	3
INDIAN BIRCH FN	5	5	6	6	6
KEESECKOOWENIN FN	17	20	18	23	25
OAK LAKE SIOUX FN	15	15	16	17	20
PINE CREEK FN	36	38	38	45	50
ROLLING RIVER FN	10	9	12	14	15
SHOAL RIVER FN	23	25	26	26	26
SIOUX VALLEY FN	58	60	59	68	73
VALLEY RIVER FN	24	25	25	25	27
WATERHEN FN	20	20	23	25	25
WAYWAYSEECAPPO FN	65	66	64	66	72
RHA Total	31,843	32,568	33,326	34,288	35,438

Population of Southern Health-Santé Sud

June 1, 2022

Manitoba RHAs -- Southern Health-Santé Sud

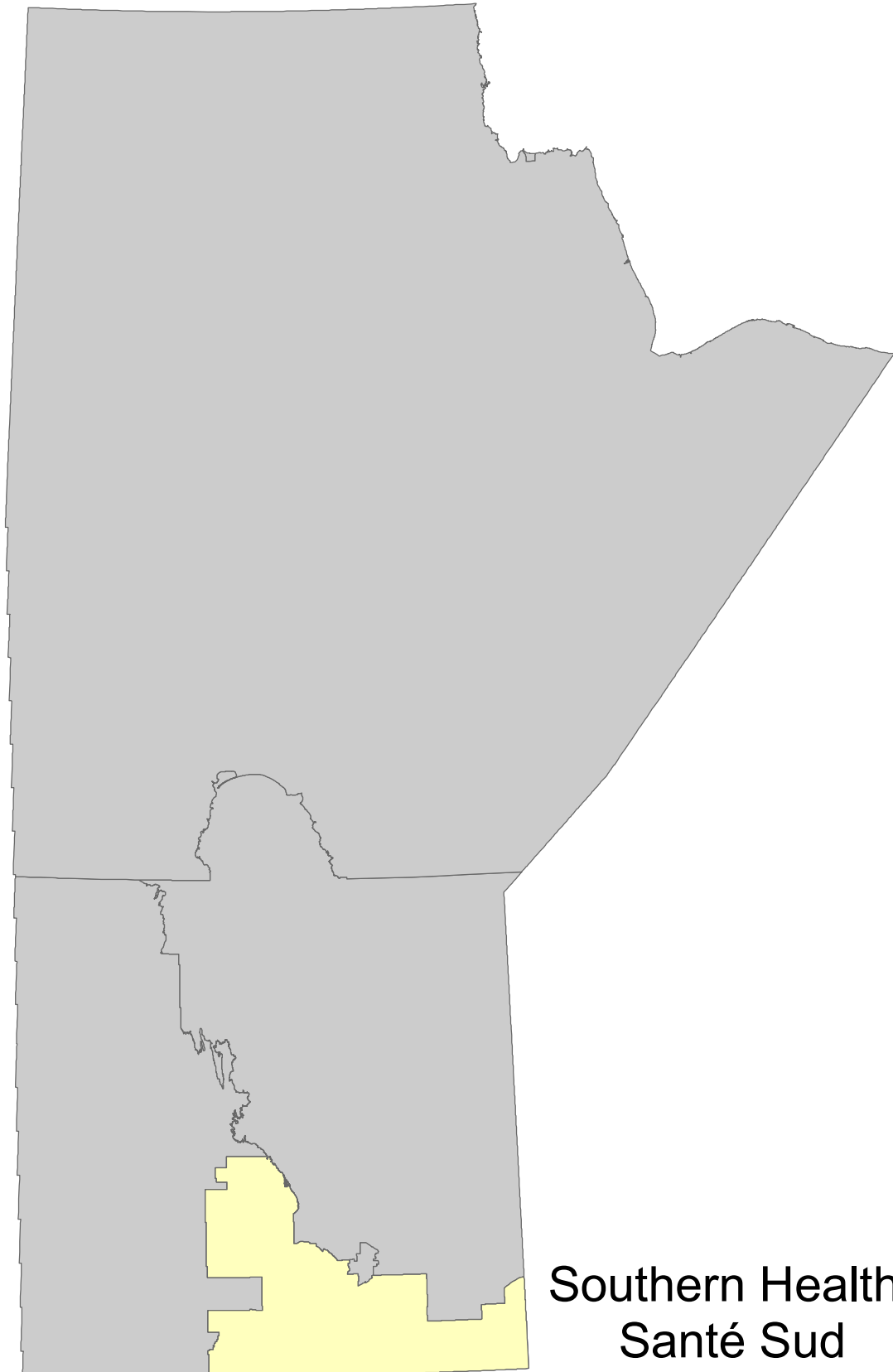

**Southern Health-
Santé Sud**

Manitoba Health, Seniors and Long-Term Care Population Report - June 1, 2022

Southern Health-Santé Sud Region

District	Gender	Under 1	1 - 4	5 - 9	10 - 14	15 - 19	20 - 24	25 - 29	30 - 34	35 - 39	40 - 44	45 - 49	50 - 54	55 - 59	60 - 64	65 - 69	70 - 74	75 +	Total
Southern East Zone																			
Hanover																			
	F	140	637	812	732	652	652	688	641	571	529	473	419	415	379	285	196	342	8,563
	M	157	634	842	826	701	638	666	607	540	532	443	491	409	393	314	184	257	8,634
Niverville/Ritchot																			
	F	107	441	624	622	484	431	486	655	726	600	527	397	441	414	341	241	340	7,877
	M	103	501	618	619	514	434	471	571	644	601	572	478	436	448	336	252	310	7,908
Rural East																			
	F	33	99	110	110	120	102	116	128	117	100	104	123	146	199	185	126	208	2,126
	M	17	83	138	126	124	123	103	123	125	114	111	135	170	216	192	145	216	2,261
Ste Anne/La Broquerie																			
	F	118	445	588	538	472	478	522	511	492	435	376	379	418	392	357	247	416	7,184
	M	123	503	621	539	460	498	467	544	443	445	402	383	413	435	329	268	382	7,255
Steinbach																			
	F	153	645	839	820	718	846	831	815	811	792	656	599	622	531	557	490	936	11,661
	M	156	672	896	898	780	798	875	760	844	809	681	564	582	526	493	380	673	11,387
Tache																			
	F	70	332	376	457	383	332	339	398	394	417	364	370	337	336	237	181	179	5,502
	M	73	332	423	422	399	357	353	394	368	380	396	356	363	358	272	184	196	5,626
	F	621	2,599	3,349	3,279	2,829	2,841	2,982	3,148	3,111	2,873	2,500	2,287	2,379	2,251	1,962	1,481	2,421	42,913
	M	629	2,725	3,538	3,430	2,978	2,848	2,935	2,999	2,964	2,881	2,605	2,407	2,373	2,376	1,936	1,413	2,034	43,071

Manitoba Health, Seniors and Long-Term Care Population Report - June 1, 2022

Southern Health-Santé Sud Region

District	Gender	Under 1	1 - 4	5 - 9	10 - 14	15 - 19	20 - 24	25 - 29	30 - 34	35 - 39	40 - 44	45 - 49	50 - 54	55 - 59	60 - 64	65 - 69	70 - 74	75 +	Total
Southern West Zone																			
Altona																			
	F	79	307	408	399	401	334	347	319	349	279	276	251	274	265	203	169	370	5,030
	M	91	325	422	468	401	409	378	317	320	321	249	278	283	261	218	160	285	5,186
Lorne/Louise/Pembina																			
	F	59	239	269	262	260	257	275	279	269	221	211	198	292	293	254	211	448	4,297
	M	59	224	326	310	225	292	300	284	248	238	211	245	264	315	274	229	351	4,395
Morden																			
	F	67	293	383	408	346	318	350	389	446	421	334	280	294	301	271	262	551	5,714
	M	72	285	458	421	359	363	363	360	454	407	322	273	271	278	251	216	401	5,554
Roland/Thompson																			
	F	17	87	85	89	77	82	69	70	67	77	48	54	65	57	61	45	62	1,112
	M	22	74	103	85	78	74	75	84	76	68	56	48	53	71	66	55	62	1,150
Stanley																			
	F	70	314	419	439	432	296	276	268	268	250	261	258	177	192	109	68	68	4,165
	M	83	300	460	498	450	342	239	241	246	248	226	284	199	181	142	86	71	4,296
Winkler																			
	F	138	504	678	602	572	627	648	611	542	464	415	400	420	419	375	263	643	8,321
	M	132	552	650	645	622	703	685	660	535	481	443	383	420	370	354	245	404	8,284
	F	430	1,744	2,242	2,199	2,088	1,914	1,965	1,936	1,941	1,712	1,545	1,441	1,522	1,527	1,273	1,018	2,142	28,639
	M	459	1,760	2,419	2,427	2,135	2,183	2,040	1,946	1,879	1,763	1,507	1,511	1,490	1,476	1,305	991	1,574	28,865
RHA Sub-Total (Sex)																			
	F	1,542	6,508	8,607	8,594	7,503	7,004	7,268	7,608	7,516	6,857	6,239	5,870	6,290	6,316	5,349	4,106	7,362	110,539
	M	1,571	6,775	9,229	9,029	7,806	7,668	7,400	7,474	7,388	6,989	6,396	6,076	6,282	6,379	5,362	4,021	5,983	111,828
	X	0	0	0	0	1	0	1	0	0	0	0	0	0	0	0	0	0	2
RHA Total		3,113	13,283	17,836	17,623	15,310	14,672	14,669	15,082	14,904	13,846	12,635	11,946	12,572	12,695	10,711	8,127	13,345	222,369

Southern Health-Santé Sud Region

District	2018	2019	2020	2021	2022
Southern East Zone					
Hanover	15,244	15,820	16,334	16,642	17,197
Niverville/Ritchot	13,797	14,122	14,586	15,270	15,785
Rural East	4,076	4,158	4,210	4,279	4,387
Ste Anne/La Broquerie	13,199	13,130	13,511	13,949	14,439
Steinbach	21,138	21,411	21,732	22,185	23,048
Tache	10,212	10,566	10,691	10,864	11,128
Southern Mid Zone					
Carman	5,850	5,848	5,891	5,933	6,005
Grey	2,843	2,831	2,867	2,916	2,896
MacDonald	8,027	8,188	8,455	8,728	9,003
Morris	5,159	5,257	5,396	5,601	5,777
Red River South	4,536	4,581	4,623	4,646	4,713
St. Pierre	4,396	4,430	4,511	4,629	4,719
Southern North Zone					
Cartier/St. François Xavier	8,549	9,029	9,267	10,062	10,724
City of Portage La Prairie	15,905	16,035	16,109	16,124	16,474
North Norfolk	4,456	4,494	4,529	4,532	4,548
Rural Portage	7,018	7,102	7,184	7,308	7,431
Seven Regions	6,270	6,312	6,383	6,499	6,591

Note: Manitoba Health Districts are defined by the RHAs, and are subject to change over time. For comparability, all populations have been tabulated using current district definitions, even if different definitions were in use during that population's year.

Southern Health-Santé Sud Region

District	2018	2019	2020	2021	2022
Southern West Zone					
Altona	9,806	9,929	10,015	10,084	10,216
Lorne/Louise/Pembina	8,091	8,162	8,305	8,488	8,692
Morden	10,497	10,756	11,216	11,295	11,268
Roland/Thompson	2,101	2,154	2,166	2,190	2,262
Stanley	5,668	5,610	5,554	6,423	8,461
Winkler	17,436	17,930	18,361	17,762	16,605
RHA Total	204,274	207,855	211,896	216,409	222,369

Note: Manitoba Health Districts are defined by the RHAs, and are subject to change over time. For comparability, all populations have been tabulated using current district definitions, even if different definitions were in use during that population's year.

Southern Health-Santé Sud Region		Age Group 65+			
District	2018	2019	2020	2021	2022
Southern East Zone					
Hanover	1,225	1,313	1,395	1,466	1,578
Niverville/Ritchot	1,417	1,531	1,646	1,719	1,820
Rural East	947	971	975	1,027	1,072
Ste Anne/La Broquerie	1,677	1,750	1,852	1,911	1,999
Steinbach	2,921	3,020	3,178	3,338	3,529
Tache	972	1,006	1,099	1,194	1,249
Southern Mid Zone					
Carman	1,228	1,263	1,301	1,319	1,369
Grey	459	462	474	488	494
MacDonald	922	976	1,040	1,114	1,210
Morris	767	783	825	834	871
Red River South	711	725	759	800	835
St. Pierre	744	753	799	829	867
Southern North Zone					
Cartier/St. François Xavier	1,046	1,101	1,174	1,246	1,331
City of Portage La Prairie	2,622	2,694	2,761	2,820	2,953
North Norfolk	684	697	724	734	747
Rural Portage	954	977	1,028	1,072	1,096
Seven Regions	795	824	827	857	860

Note: Manitoba Health Districts are defined by the RHAs, and are subject to change over time. For comparability, all populations have been tabulated using current district definitions, even if different definitions were in use during that population's year.

Southern Health-Santé Sud Region		Age Group 65+				
District	2018	2019	2020	2021	2022	
Southern West Zone						
Altona	1,290	1,324	1,347	1,390	1,405	
Lorne/Louise/Pembina	1,586	1,624	1,680	1,724	1,767	
Morden	1,753	1,802	1,856	1,919	1,952	
Roland/Thompson	325	329	335	339	351	
Stanley	360	398	405	452	544	
Winkler	1,976	2,072	2,191	2,254	2,284	
RHA Total	27,381	28,395	29,671	30,846	32,183	

Note: Manitoba Health Districts are defined by the RHAs, and are subject to change over time. For comparability, all populations have been tabulated using current district definitions, even if different definitions were in use during that population's year.

Manitoba Health, Seniors and Long-Term Care Population Report - June 1, 2022

Southern Health-Santé Sud Region

Municipality	Gender	Under 1	1 - 4	5 - 9	10 - 14	15 - 19	20 - 24	25 - 29	30 - 34	35 - 39	40 - 44	45 - 49	50 - 54	55 - 59	60 - 64	65 - 69	70 - 74	75 +	Total
ALONSA RM - CENTRAL																			
	F	6	33	42	37	34	24	31	29	20	11	16	24	25	12	12	5	12	373
	M	8	26	58	35	36	36	42	35	36	15	23	36	29	19	18	14	18	484
ALTONA TOWN																			
	F	38	145	200	202	198	161	185	172	201	173	161	148	151	160	126	117	299	2,837
	M	46	163	203	229	200	217	183	180	191	188	149	165	159	146	129	102	207	2,857
CARMAN TOWN																			
	F	16	106	167	145	103	97	123	125	144	113	117	81	112	150	119	123	329	2,170
	M	26	123	165	160	118	126	117	132	125	142	97	98	111	138	131	90	227	2,126
CARTIER RM																			
	F	31	118	125	134	102	94	101	131	112	97	82	102	109	126	79	48	83	1,674
	M	29	111	146	140	118	109	93	116	122	94	98	91	119	107	93	53	70	1,709
DE SALABERRY RM																			
	F	25	66	100	101	75	90	91	103	100	100	79	65	109	102	100	72	131	1,509
	M	15	68	95	111	85	80	96	86	105	100	104	59	112	118	85	96	106	1,521
DUFFERIN RM																			
	F	7	28	68	68	58	41	33	44	47	48	30	41	49	71	59	42	62	796
	M	8	44	73	90	70	47	62	34	53	56	40	34	48	66	58	49	80	912
	X	0	0	0	0	0	0	1	0	0	0	0	0	0	0	0	0	0	1
EMERSON-FRANKLIN RM																			
	F	17	82	97	120	89	79	101	66	90	75	85	71	112	112	93	72	105	1,466
	M	13	71	102	101	91	109	93	81	84	83	89	90	97	107	113	78	110	1,512
GREY RM																			
	F	16	69	117	98	77	86	79	97	98	73	68	86	93	112	63	66	103	1,401
	M	10	89	109	113	82	94	89	100	107	62	80	78	105	115	100	67	95	1,495
HANOVER RM																			
	F	140	637	812	732	652	652	688	641	571	529	473	419	415	379	285	196	342	8,563
	M	157	634	842	826	701	638	666	607	540	532	443	491	409	393	314	184	257	8,634
HEADINGLEY RM																			
	F	19	206	387	450	300	101	84	111	138	141	147	147	144	141	143	84	122	2,865
	M	25	219	433	456	297	145	114	129	143	151	162	146	146	145	128	111	131	3,081
LA BROQUERIE RM																			
	F	61	239	310	281	260	236	236	221	223	206	170	168	183	112	103	52	89	3,150
	M	65	266	335	282	260	270	241	232	199	205	181	181	176	153	98	62	85	3,291

Manitoba Health, Seniors and Long-Term Care Population Report - June 1, 2022

Southern Health-Santé Sud Region

Municipality	Gender	Under 1	1 - 4	5 - 9	10 - 14	15 - 19	20 - 24	25 - 29	30 - 34	35 - 39	40 - 44	45 - 49	50 - 54	55 - 59	60 - 64	65 - 69	70 - 74	75 +	Total
LORNE MUN																			
	F	23	93	108	116	117	100	109	103	104	96	81	95	129	116	94	72	193	1,749
	M	26	81	124	136	97	121	129	112	89	93	84	121	115	138	105	85	156	1,812
LOUISE MUN																			
	F	10	59	61	49	54	43	41	66	64	35	47	39	62	80	74	77	132	993
	M	15	66	88	61	44	52	44	67	61	45	43	46	61	73	87	68	92	1,013
MACDONALD RM																			
	F	47	232	293	327	302	254	216	273	336	318	339	286	343	304	223	185	177	4,455
	M	47	222	331	309	287	283	243	267	307	329	335	303	333	327	247	185	193	4,548
MONTCALM RM																			
	F	7	36	24	39	30	37	35	38	44	25	38	36	45	40	43	27	47	591
	M	8	23	41	27	33	30	40	43	43	31	29	36	50	63	36	37	35	605
MORDEN TOWN																			
	F	67	293	383	408	346	318	350	389	446	421	334	280	294	301	271	262	551	5,714
	M	72	285	458	421	359	363	363	360	454	407	322	273	271	278	251	216	401	5,554
MORRIS RM																			
	F	21	105	134	141	104	100	120	106	96	89	70	83	78	97	70	61	107	1,582
	M	26	111	112	106	150	101	103	123	88	92	97	85	85	78	82	56	92	1,587
MORRIS TOWN																			
	F	15	74	91	70	79	105	96	81	88	84	81	74	76	60	67	46	106	1,293
	M	17	84	104	107	89	97	80	83	88	84	67	81	74	76	62	48	74	1,315
NIVERVILLE TOWN																			
	F	48	221	287	303	226	181	213	281	338	273	226	125	121	123	116	89	166	3,337
	M	46	227	303	285	215	156	188	247	290	251	234	196	126	111	93	87	124	3,179
NORTH NORFOLK MUN																			
	F	39	141	169	159	141	156	161	129	112	123	136	106	136	136	105	103	179	2,231
	M	32	133	202	160	150	166	163	163	130	144	127	125	120	142	120	91	149	2,317
PEMBINA MUN																			
	F	23	76	94	88	83	108	113	100	95	86	73	57	92	87	78	60	117	1,430
	M	18	70	101	101	76	113	120	96	85	86	77	69	84	94	79	73	102	1,444
PINEY RM																			
	F	11	34	29	35	42	42	37	39	46	51	44	44	65	91	87	58	89	844
	M	5	28	48	49	54	51	46	43	48	52	54	60	69	100	89	72	101	969

Manitoba Health, Seniors and Long-Term Care Population Report - June 1, 2022

Southern Health-Santé Sud Region

Municipality	Gender	Under 1	1 - 4	5 - 9	10 - 14	15 - 19	20 - 24	25 - 29	30 - 34	35 - 39	40 - 44	45 - 49	50 - 54	55 - 59	60 - 64	65 - 69	70 - 74	75 +	Total
PORTAGE LA PRAIRIE CITY																			
	F	104	385	524	539	483	522	546	612	518	498	472	461	478	574	500	356	796	8,368
	M	94	418	593	539	477	593	558	569	575	453	482	440	492	521	422	332	547	8,105
	X	0	0	0	0	1	0	0	0	0	0	0	0	0	0	0	0	0	1
PORTAGE LA PRAIRIE RM																			
	F	45	168	238	205	197	170	197	211	196	195	169	161	186	234	190	147	173	3,082
	M	37	186	239	248	189	227	199	227	202	202	166	177	204	227	190	150	182	3,252
RHINELAND MUN																			
	F	41	162	208	197	203	173	162	147	148	106	115	103	123	105	77	52	71	2,193
	M	45	162	219	239	201	192	195	137	129	133	100	113	124	115	89	58	78	2,329
RITCHOT RM																			
	F	59	220	337	319	258	250	273	374	388	327	301	272	320	291	225	152	174	4,540
	M	57	274	315	334	299	278	283	324	354	350	338	282	310	337	243	165	186	4,729
ROLAND RM																			
	F	10	43	44	36	29	38	39	36	28	30	17	24	19	32	20	15	16	476
	M	12	32	54	34	30	37	53	47	31	31	25	17	15	38	30	22	21	529
ST FRANCOIS XAVIER RM																			
	F	3	29	46	60	59	30	27	55	57	49	53	58	42	40	39	26	24	697
	M	12	33	49	49	41	40	30	34	46	51	55	57	64	40	37	25	35	698
ST PIERRE-JOLYS VILLAGE																			
	F	7	47	71	70	57	43	45	63	60	55	45	50	48	58	48	37	59	863
	M	13	58	61	60	44	57	41	58	62	51	54	44	31	59	47	34	52	826
STANLEY RM																			
	F	70	314	419	439	432	296	276	268	268	250	261	258	177	192	109	68	68	4,165
	M	83	300	460	498	450	342	239	241	246	248	226	284	199	181	142	86	71	4,296
STE ANNE RM																			
	F	30	122	173	158	134	120	143	165	155	136	121	134	165	156	129	91	87	2,219
	M	27	132	179	153	117	142	124	177	141	161	122	127	162	180	127	100	111	2,282
STE ANNE TOWN																			
	F	27	84	105	99	78	122	143	125	114	93	85	77	70	124	125	104	240	1,815
	M	31	105	107	104	83	86	102	135	103	79	99	75	75	102	104	106	186	1,682
STEINBACH CITY																			
	F	153	645	839	820	718	846	831	815	811	792	656	599	622	531	557	490	936	11,661
	M	156	672	896	898	780	798	875	760	844	809	681	564	582	526	493	380	673	11,387

Manitoba Health, Seniors and Long-Term Care Population Report - June 1, 2022

Southern Health-Santé Sud Region

Municipality	Gender	Under 1	1 - 4	5 - 9	10 - 14	15 - 19	20 - 24	25 - 29	30 - 34	35 - 39	40 - 44	45 - 49	50 - 54	55 - 59	60 - 64	65 - 69	70 - 74	75 +	Total
STUARTBURN RM																			
	F	18	54	68	67	67	54	69	71	53	40	51	60	57	76	61	48	90	1,004
	M	12	45	78	67	66	62	50	67	54	50	43	62	80	76	57	56	78	1,003
TACHE RM																			
	F	70	332	376	457	383	332	339	398	394	417	364	370	337	336	237	181	179	5,502
	M	73	332	423	422	399	357	353	394	368	380	396	356	363	358	272	184	196	5,626
THOMPSON RM																			
	F	7	44	41	53	48	44	30	34	39	47	31	30	46	25	41	30	46	636
	M	10	42	49	51	48	37	22	37	45	37	31	31	38	33	36	33	41	621
UNORG. TERRITORIES - SOUTH EASTMAN																			
	F	4	11	12	8	11	6	10	17	14	9	9	17	23	29	36	19	28	263
	M	0	10	11	10	4	10	6	11	22	11	13	12	20	38	45	17	35	275
WESTLAKE-GLADSTONE MUN																			
	F	18	71	93	114	85	77	80	109	92	78	68	91	112	97	95	79	164	1,523
	M	14	81	104	122	100	94	97	81	85	95	83	79	107	108	103	72	153	1,578
WINKLER CITY																			
	F	138	504	678	602	572	627	648	611	542	464	415	400	420	419	375	263	643	8,321
	M	132	552	650	645	622	703	685	660	535	481	443	383	420	370	354	245	404	8,284
Sub-Total																			
	F	1,491	6,328	8,370	8,346	7,286	6,855	7,101	7,456	7,390	6,753	6,130	5,742	6,188	6,231	5,274	4,075	7,335	108,351
	M	1,522	6,578	8,960	8,778	7,562	7,459	7,227	7,295	7,230	6,864	6,292	5,967	6,185	6,296	5,309	3,989	5,954	109,467
	X	0	0	0	0	1	0	1	0	0	0	0	0	0	0	0	0	0	2
BUFFALO POINT FN																			
	F	0	0	1	0	0	0	0	1	4	0	0	2	1	3	1	1	1	15
	M	0	0	1	0	0	0	1	2	1	1	1	1	1	2	1	0	2	14
DAKOTA PLAINS FN																			
	F	0	2	1	0	2	2	1	1	2	2	0	0	1	4	0	1	0	19
	M	1	3	1	0	2	1	1	1	3	0	2	2	3	2	0	1	1	24
DAKOTA TIPI FN																			
	F	1	2	6	9	2	2	2	4	8	2	2	2	1	2	5	1	1	52
	M	1	3	6	6	7	8	7	5	13	3	6	3	5	2	6	1	1	83
LONG PLAINS FN																			
	F	14	47	53	51	39	32	33	27	23	25	22	22	20	17	12	6	6	449
	M	8	43	58	54	54	42	30	32	23	29	18	21	16	20	8	8	6	470

Manitoba Health, Seniors and Long-Term Care Population Report - June 1, 2022

Southern Health-Santé Sud Region

Municipality	Gender	Under 1	1 - 4	5 - 9	10 - 14	15 - 19	20 - 24	25 - 29	30 - 34	35 - 39	40 - 44	45 - 49	50 - 54	55 - 59	60 - 64	65 - 69	70 - 74	75 +	Total
ROSEAU RIVER FN																			
	F	6	18	23	28	29	13	15	17	16	10	20	17	7	13	17	5	2	256
	M	7	16	27	27	32	25	19	24	15	16	18	20	12	10	8	3	4	283
SANDY BAY FN																			
	F	27	100	147	151	139	94	104	92	67	61	55	78	63	36	32	15	11	1,272
	M	32	125	163	152	141	127	108	106	90	62	52	53	56	37	27	16	14	1,361
SWAN LAKE FN																			
	F	3	11	6	9	6	6	12	10	6	4	10	7	9	10	8	2	6	125
	M	0	7	13	12	8	6	7	9	13	14	7	9	4	10	3	3	1	126
Sub-Total																			
	F	51	180	237	248	217	149	167	152	126	104	109	128	102	85	75	31	27	2,188
	M	49	197	269	251	244	209	173	179	158	125	104	109	97	83	53	32	29	2,361
RHA Sub-Total (Sex)																			
	F	1,542	6,508	8,607	8,594	7,503	7,004	7,268	7,608	7,516	6,857	6,239	5,870	6,290	6,316	5,349	4,106	7,362	110,539
	M	1,571	6,775	9,229	9,029	7,806	7,668	7,400	7,474	7,388	6,989	6,396	6,076	6,282	6,379	5,362	4,021	5,983	111,828
	X	0	0	0	0	1	0	1	0	0	0	0	0	0	0	0	0	0	2
RHA Total																			
		3,113	13,283	17,836	17,623	15,310	14,672	14,669	15,082	14,904	13,846	12,635	11,946	12,572	12,695	10,711	8,127	13,345	222,369

Southern Health-Santé Sud Region

Municipality	2018	2019	2020	2021	2022
ALONSA RM - CENTRAL	786	803	809	848	857
ALTONA TOWN	5,402	5,505	5,602	5,602	5,694
CARMAN TOWN	4,126	4,135	4,170	4,232	4,296
CARTIER RM	3,213	3,241	3,210	3,267	3,383
DE SALABERRY RM	2,864	2,859	2,906	2,957	3,030
DUFFERIN RM	1,724	1,713	1,721	1,701	1,709
EMERSON-FRANKLIN RM	2,853	2,888	2,935	2,962	2,978
GREY RM	2,843	2,831	2,867	2,916	2,896
HANOVER RM	15,244	15,820	16,334	16,642	17,197
HEADINGLEY RM	4,060	4,480	4,732	5,409	5,946
LA BROQUERIE RM	5,633	5,747	5,928	6,147	6,441
LORNE MUN	3,487	3,518	3,536	3,571	3,561
LOUISE MUN	1,925	1,947	1,967	1,985	2,006
MACDONALD RM	8,027	8,188	8,455	8,728	9,003
MONTCALM RM	1,169	1,178	1,164	1,163	1,196
MORDEN TOWN	10,497	10,756	11,216	11,295	11,268
MORRIS RM	2,817	2,857	2,954	3,082	3,169
MORRIS TOWN	2,342	2,400	2,442	2,519	2,608
NIVERVILLE TOWN	5,464	5,691	5,939	6,297	6,516
NORTH NORFOLK MUN	4,456	4,494	4,529	4,532	4,548
PEMBINA MUN	2,427	2,478	2,573	2,689	2,874
PINEY RM	1,783	1,800	1,791	1,804	1,813
PORTAGE LA PRAIRIE CITY	15,905	16,035	16,109	16,124	16,474
PORTAGE LA PRAIRIE RM	5,988	6,019	6,093	6,197	6,334
RHINELAND MUN	4,404	4,424	4,413	4,482	4,522
RITCHOT RM	8,333	8,431	8,647	8,973	9,269
ROLAND RM	919	933	949	963	1,005
ST FRANCOIS XAVIER RM	1,276	1,308	1,325	1,386	1,395
ST PIERRE-JOLYS VILLAGE	1,532	1,571	1,605	1,672	1,689

Southern Health-Santé Sud Region

Municipality	2018	2019	2020	2021	2022
STANLEY RM	5,668	5,610	5,554	6,423	8,461
STE ANNE RM	4,567	4,277	4,318	4,410	4,501
STE ANNE TOWN	2,999	3,106	3,265	3,392	3,497
STEINBACH CITY	21,138	21,411	21,732	22,185	23,048
STUARTBURN RM	1,821	1,861	1,908	1,927	2,007
TACHE RM	10,212	10,566	10,691	10,864	11,128
THOMPSON RM	1,182	1,221	1,217	1,227	1,257
UNORG. TERRITORIES - SOUTH EAST	445	472	486	520	538
WESTLAKE-GLADSTONE MUN	2,991	2,996	2,998	3,052	3,101
WINKLER CITY	17,436	17,930	18,361	17,762	16,605
BUFFALO POINT FN	27	25	25	28	29
DAKOTA PLAINS FN	54	51	42	43	43
DAKOTA TIPI FN	133	128	141	137	135
LONG PLAINS FN	843	904	908	931	919
ROSEAU RIVER FN	514	515	524	521	539
SANDY BAY FN	2,493	2,513	2,576	2,599	2,633
SWAN LAKE FN	252	219	229	243	251
RHA Total	204,274	207,855	211,896	216,409	222,369

Southern Health-Santé Sud Region**Age Group 65+**

Municipality	2018	2019	2020	2021	2022
ALONSA RM - CENTRAL	73	82	82	77	79
ALTONA TOWN	913	939	959	979	980
CARMAN TOWN	931	945	969	978	1,019
CARTIER RM	344	360	381	396	426
DE SALABERRY RM	527	523	550	568	590
DUFFERIN RM	297	318	332	341	350
EMERSON-FRANKLIN RM	495	502	533	551	571
GREY RM	459	462	474	488	494
HANOVER RM	1,225	1,313	1,395	1,466	1,578
HEADINGLEY RM	546	580	629	676	719
LA BROQUERIE RM	373	402	445	451	489
LORNE MUN	636	643	667	681	705
LOUISE MUN	475	478	492	514	530
MACDONALD RM	922	976	1,040	1,114	1,210
MONTCALM RM	194	199	200	212	225
MORDEN TOWN	1,753	1,802	1,856	1,919	1,952
MORRIS RM	422	426	448	452	468
MORRIS TOWN	345	357	377	382	403
NIVERVILLE TOWN	515	557	607	637	675
NORTH NORFOLK MUN	684	697	724	734	747
PEMBINA MUN	460	487	502	507	509
PINEY RM	450	461	470	488	496
PORTAGE LA PRAIRIE CITY	2,622	2,694	2,761	2,820	2,953
PORTAGE LA PRAIRIE RM	897	915	962	1,011	1,032
RHINELAND MUN	377	385	388	411	425
RITCHOT RM	902	974	1,039	1,082	1,145
ROLAND RM	135	128	125	121	124
ST FRANCOIS XAVIER RM	156	161	164	174	186
ST PIERRE-JOLYS VILLAGE	217	230	249	261	277

Southern Health-Santé Sud Region**Age Group 65+**

Municipality	2018	2019	2020	2021	2022
STANLEY RM	360	398	405	452	544
STE ANNE RM	537	538	562	616	645
STE ANNE TOWN	767	810	845	844	865
STEINBACH CITY	2,921	3,020	3,178	3,338	3,529
STUARTBURN RM	348	347	347	364	390
TACHE RM	972	1,006	1,099	1,194	1,249
THOMPSON RM	190	201	210	218	227
UNORG. TERRITORIES - SOUTH EAST	145	158	153	170	180
WESTLAKE-GLADSTONE MUN	639	656	649	673	666
WINKLER CITY	1,976	2,072	2,191	2,254	2,284
BUFFALO POINT FN	4	5	5	5	6
DAKOTA PLAINS FN	5	4	4	4	3
DAKOTA TIPI FN	7	12	12	12	15
LONG PLAINS FN	45	46	50	45	46
ROSEAU RIVER FN	22	24	26	37	39
SANDY BAY FN	83	86	96	107	115
SWAN LAKE FN	15	16	19	22	23
RHA Total	27,381	28,395	29,671	30,846	32,183

This page intentionally left blank

Population of Winnipeg RHA

June 1, 2022

Manitoba RHAs -- Winnipeg

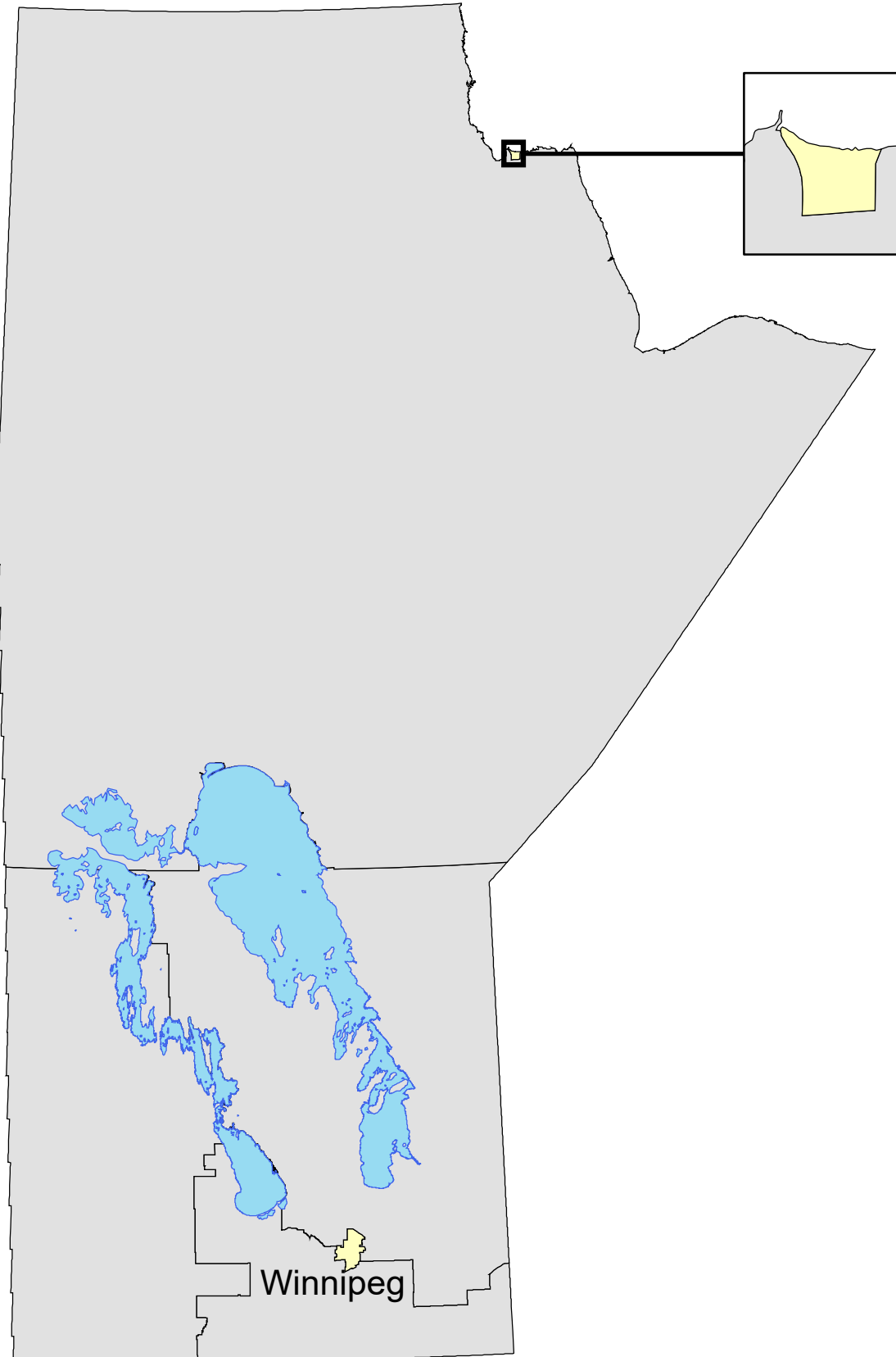

Winnipeg Regional Health Authority Community Areas (CAs)

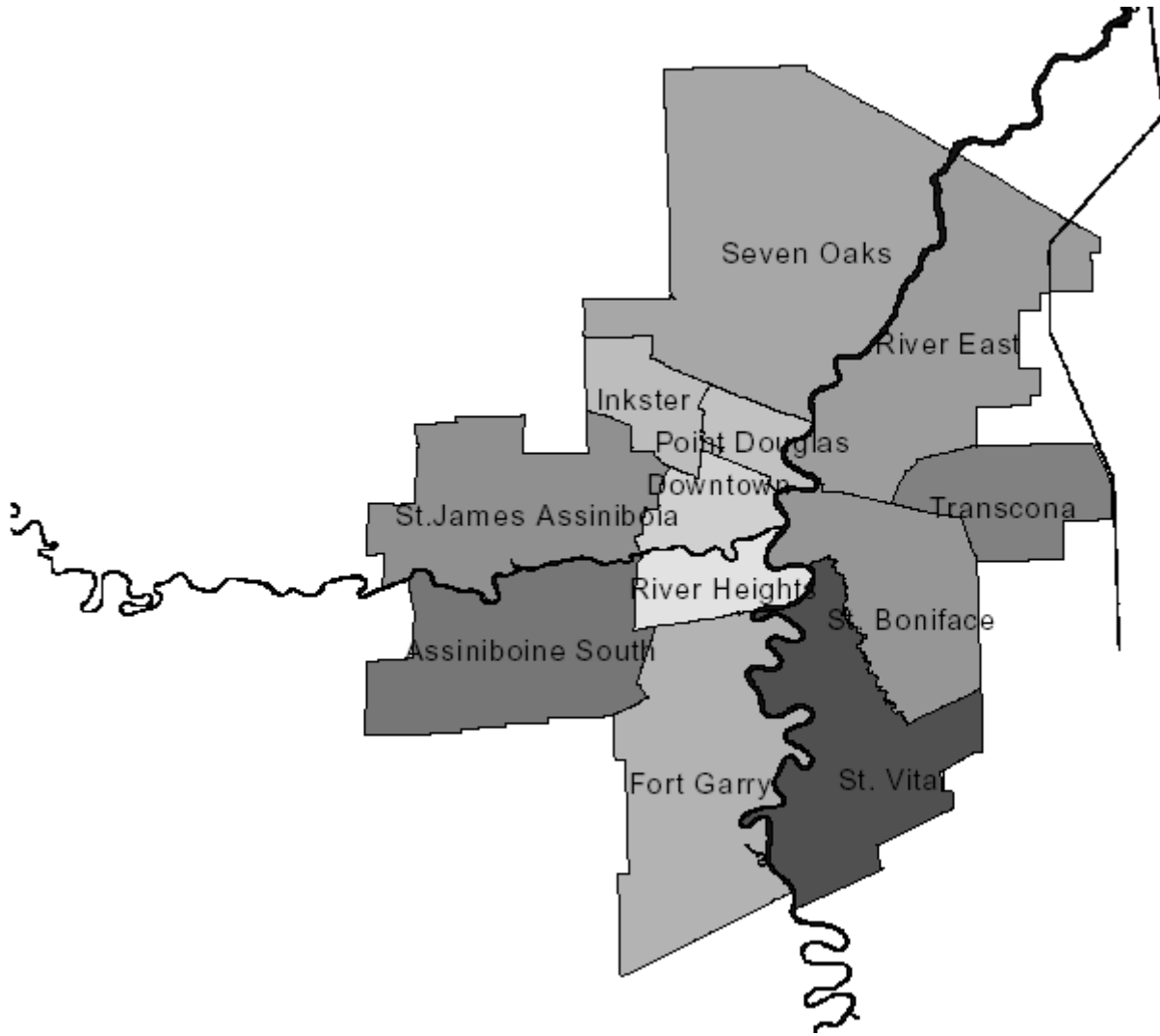

Manitoba Health, Seniors and Long-Term Care Population Report - June 1, 2022

Winnipeg RHA

Municipality	Gender	Under 1	1 - 4	5 - 9	10 - 14	15 - 19	20 - 24	25 - 29	30 - 34	35 - 39	40 - 44	45 - 49	50 - 54	55 - 59	60 - 64	65 - 69	70 - 74	75 +	Total
INKSTER																			
09A - INKSTER WEST																			
	F	115	562	621	648	561	983	888	962	885	865	692	582	635	654	584	455	558	11,250
	M	126	551	702	666	680	1,277	1,042	996	931	823	691	569	623	609	569	397	462	11,714
09B - INKSTER EAST																			
	F	90	425	533	558	551	666	572	573	571	622	544	609	515	436	353	277	500	8,395
	M	118	445	577	605	609	825	695	574	517	621	548	535	559	477	335	222	312	8,574
	X	0	0	0	0	0	1	0	0	0	0	0	0	0	0	0	0	0	1
CA Sub-Total																			
	F	205	987	1,154	1,206	1,112	1,649	1,460	1,535	1,456	1,487	1,236	1,191	1,150	1,090	937	732	1,058	19,645
	M	244	996	1,279	1,271	1,289	2,102	1,737	1,570	1,448	1,444	1,239	1,104	1,182	1,086	904	619	774	20,288
	X	0	0	0	0	0	1	0	0	0	0	0	0	0	0	0	0	0	1
POINT DOUGLAS																			
10A - POINT DOUGLAS NORTH																			
	F	151	741	966	913	956	1,099	1,148	1,089	1,101	1,080	1,035	1,136	989	903	664	511	878	15,360
	M	176	731	914	1,023	1,000	1,276	1,284	1,151	1,100	1,113	1,022	1,077	1,083	1,037	672	420	579	15,658
	X	0	0	0	0	1	0	0	0	0	0	0	0	0	0	0	1	0	2
10B - POINT DOUGLAS SOUTH																			
	F	100	593	737	724	666	559	589	558	512	512	470	427	448	356	279	223	499	8,252
	M	103	570	785	746	691	644	649	611	533	512	524	534	565	499	353	212	262	8,793
CA Sub-Total																			
	F	251	1,334	1,703	1,637	1,622	1,658	1,737	1,647	1,613	1,592	1,505	1,563	1,437	1,259	943	734	1,377	23,612
	M	279	1,301	1,699	1,769	1,691	1,920	1,933	1,762	1,633	1,625	1,546	1,611	1,648	1,536	1,025	632	841	24,451
	X	0	0	0	0	1	0	0	0	0	0	0	0	0	0	0	1	0	2

Manitoba Health, Seniors and Long-Term Care Population Report - June 1, 2022

Winnipeg RHA

Municipality	Gender	Under 1	1 - 4	5 - 9	10 - 14	15 - 19	20 - 24	25 - 29	30 - 34	35 - 39	40 - 44	45 - 49	50 - 54	55 - 59	60 - 64	65 - 69	70 - 74	75 +	Total
RHA Sub-Total	F	3,774	16,754	22,222	22,477	21,423	26,858	29,638	31,121	30,509	28,472	25,664	24,515	25,221	25,103	22,537	19,348	36,691	412,327
	M	4,027	17,437	23,478	23,485	22,517	28,871	30,723	30,604	30,134	27,941	25,792	24,703	25,167	24,529	20,584	16,393	25,284	401,669
	X	1	0	0	0	4	6	6	7	7	2	2	1	0	0	1	1	0	38
WRHA Total		7,793	34,170	45,657	45,897	43,891	55,676	60,295	61,655	60,580	56,351	51,383	49,167	50,307	49,570	43,080	35,707	61,942	813,121

Manitoba Health, Seniors and Long-Term Care Population Report - June 1, 2022

Winnipeg Health Region

Municipality	Gender	Under 1	1 - 4	5 - 9	10 - 14	15 - 19	20 - 24	25 - 29	30 - 34	35 - 39	40 - 44	45 - 49	50 - 54	55 - 59	60 - 64	65 - 69	70 - 74	75 +	Total
CHARLESWOOD/TUXEDO																			
	F	181	828	1,202	1,274	1,287	1,302	1,361	1,505	1,637	1,564	1,574	1,597	1,686	1,794	1,825	1,678	3,529	25,824
	M	199	849	1,219	1,291	1,341	1,392	1,400	1,373	1,481	1,496	1,499	1,469	1,462	1,584	1,580	1,459	2,619	23,713
	X	0	0	0	0	0	0	1	0	0	0	0	0	0	0	0	0	0	1
CHURCHILL TOWN																			
	F	4	8	24	33	28	35	36	36	32	32	36	27	39	25	23	7	14	439
	M	5	13	19	32	25	24	36	41	38	32	39	25	42	37	19	28	19	474
EAST KILDONAN COMM																			
	F	429	1,909	2,469	2,378	2,085	2,691	2,985	3,426	3,371	3,021	2,629	2,477	2,768	2,883	2,733	2,330	5,007	45,591
	M	451	1,958	2,519	2,403	2,354	2,902	3,038	3,232	3,299	3,033	2,646	2,468	2,536	2,570	2,364	1,898	3,117	42,788
	X	0	0	0	0	1	0	0	1	0	0	0	0	0	0	0	0	0	2
EAST ST PAUL RM																			
	F	39	172	282	305	317	334	261	256	326	329	347	368	426	463	391	299	419	5,334
	M	34	163	314	335	309	366	271	235	297	295	357	364	392	430	403	291	413	5,269
FORT GARRY COMMUNITY																			
	F	415	2,020	2,771	2,699	2,648	3,590	3,857	3,894	3,754	3,465	3,090	2,904	2,667	2,386	2,109	1,735	3,223	47,227
	M	448	2,090	3,008	2,937	2,690	3,879	4,252	3,740	3,616	3,207	3,022	2,949	2,657	2,297	1,952	1,577	2,403	46,724
	X	0	0	0	0	1	1	0	1	0	0	0	0	0	0	0	0	0	3
ST BONIFACE COMMUNITY																			
	F	357	1,359	2,048	2,060	1,888	1,969	2,265	2,528	2,649	2,675	2,401	2,208	2,186	2,142	1,913	1,660	2,938	35,246
	M	342	1,554	2,184	2,133	1,992	2,061	2,208	2,282	2,447	2,467	2,443	2,213	2,240	2,064	1,780	1,404	2,246	34,060
	X	1	0	0	0	0	1	0	0	0	1	0	0	0	0	0	0	0	3
ST JAMES ASSINIBOIA - NORTH																			
	F	114	494	568	631	564	952	864	886	818	829	694	612	653	657	605	475	644	11,060
	M	116	491	654	652	677	1,229	1,031	912	858	768	700	590	648	629	579	400	492	11,426
ST JAMES ASSINIBOIA - W CENTRL																			
	F	271	1,301	1,779	1,821	1,669	1,995	2,326	2,474	2,588	2,261	2,196	2,038	2,358	2,378	1,990	1,707	4,005	35,157
	M	345	1,369	1,887	1,817	1,782	2,162	2,359	2,496	2,450	2,245	2,048	2,036	2,219	2,214	1,804	1,400	2,678	33,311
	X	0	0	0	0	0	1	1	0	0	1	0	0	0	0	0	0	0	3
ST VITAL COMMUNITY																			
	F	336	1,445	1,991	2,060	1,847	2,161	2,347	2,597	2,633	2,532	2,327	2,252	2,431	2,621	2,533	2,193	4,071	38,377
	M	338	1,472	1,979	2,075	1,965	2,262	2,373	2,581	2,554	2,430	2,311	2,185	2,258	2,383	2,104	1,836	2,735	35,841
	X	0	0	0	0	0	0	0	1	0	0	0	1	0	0	0	0	0	2

Manitoba Health, Seniors and Long-Term Care Population Report - June 1, 2022

Winnipeg Health Region

Municipality	Gender	Under 1	1 - 4	5 - 9	10 - 14	15 - 19	20 - 24	25 - 29	30 - 34	35 - 39	40 - 44	45 - 49	50 - 54	55 - 59	60 - 64	65 - 69	70 - 74	75 +	Total
TRANSCONA COMMUNITY																			
	F	175	779	1,050	1,160	1,044	1,103	1,185	1,381	1,369	1,323	1,197	1,076	1,185	1,155	952	796	1,226	18,156
	M	189	781	1,154	1,237	1,080	1,128	1,239	1,320	1,387	1,286	1,241	1,150	1,140	1,133	896	641	920	17,922
	X	0	0	0	0	1	1	0	0	0	0	0	0	0	0	0	0	0	2
WEST KILDONAN COMMUNITY																			
	F	370	1,601	2,024	2,025	2,052	3,083	2,769	2,941	2,941	2,763	2,328	2,212	2,228	2,219	2,047	1,851	3,319	38,773
	M	398	1,762	2,179	2,240	2,101	3,625	3,359	3,023	2,845	2,670	2,343	2,169	2,187	2,121	1,820	1,430	2,203	38,475
	X	0	0	0	0	0	0	1	0	2	0	0	0	0	0	0	0	0	3
WEST ST PAUL RM																			
	F	35	179	233	228	211	203	225	274	278	274	237	234	237	213	201	145	335	3,742
	M	49	204	292	234	188	221	207	267	295	275	265	253	222	247	191	144	192	3,746
WINNIPEG INNER CITY - NORTH																			
	F	358	1,838	2,275	2,099	2,149	2,438	2,622	2,558	2,473	2,384	2,227	2,277	2,142	1,908	1,475	1,151	1,946	34,320
	M	423	1,831	2,331	2,346	2,286	2,793	2,779	2,636	2,449	2,437	2,234	2,302	2,375	2,198	1,535	983	1,234	35,172
	X	0	0	0	0	1	0	0	0	0	0	0	0	0	0	0	1	0	2
WINNIPEG INNER CITY - SOUTH																			
	F	244	947	1,197	1,230	1,240	1,900	2,795	2,736	2,388	2,134	1,914	1,841	1,893	2,019	1,870	1,696	3,121	31,165
	M	255	1,011	1,283	1,286	1,241	1,758	2,410	2,664	2,519	2,027	1,886	1,798	1,824	1,820	1,519	1,355	2,065	28,721
	X	0	0	0	0	0	1	1	0	2	0	0	0	0	0	0	0	0	4
WINNIPEG INNER CITY - W CENTRL																			
	F	446	1,874	2,309	2,474	2,394	3,102	3,740	3,629	3,252	2,886	2,467	2,392	2,322	2,240	1,870	1,625	2,894	41,916
	M	435	1,889	2,456	2,467	2,486	3,069	3,761	3,802	3,599	3,273	2,758	2,732	2,965	2,802	2,038	1,547	1,948	44,027
	X	0	0	0	0	0	1	2	4	3	0	2	0	0	0	1	0	0	13
Sub-Total																			
	F	3,774	16,754	22,222	22,477	21,423	26,858	29,638	31,121	30,509	28,472	25,664	24,515	25,221	25,103	22,537	19,348	36,691	412,327
	M	4,027	17,437	23,478	23,485	22,517	28,871	30,723	30,604	30,134	27,941	25,792	24,703	25,167	24,529	20,584	16,393	25,284	401,669
	X	1	0	0	0	4	6	6	7	7	2	2	1	0	0	1	1	0	38
RHA Sub-Total (Sex)																			
	F	3,774	16,754	22,222	22,477	21,423	26,858	29,638	31,121	30,509	28,472	25,664	24,515	25,221	25,103	22,537	19,348	36,691	412,327
	M	4,027	17,437	23,478	23,485	22,517	28,871	30,723	30,604	30,134	27,941	25,792	24,703	25,167	24,529	20,584	16,393	25,284	401,669
	X	1	0	0	0	4	6	6	7	7	2	2	1	0	0	1	1	0	38
RHA Total																			
		7,802	34,191	45,700	45,962	43,944	55,735	60,367	61,732	60,650	56,415	51,458	49,219	50,388	49,632	43,122	35,742	61,975	814,034

Winnipeg Health Region

Municipality	2018	2019	2020	2021	2022
CHARLESWOOD/TUXEDO	46,746	47,427	47,966	48,452	49,538
CHURCHILL TOWN	903	906	899	913	913
EAST KILDONAN COMM	82,342	83,571	84,932	86,444	88,381
EAST ST PAUL RM	9,920	10,073	10,133	10,369	10,603
FORT GARRY COMMUNITY	81,464	83,596	86,612	89,271	93,954
ST BONIFACE COMMUNITY	63,228	64,284	65,644	67,129	69,309
ST JAMES ASSINIBOIA - NORTH	21,882	21,927	22,122	22,064	22,486
ST JAMES ASSINIBOIA - W CENTRL	66,079	66,774	67,312	67,393	68,471
ST VITAL COMMUNITY	73,009	73,027	73,298	73,100	74,220
TRANSCONA COMMUNITY	35,510	34,942	34,950	35,298	36,080
WEST KILDONAN COMMUNITY	71,725	72,739	73,716	75,036	77,251
WEST ST PAUL RM	5,724	6,048	6,385	6,781	7,488
WINNIPEG INNER CITY - NORTH	70,561	70,764	70,180	69,380	69,494
WINNIPEG INNER CITY - SOUTH	59,705	59,837	59,547	58,991	59,890
WINNIPEG INNER CITY - W CENTRL	89,441	88,526	87,588	85,096	85,956
RHA Total	778,239	784,441	791,284	795,717	814,034

Winnipeg Health Region**Age Group 65+**

Municipality	2018	2019	2020	2021	2022
CHARLESWOOD/TUXEDO	11,028	11,410	11,840	12,264	12,690
CHURCHILL TOWN	84	91	97	105	110
EAST KILDONAN COMM	15,432	15,918	16,382	16,902	17,449
EAST ST PAUL RM	1,742	1,840	1,947	2,091	2,216
FORT GARRY COMMUNITY	10,787	11,294	11,861	12,287	12,999
ST BONIFACE COMMUNITY	10,073	10,444	10,859	11,321	11,941
ST JAMES ASSINIBOIA - NORTH	2,563	2,732	2,922	3,053	3,195
ST JAMES ASSINIBOIA - W CENTRL	12,536	12,791	13,021	13,276	13,584
ST VITAL COMMUNITY	13,486	14,011	14,457	14,955	15,472
TRANSCONA COMMUNITY	4,624	4,727	4,958	5,225	5,431
WEST KILDONAN COMMUNITY	10,977	11,347	11,837	12,170	12,670
WEST ST PAUL RM	976	1,027	1,083	1,124	1,208
WINNIPEG INNER CITY - NORTH	7,293	7,532	7,809	7,992	8,325
WINNIPEG INNER CITY - SOUTH	10,364	10,691	11,021	11,208	11,626
WINNIPEG INNER CITY - W CENTRL	10,847	11,177	11,382	11,525	11,923
RHA Total	122,812	127,032	131,476	135,498	140,839

This page intentionally left blank