



Feb 9, 2021

Petroleum Branch  
360 -1395 Ellice Avenue  
Winnipeg, Manitoba  
R3G 3P2

Attn: Leo Leonen

**Re: South Pierson Unit No. 1 2020 Waterflood Progress Report**

Please find attached the 2020 Waterflood Progress Report for South Pierson Unit No.1.

If you have any questions or concerns, please contact the undersigned at (587) 955-0141.

Yours truly,

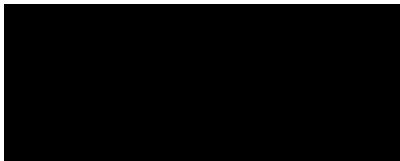

Beryl Chester  
Exploitation Engineering Tech  
Canadian Natural Resources Ltd.

**Canadian Natural Resources**

Suite 2500, 855 – 2 Street SW Calgary, Alberta, Canada T2P 4J8 T 403.517.6700 F 403.517.7350 [www.cnrl.com](http://www.cnrl.com)

## **South Pierson Unit No. 1 2020 Waterflood Progress Report**

### Section 1

a) Refer to attachments for production rate, injection rate, GOR and WORs for pool and patterns.

b) Refer to attachments for cumulative volumes of oil, gas, and water produced and injected fluids for the patterns and injected fluids.

c) Refer to attachments for wellhead injection pressures for each injection well.

d) There were no reservoir pressure surveys conducted to report for the 2020 calendar year within SPU1. The last pressure was taken in 2019.

e) Refer to attachments for South Pierson Unit # 1 well servicing summaries.

f) Refer to attachments for VRRs and Cum VRRs for the patterns and pool.

g) Produced water and source water is currently being filtered utilizing a bag-type filtration system prior to injection into Unit 1. The clean Tilston source water being used is compatible with Spearfish fluids and reservoir rock.

h) CNRL began utilizing a conventional bag-type system in 2015 which along with the higher quality Tilston source water has significantly improved the quality of the injection water. Injection rates have also improved in the Unit as the result of a number of clean outs and workovers on injection wells.

i) CNRL is continually trying to improve the injectivity into the Spearfish formation, and will continue to perform injector workovers in order to improve the injection rates in the Unit and to improve the effectiveness of the waterflood. In 2020 CNRL drilled 5 horizontal infill wells. No new injector wells were added to the waterflood in 2020. CNRL will continue to evaluate infill drilling opportunities within SPU 1 and plans to drill 2 HZ infill wells in 2022. There are also plans to convert 3 vertical producers and 2 Horizontals to injection wells in 2022.

## **List of Appendices**

1. Map of Unit 1 Patterns
2. Group Plot of Unit Production, Injection, Ratios and VRRs
3. Group Plot of Unit Cumulative Production, Injection
4. Tabular Data of Unit Production, Injection, Ratios and VRRs
5. List of Well Servicing Activity
6. Pattern Production, Injection, Ratios and VRRs
7. Pattern Cumulative Production, Injection
8. Tabular Data of Pattern Production, Injection, Ratios and VRRs
9. Injection Well Plots of Daily Rates and Pressures
10. Tabular Data of Injection Well Rates and Pressures



R29W1

T2

T2

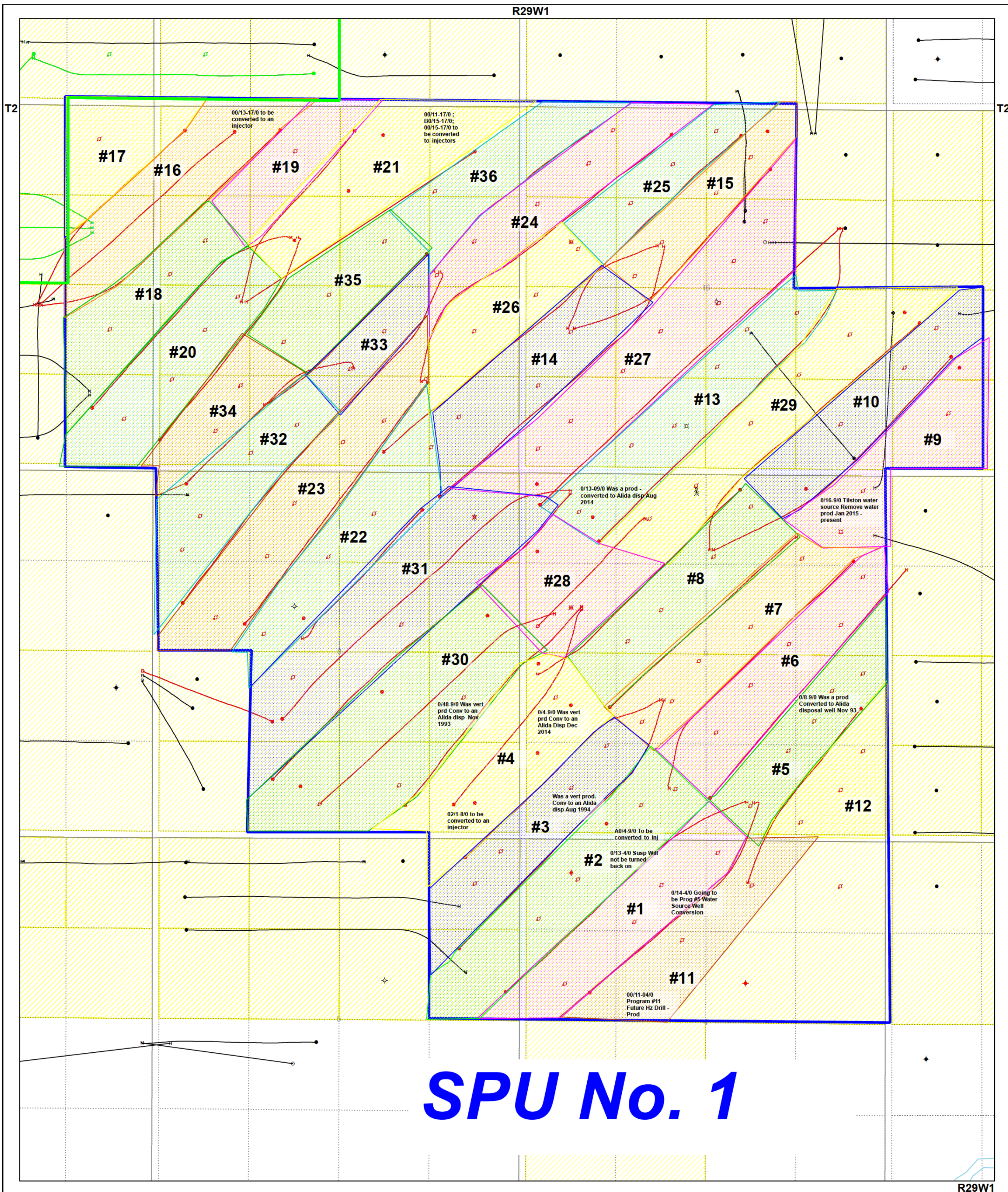

R29W1

Pierson 3 Units

Datum: NAD27 Projection: Stereographic DLS Version AB. ATS 2.6, BC. PRB 2.0, SK. STS 2.5, MB. MLI07

Well Legend			
* Abandoned Gas	σ Drilling	○ Location	✱ Suspended Heavy Oil
* Abandoned Heavy Oil	◇ Dry & Abandoned	● Oil	✱ Suspended Oil
* Abandoned Oil	* Gas	* Oil & Gas	✱ Suspended Oil & Gas
* Abandoned Oil & Gas	* Gas Injection	⌘ Service or Drain	
* Abandoned Service	* Heavy Oil	◇ Suspended	<b>Lists</b>
○ Canceled	σ Injection	* Suspended Gas	✱ Wells - Pierson Unit 1 - 182 wells
			✱ Wells - Pierson Unit 2

Center: 49.1128, -101.3181  
Scale: 1:11,905

0 0.1 0.2 0.3 0.4 0.5 km  
0 0.1 0.2 0.3 mi

Pierson 3 Units  
Description  
Beryl Chester, February 4, 2021  
U:\Data\AccuMap\Pierson Unit 1.accumap



# South Pierson Unit 1

## UNIT: 735A1

Cumulative Oil Prod : 7783.33 Mbbl

- Water / Oil Ratio ( bbl/bbl )
- Oil Rate (CD) ( bbl/d )
- Water Inj Rate (CD) ( bbl/d )
- Gas / Oil Ratio ( cf/bbl )

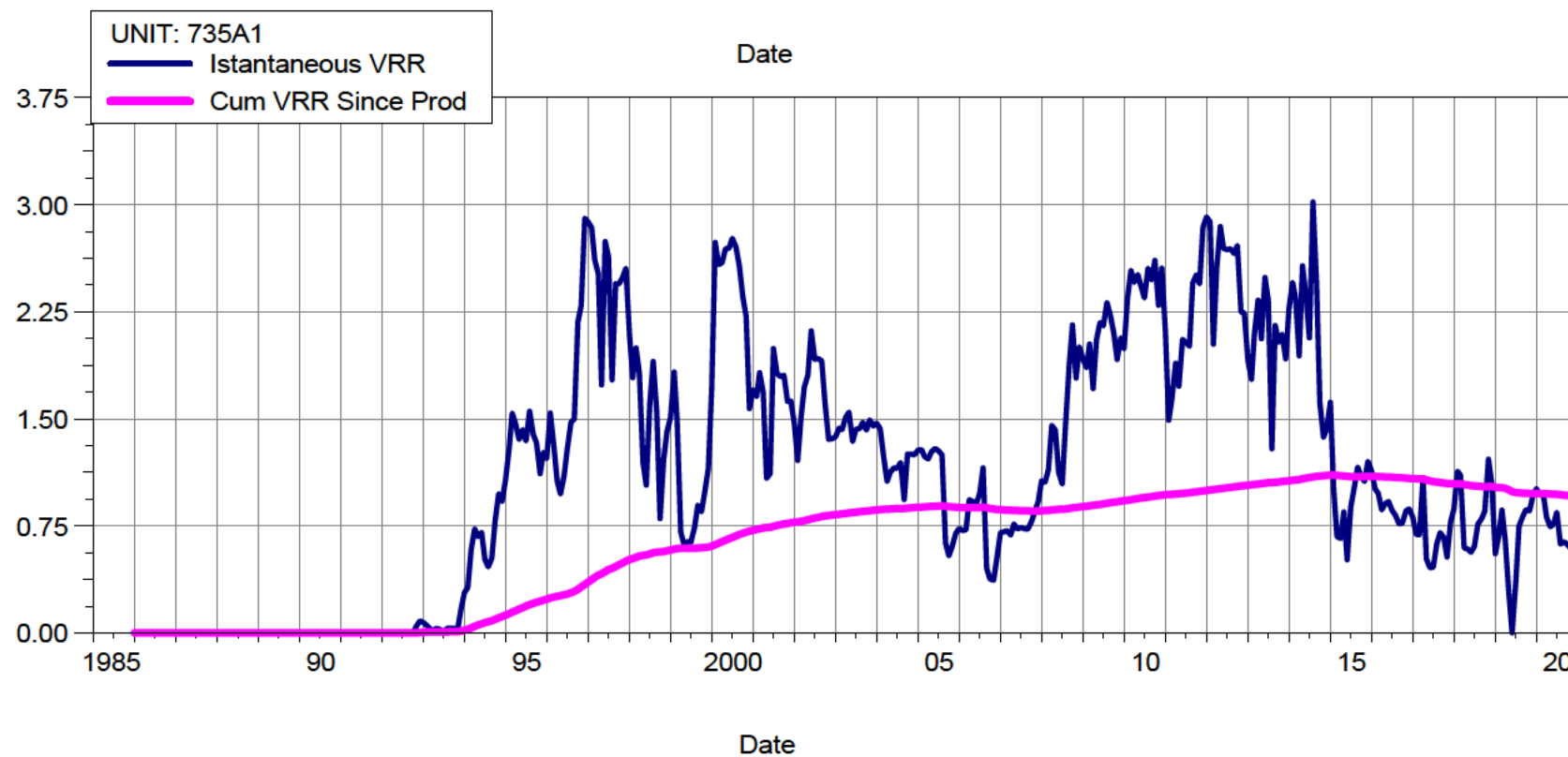
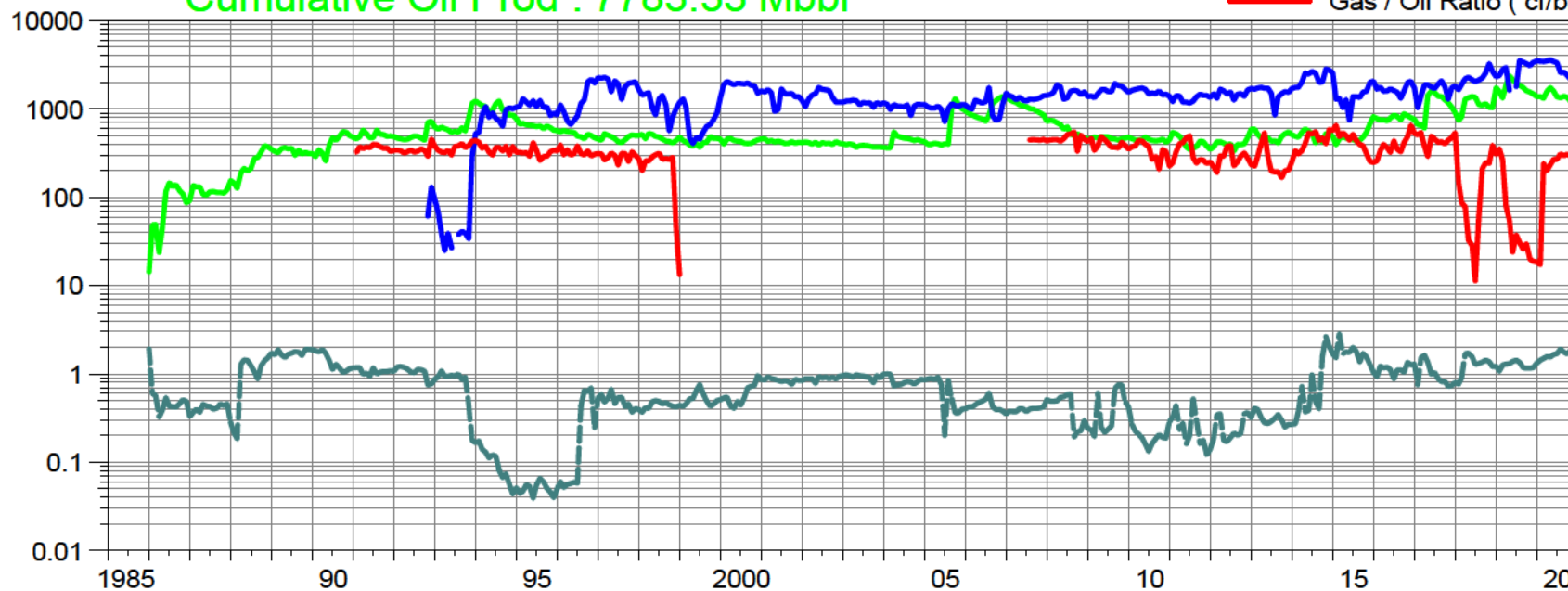



# South Pierson Unit 1 Cumulative Production Plot

UNIT: 735A1

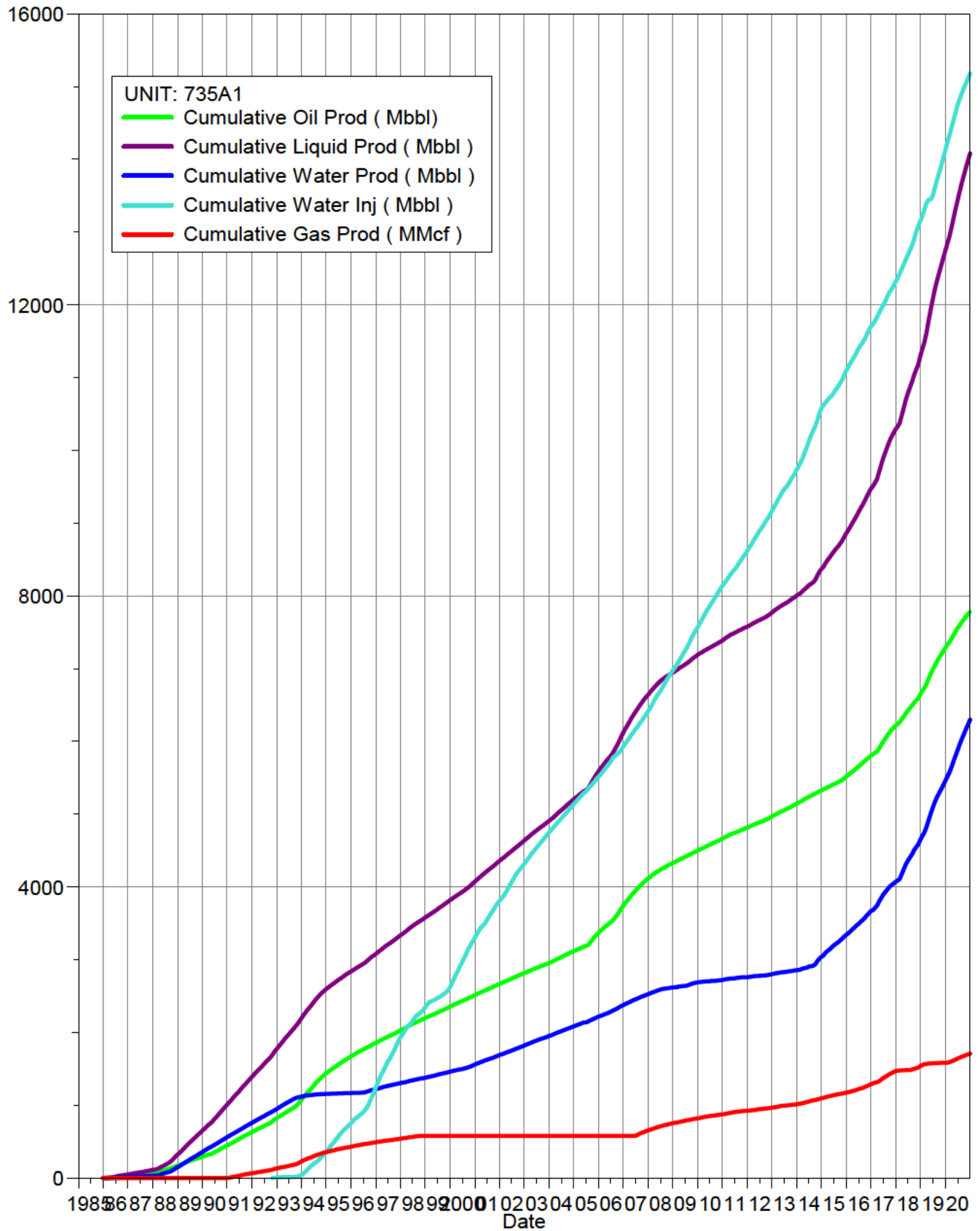



UNIT: 735A1  
South Pierson Unit 1 Group Production and Injection

@name()	Date	Oil Rate (CD) bbl/d	Monthly Oil Prod bbl	Water Rate (CD) bbl/d	Monthly Water Prod bbl	Gas Rate (CD) Mcf/d	Monthly Gas Prod Mcf	Water Inj Rate (CD) bbl/d	INJ WINJ bbl	Gas Oil Ratio cf/bbl	Water Oil Ratio bbl/bbl	Inst. VRR	Cum VRR Since Prod	
UNIT: 735A1	Jan-20	1373.54	42580	1952.19	60518	23.69	734.54	3461.2	107298.82	17.25	1	0.965	0.978	
UNIT: 735A1	Feb-20	1316.79	38187	1965.78	57008	318.70	9242.20	3426.0	99356.18	242.03	1	0.970	0.977	
UNIT: 735A1	Mar-20	1565.88	48542	2438.11	75581	314.89	9761.68	3476.6	107776.65	201.10	2	0.808	0.976	
UNIT: 735A1	Apr-20	1741.47	52244	2709.47	81284	407.43	12222.76	3560.7	106823.06	233.95	2	0.745	0.974	
UNIT: 735A1	May-20	1586.38	49178	2615.79	81090	425.58	13192.85	3422.1	106086.33	268.27	2	0.760	0.972	
UNIT: 735A1	Jun-20	1369.92	41097	2308.54	69256	368.89	11066.56	3326.8	99803.95	269.28	2	0.845	0.971	
UNIT: 735A1	Jul-20	1330.44	41244	2515.98	77995	412.33	12782.14	2553.0	79145.08	309.92	2	0.623	0.968	
UNIT: 735A1	Aug-20	1384.44	42918	2436.92	75545	408.94	12677.26	2607.8	80843.26	295.39	2	0.638	0.965	
UNIT: 735A1	Sep-20	1346.03	40381	2255.16	67655	413.52	12405.69	2395.1	71853.56	307.22	2	0.621	0.963	
UNIT: 735A1	Oct-20	1204.32	37334	2213.00	68603	349.06	10820.77	2156.2	66843.79	289.84	2	0.591	0.960	
UNIT: 735A1	Nov-20	1137.86	34136	2198.99	65970	330.77	9923.07	2268.9	68069.61	290.69	2	0.639	0.958	
UNIT: 735A1	Dec-20	1091.48	33836	2080.12	64484	310.10	9613.00	2231.1	69164.16	284.11	2	0.660	0.956	
-----			----		-----		-----		-----					
			50167		844988		124442.5		1063064.4					Sum



BH Location	Unit	Job Type	Total Fld Est (Cost)	Job Start Date
102/01-18-002-29W1/00	Unit 1	Parted Rods	\$23,265	6/22/2020
102/02-17-002-29W1/00	Unit 1	Pump Repair	\$22,274	10/7/2020
103/08-09-002-29W1/00	Unit 1	Tubing Repair	\$63,908	2/12/2020
100/09-05-002-29W1/00	Unit 1	Parted Rods	\$17,925	6/23/2020
100/09-05-002-29W1/00	Unit 1	Tubing Repair	\$29,212	10/15/2020
102/12-04-002-29W1/00	Unit 1	Tubing Repair	\$43,492	9/25/2020
103/13-08-002-29W1/00	Unit 1	Parted Rods	\$55,488	11/16/2020
103/13-16-002-29W1/00	Unit 1	Parted Rods	\$30,037	6/18/2020
103/13-16-002-29W1/00	Unit 1	Scale Removal	\$146,802	11/20/2020
100/13-17-002-29W1/00	Unit 1	Completion	\$387,268	2/4/2020
100/13-17-002-29W1/00	Unit 1	Tubing Repair	\$29,378	8/20/2020
100/13-17-002-29W1/00	Unit 1	Tubing Repair	\$24,032	10/21/2020
102/14-17-002-29W1/00	Unit 1	Completion	\$482,008	2/4/2020
102/14-17-002-29W1/00	Unit 1	Liner Reconfiguration	\$42,507	7/2/2020
102/14-17-002-29W1/00	Unit 1	Tubing Repair	\$54,534	10/26/2020
102/15-17-002-29W1/00	Unit 1	Completion	\$377,791	2/13/2020
102/16-08-002-29W1/00	Unit 1	Pump Repair	\$16,496	6/19/2020
100/16-17-002-29W1/00	Unit 1	Completion	\$413,811	2/13/2020
100/16-17-002-29W1/00	Unit 1	Tubing Repair	\$22,422	9/23/2020
103/01-18-002-29W1/00	Unit 1	Parted Rods	\$29,235	7/5/2020
102/09-05-002-29W1/00	Unit 1	Tubing Repair	\$28,716	10/15/2020
102/13-17-002-29W1/00	Unit 1	Completion	\$368,401	2/4/2020
102/13-17-002-29W1/00	Unit 1	Tubing Repair	\$37,531	10/8/2020
105/15-16-002-29W1/00	Unit 1	Tubing Repair	\$46,333	10/30/2020
100/13-09-002-29W1/00	Unit 1	Testing	\$730	12/10/2020
102/03-16-002-29W1/00	Unit 1	Tubing/Components Reconfigure	\$60,959	10/2/2020
100/11-09-002-29W1/00	Unit 1	Tubing Repair	\$65,172	3/7/2020
1B0/07-09-002-29W1/00	Unit 1	Slickline	\$5,822	5/29/2020
1B0/07-09-002-29W1/00	Unit 1	Tubing Repair	\$30,531	7/10/2020
1B0/06-16-002-29W1/00	Unit 1	Slickline	\$10,180	3/11/2020
1B0/07-16-002-29W1/00	Unit 1	Tubing Repair	\$43,841	3/4/2020
1A0/04-09-002-29W1/00	Unit 1	Pump Repair	\$15,004	12/15/2020
100/14-09-002-29W1/00	Unit 1	Testing	\$653	12/10/2020
102/12-09-002-29W1/00	Unit 1	Packer Repair	\$26,846	8/5/2020
1C0/13-09-002-29W1/00	Unit 1	Polished Rod Repair	\$17,775	11/30/2020
1B0/03-09-002-29W1/00	Unit 1	Slickline	\$8,762	3/13/2020
1B0/03-09-002-29W1/00	Unit 1	Slickline	\$6,048	5/28/2020
1B0/03-09-002-29W1/00	Unit 1	Packer Repair	\$27,639	7/8/2020
1B0/03-09-002-29W1/00	Unit 1	Packer Repair	\$30,394	8/17/2020
1C0/05-16-002-29W1/00	Unit 1	Other	\$8,875	2/27/2020
1C0/05-16-002-29W1/00	Unit 1	Slickline	\$10,497	3/12/2020
1C0/05-16-002-29W1/00	Unit 1	Slickline	\$6,924	5/26/2020
1C0/05-16-002-29W1/00	Unit 1	Packer Repair	\$51,589	7/14/2020
102/13-04-002-29W1/00	Unit 1	Slickline	\$5,966	5/27/2020
102/13-04-002-29W1/00	Unit 1	Packer Repair	\$37,529	6/26/2020
102/13-04-002-29W1/00	Unit 1	Packer Repair	\$5,264	7/17/2020
102/16-09-002-29W1/00	Unit 1	Slickline	\$10,906	3/10/2020

BH Location	Unit	Job Type	Total Fld Est (Cost)	Job Start Date
103/02-09-002-29W1/00	Unit 1	Polished Rod Repair	\$8,301	7/7/2020
103/03-16-002-29W1/00	Unit 1	Tubing Repair	\$41,380	2/21/2020
102/10-17-002-29W1/00	Unit 1	Polished Rod Repair	\$5,490	9/30/2020
103/03-08-002-29W1/00	Unit 1	Scale Removal	\$265,712	2/18/2020
102/02-08-002-29W1/00	Unit 1	Scale Removal	\$179,597	3/4/2020



# South Pierson Unit 1

## Pattern: Pattern #1 Set: SPU1

Cumulative Oil Prod : 103.81 Mbbbl

--- Water / Oil Ratio ( bbl/bbl )  
— Oil Rate (CD) ( bbl/d )  
— Water Inj Rate (CD) ( bbl/d )  
— Gas / Oil Ratio ( cf/bbl )

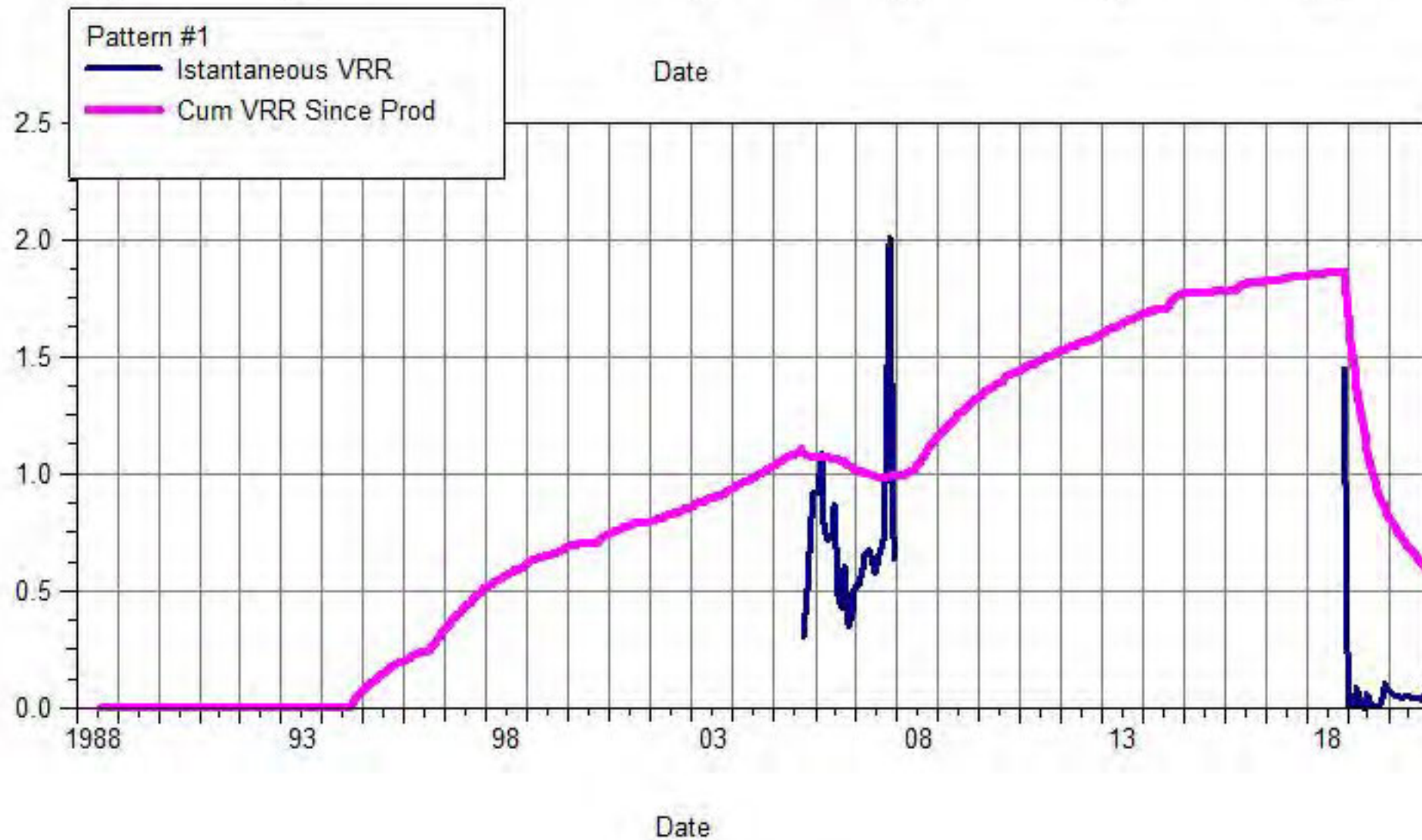
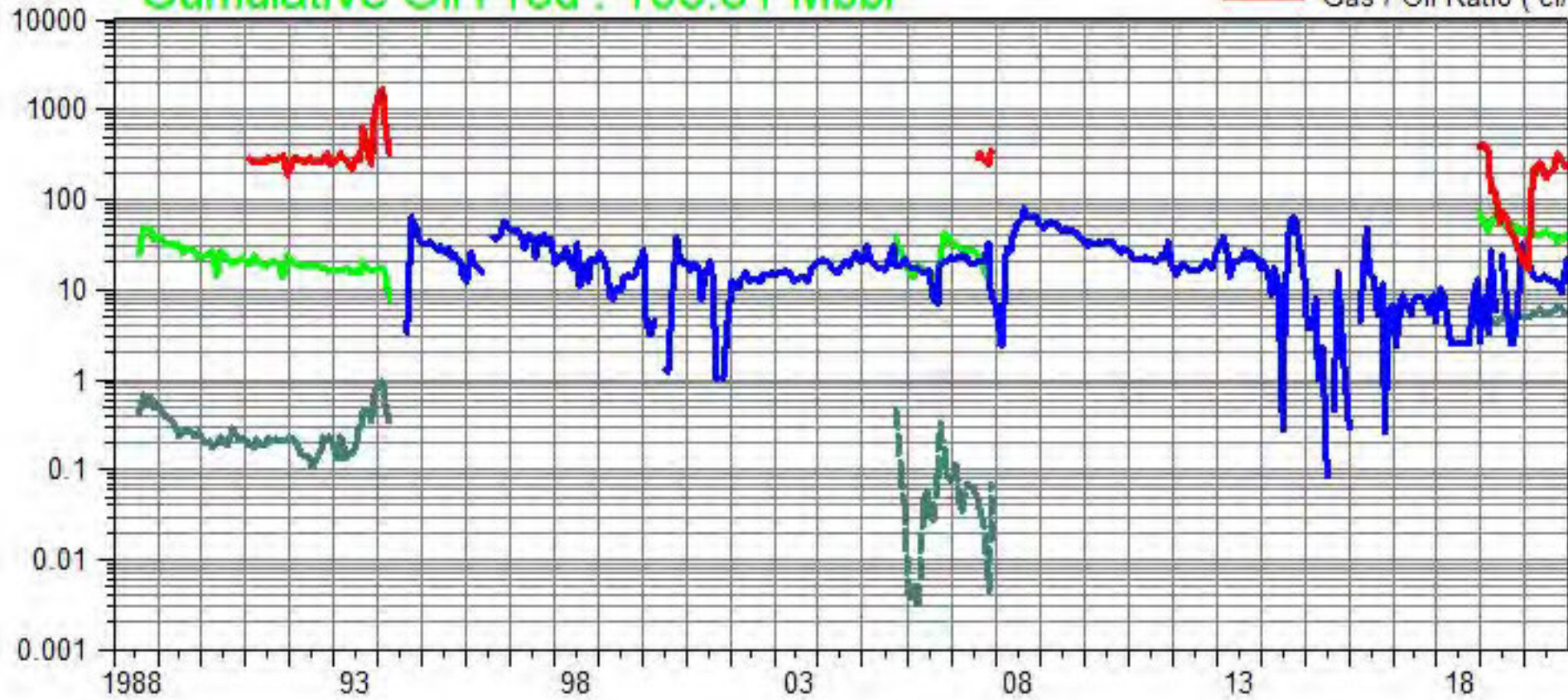



# South Pierson Unit 1

## Pattern: Pattern #2 Set: SPU1

Cumulative Oil Prod : 351.51 Mbbbl

--- Water / Oil Ratio ( bbl/bbl )  
— Oil Rate (CD) ( bbl/d )  
— Water Inj Rate (CD) ( bbl/d )  
— Gas / Oil Ratio ( cf/bbl )

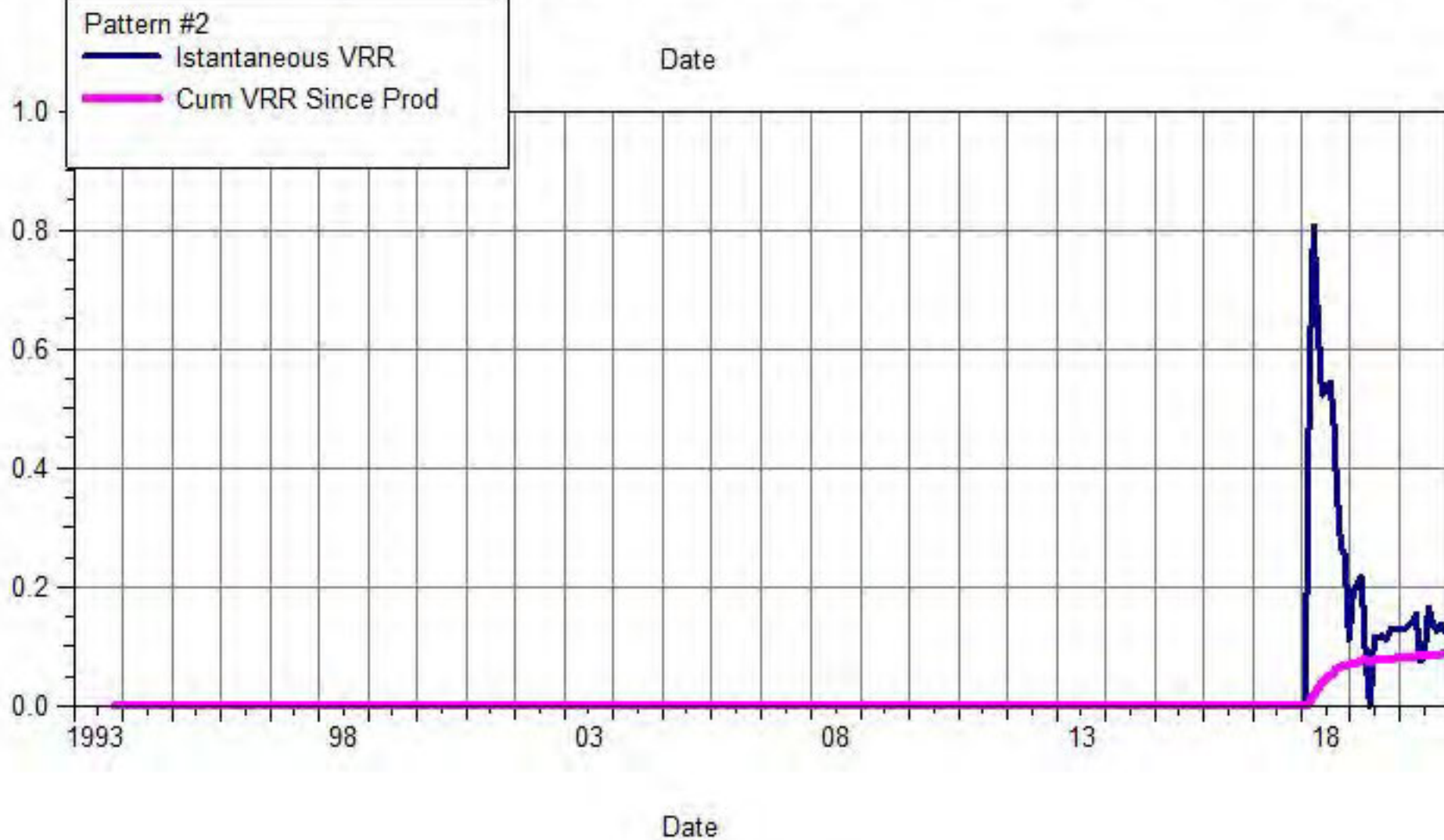
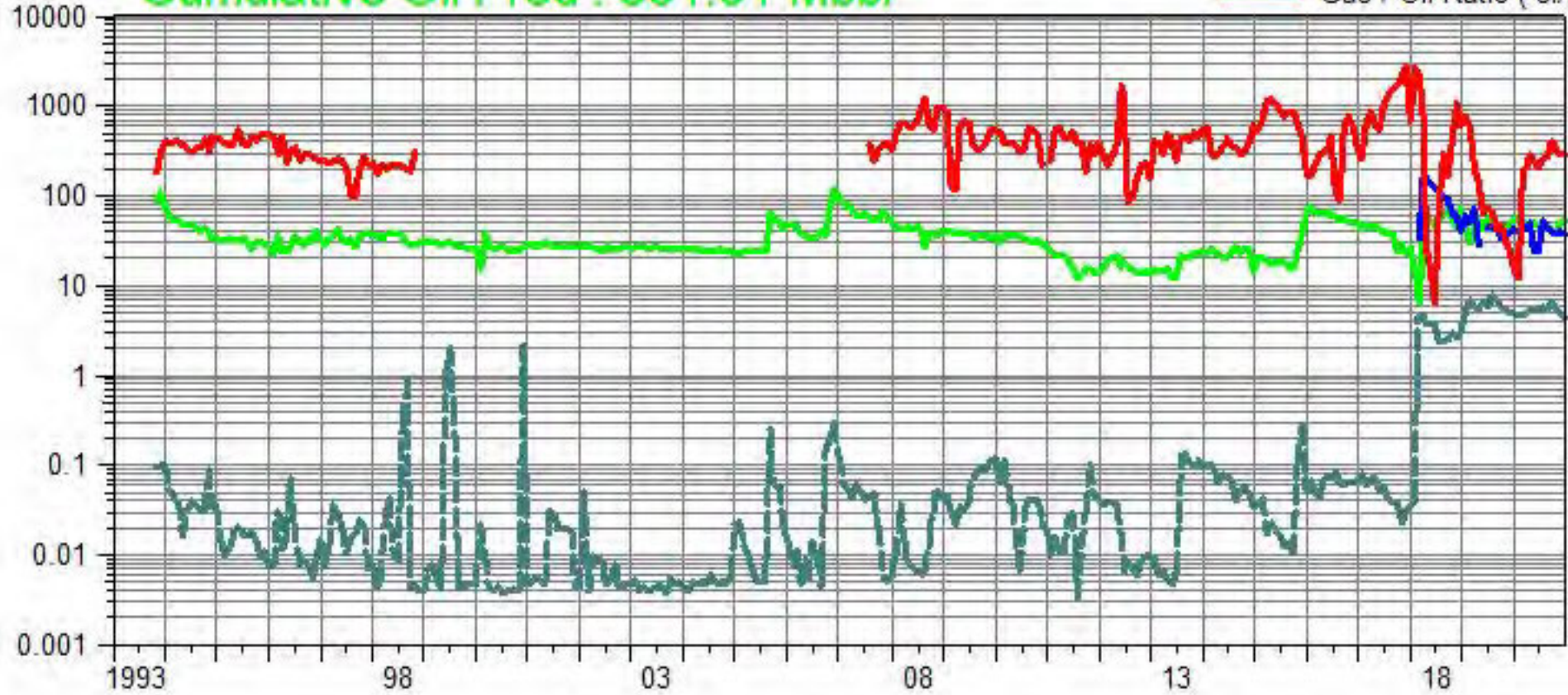



# South Pierson Unit 1

## Pattern: Pattern #3 Set: SPU1

Cumulative Oil Prod : 180.95 Mbbbl

--- Water / Oil Ratio ( bbl/bbl )  
 --- Oil Rate (CD) ( bbl/d )  
 --- Water Inj Rate (CD) ( bbl/d )  
 --- Gas / Oil Ratio ( cf/bbl )

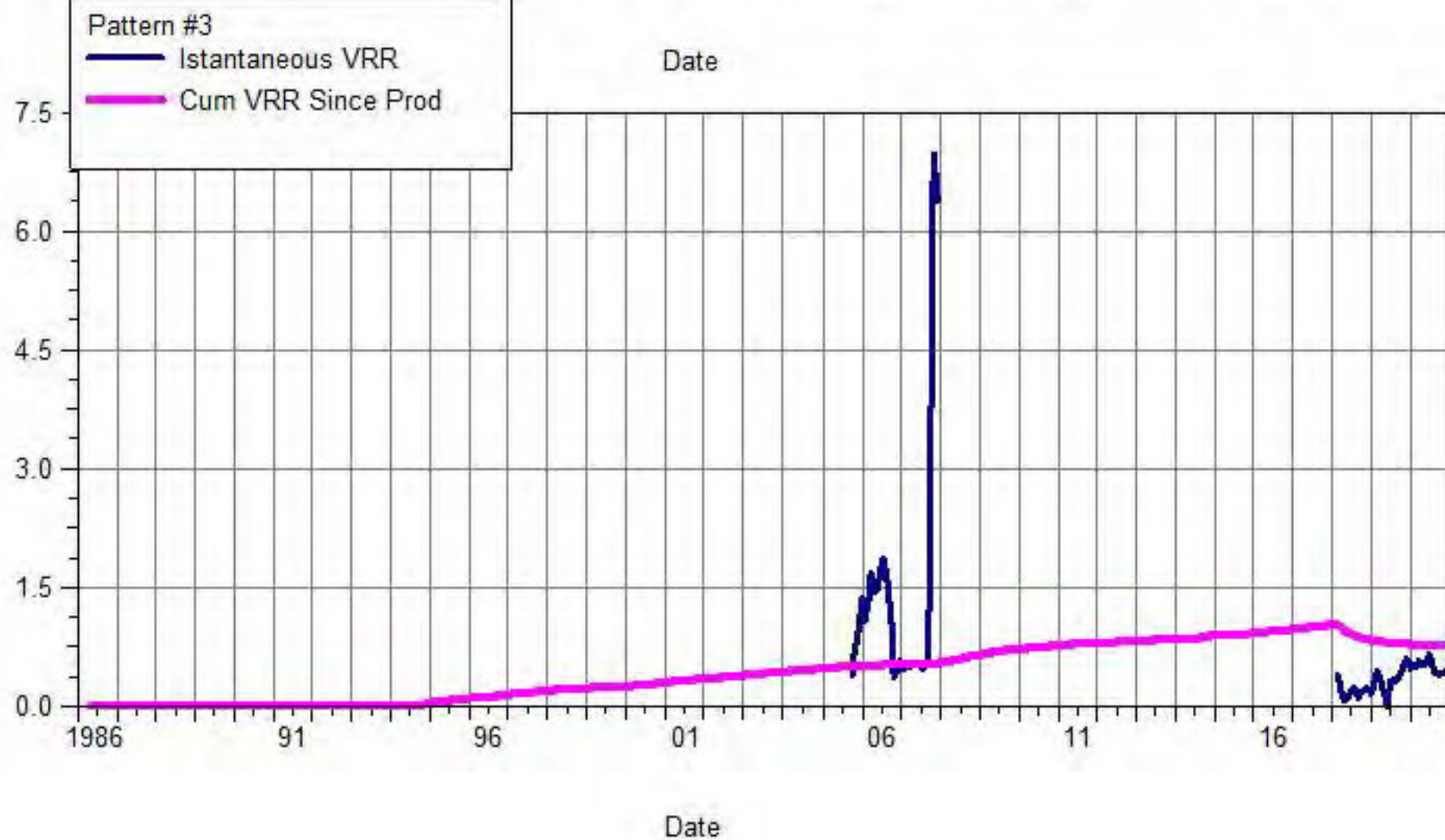
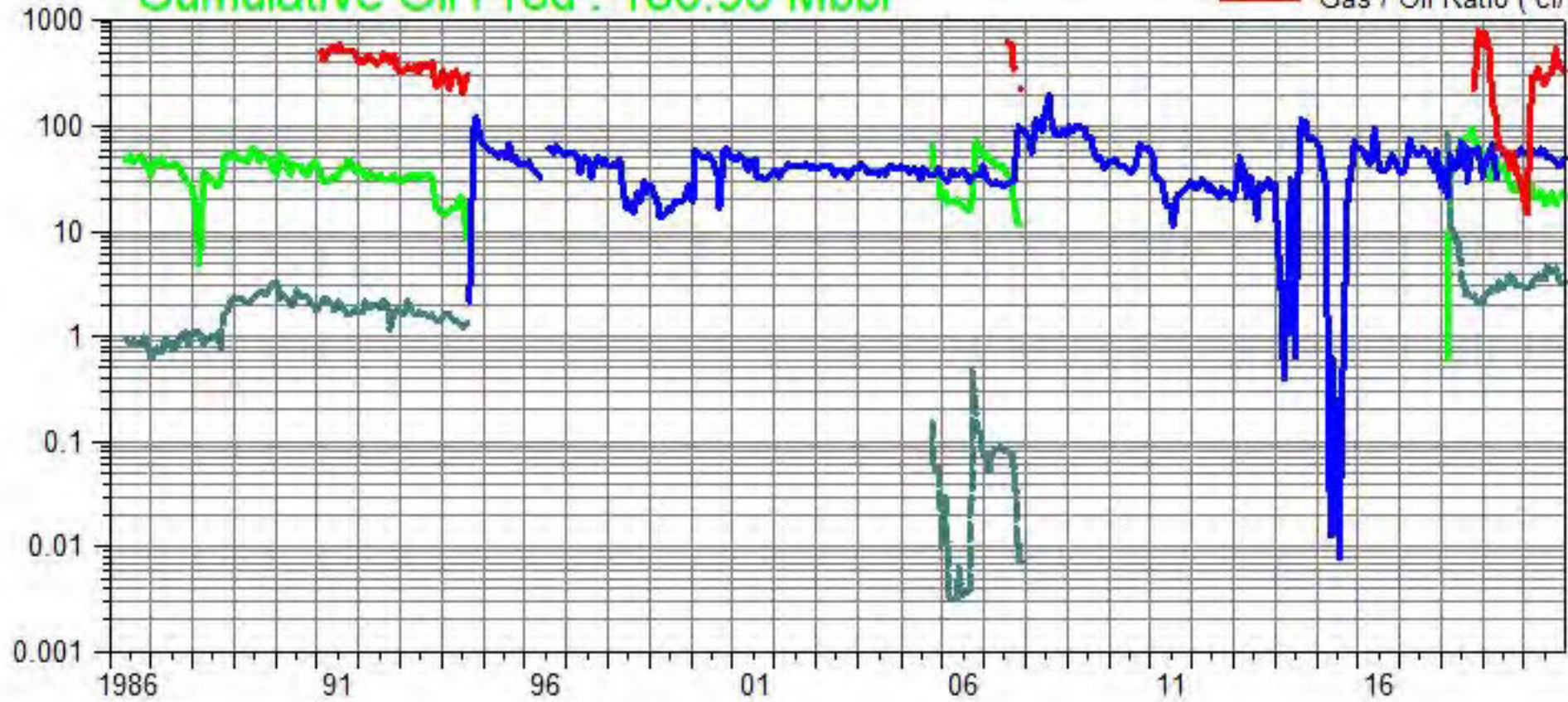



# South Pierson Unit 1

## Pattern: Pattern #4 Set: SPU1

Cumulative Oil Prod : 403.09 Mbbbl

--- Water / Oil Ratio ( bbl/bbl )  
— Oil Rate (CD) ( bbl/d )  
— Water Inj Rate (CD) ( bbl/d )  
— Gas / Oil Ratio ( cf/bbl )

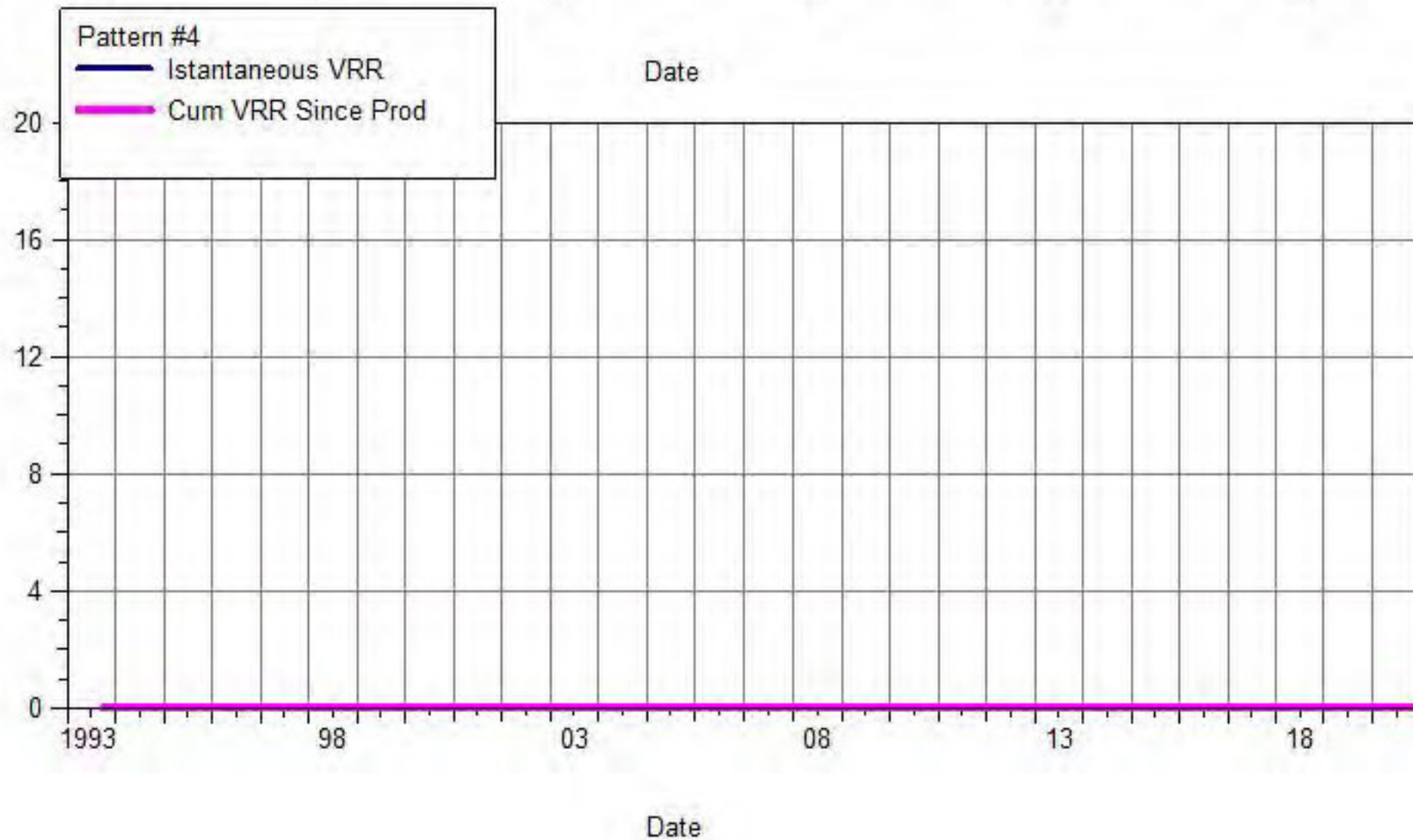
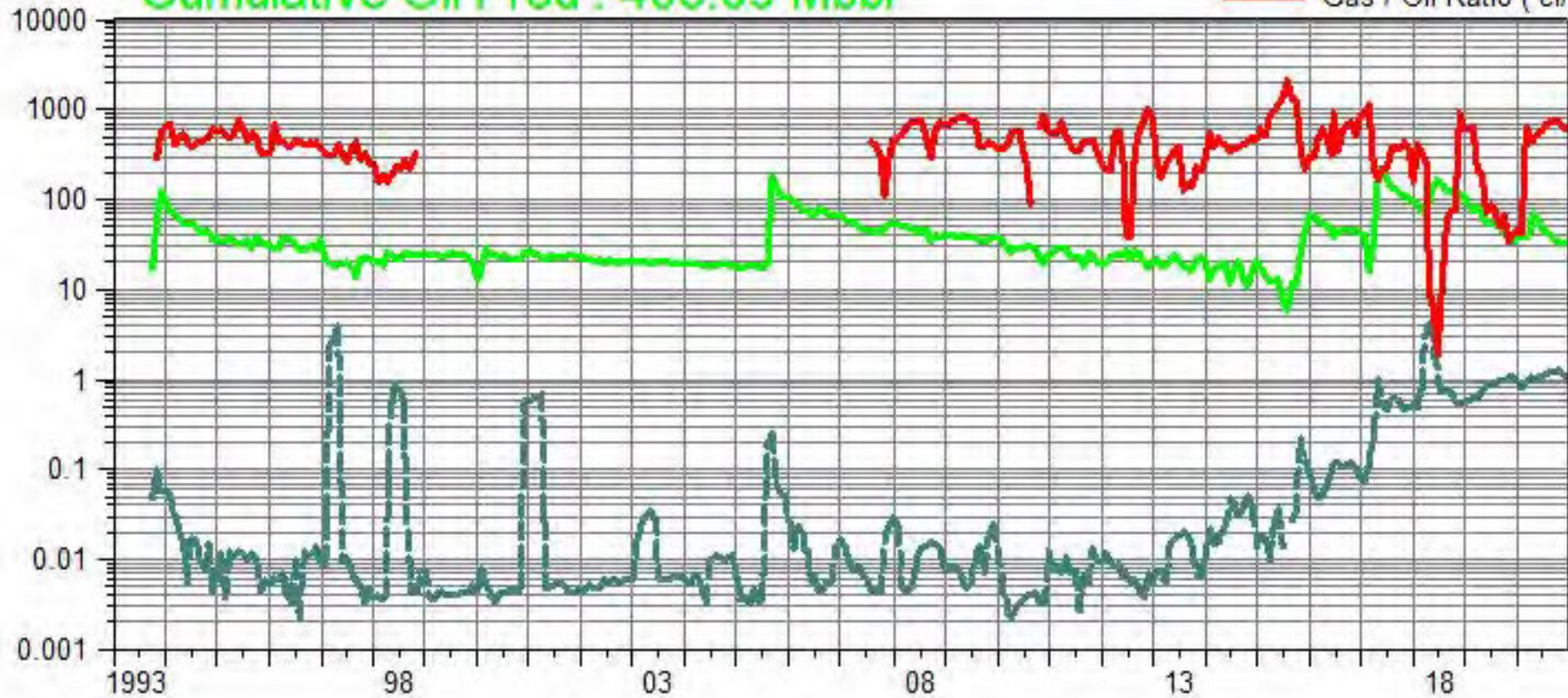



# South Pierson Unit 1

## Pattern: Pattern #5 Set: SPU1

Cumulative Oil Prod : 106.63 Mbbbl

--- Water / Oil Ratio ( bbl/bbl )  
 --- Oil Rate (CD) ( bbl/d )  
 --- Water Inj Rate (CD) ( bbl/d )  
 --- Gas / Oil Ratio ( cf/bbl )

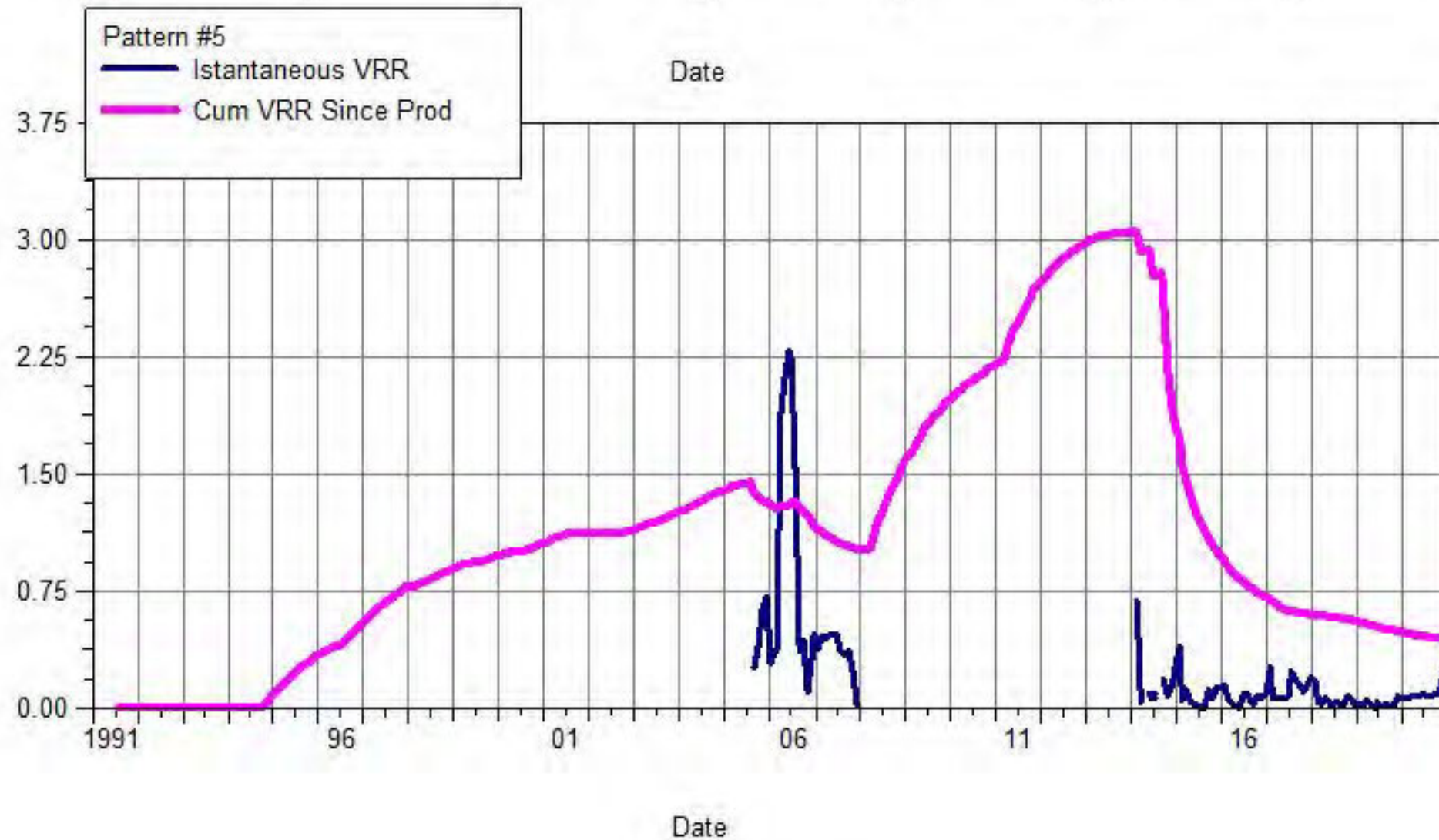
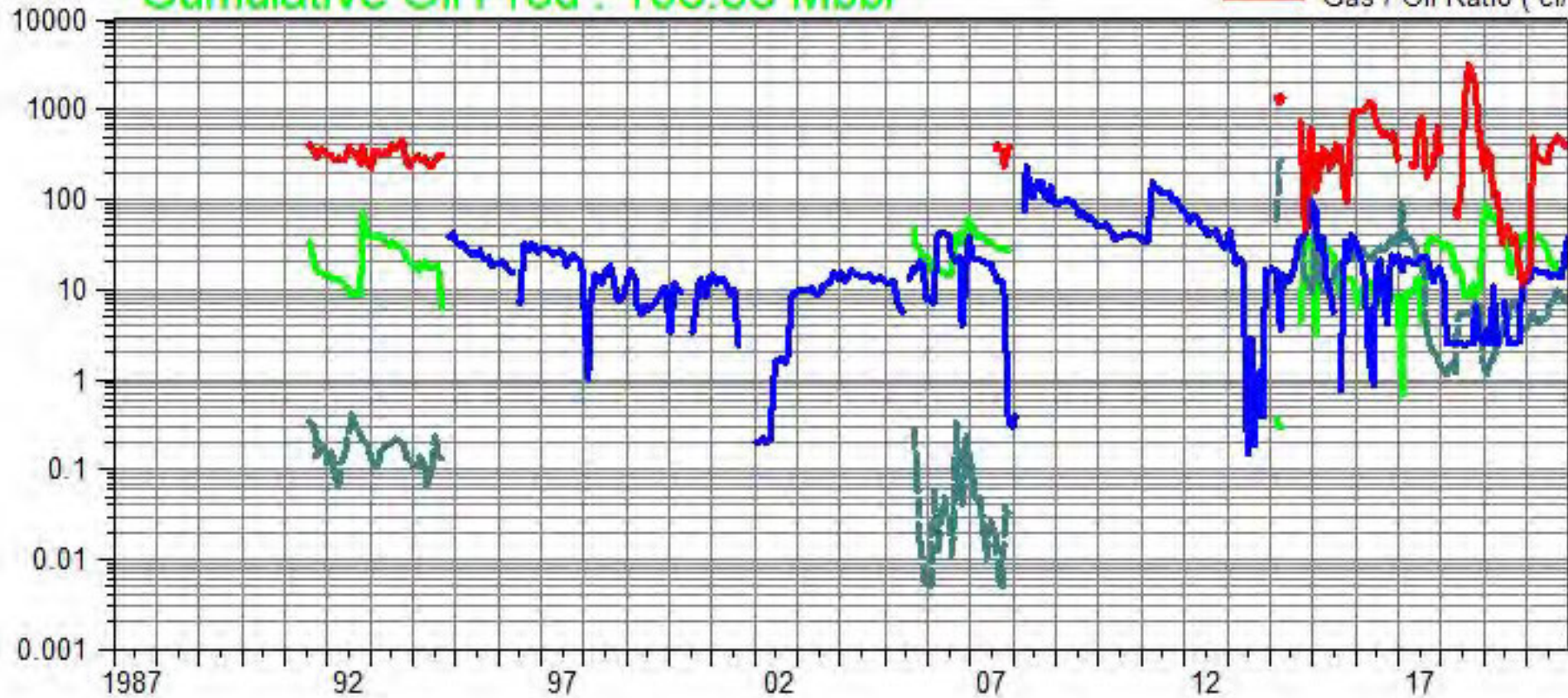



# South Pierson Unit 1

## Pattern: Pattern #6 Set: SPU1

Cumulative Oil Prod : 424.79 Mbbbl

- Water / Oil Ratio ( bbl/bbl )
- Oil Rate (CD) ( bbl/d )
- Water Inj Rate (CD) ( bbl/d )
- Gas / Oil Ratio ( cf/bbl )

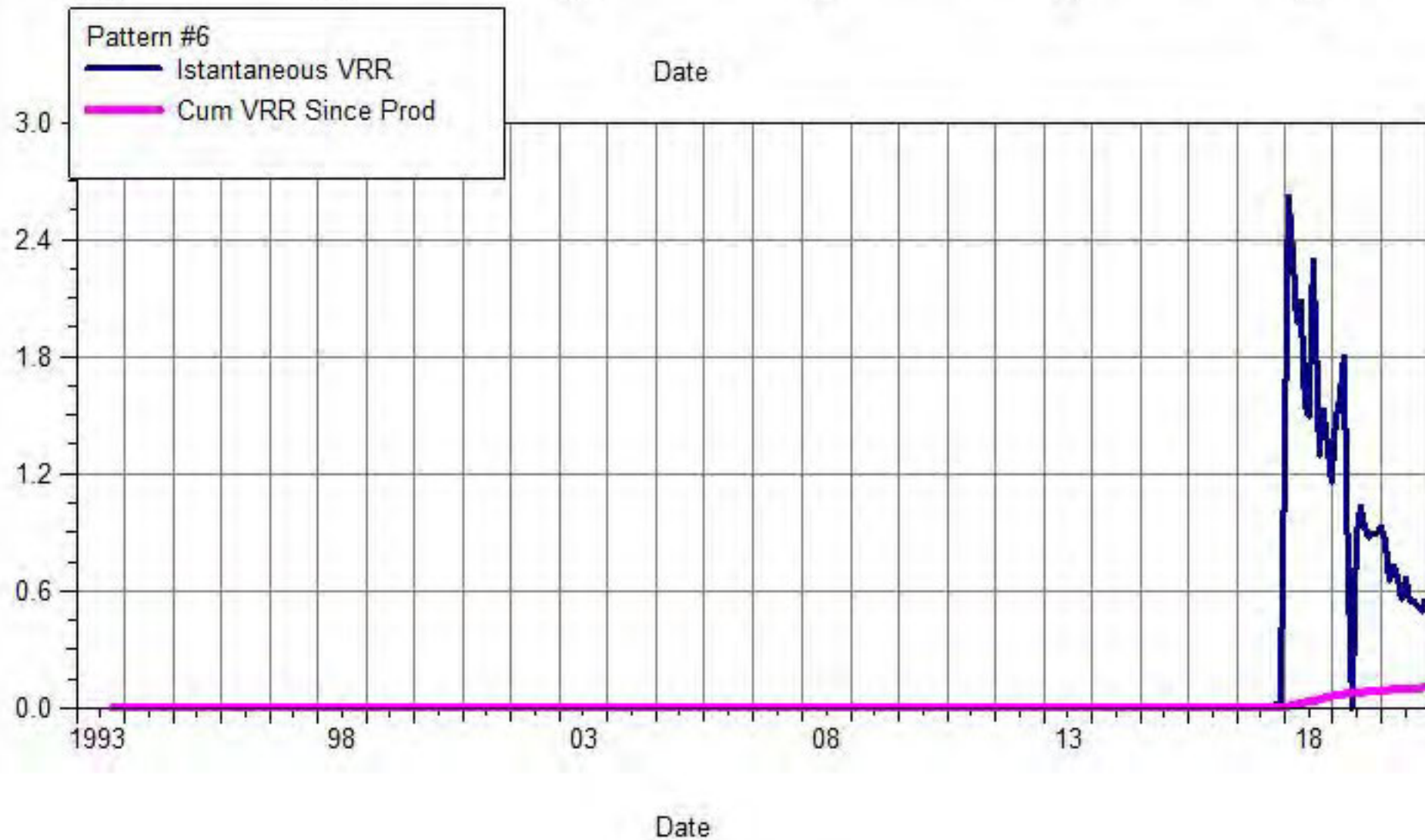
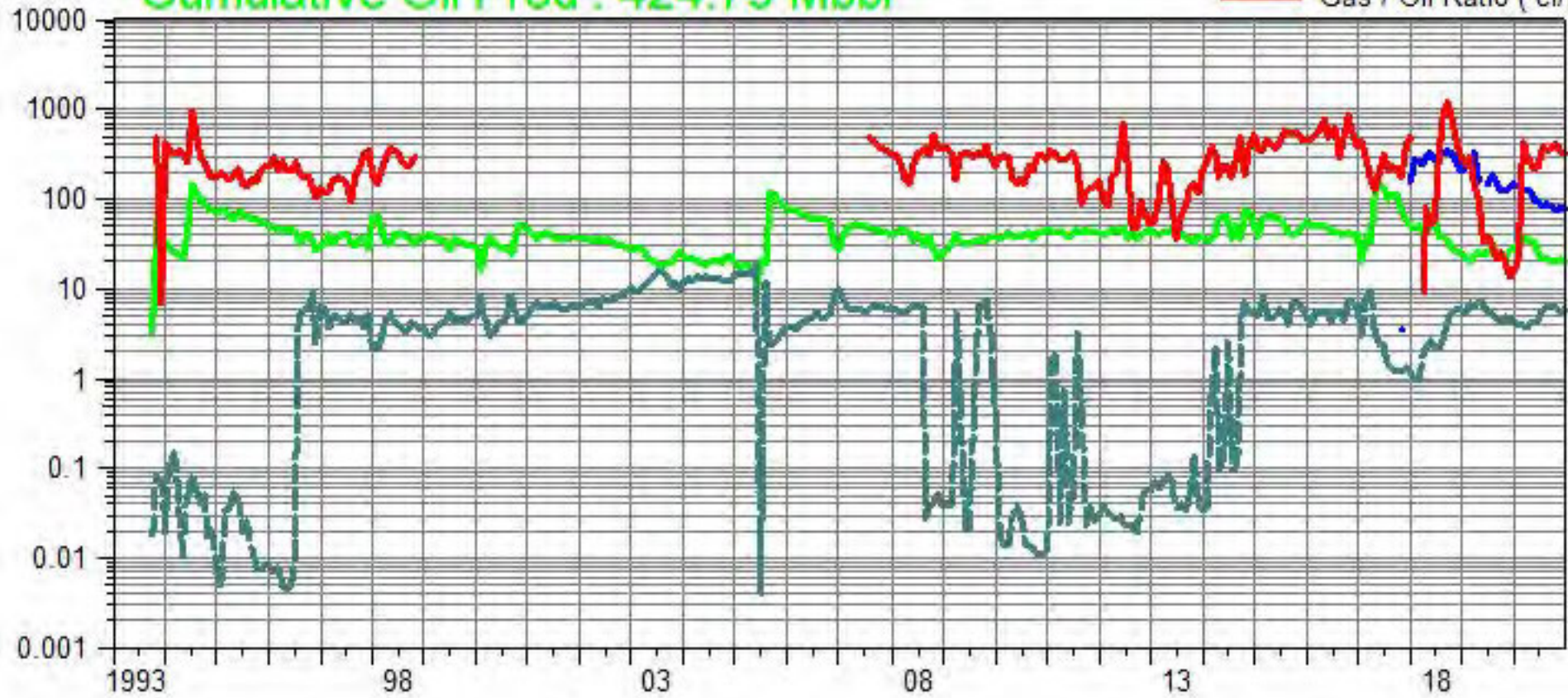



# South Pierson Unit 1

## Pattern: Pattern #7 Set: SPU1

Cumulative Oil Prod : 204.11 Mbbl

--- Water / Oil Ratio ( bbl/bbl )  
— Oil Rate (CD) ( bbl/d )  
— Water Inj Rate (CD) ( bbl/d )  
— Gas / Oil Ratio ( cf/bbl )

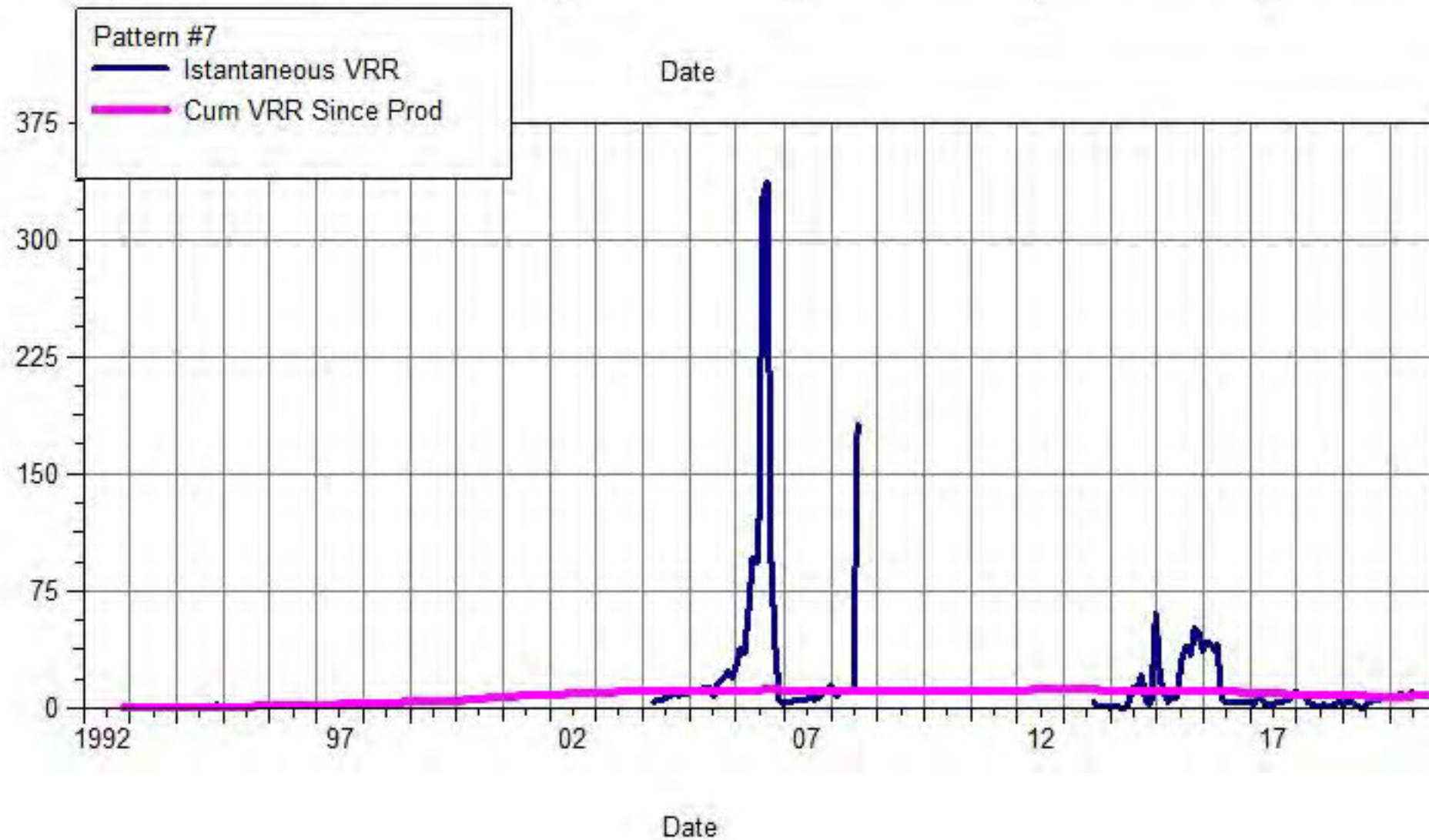
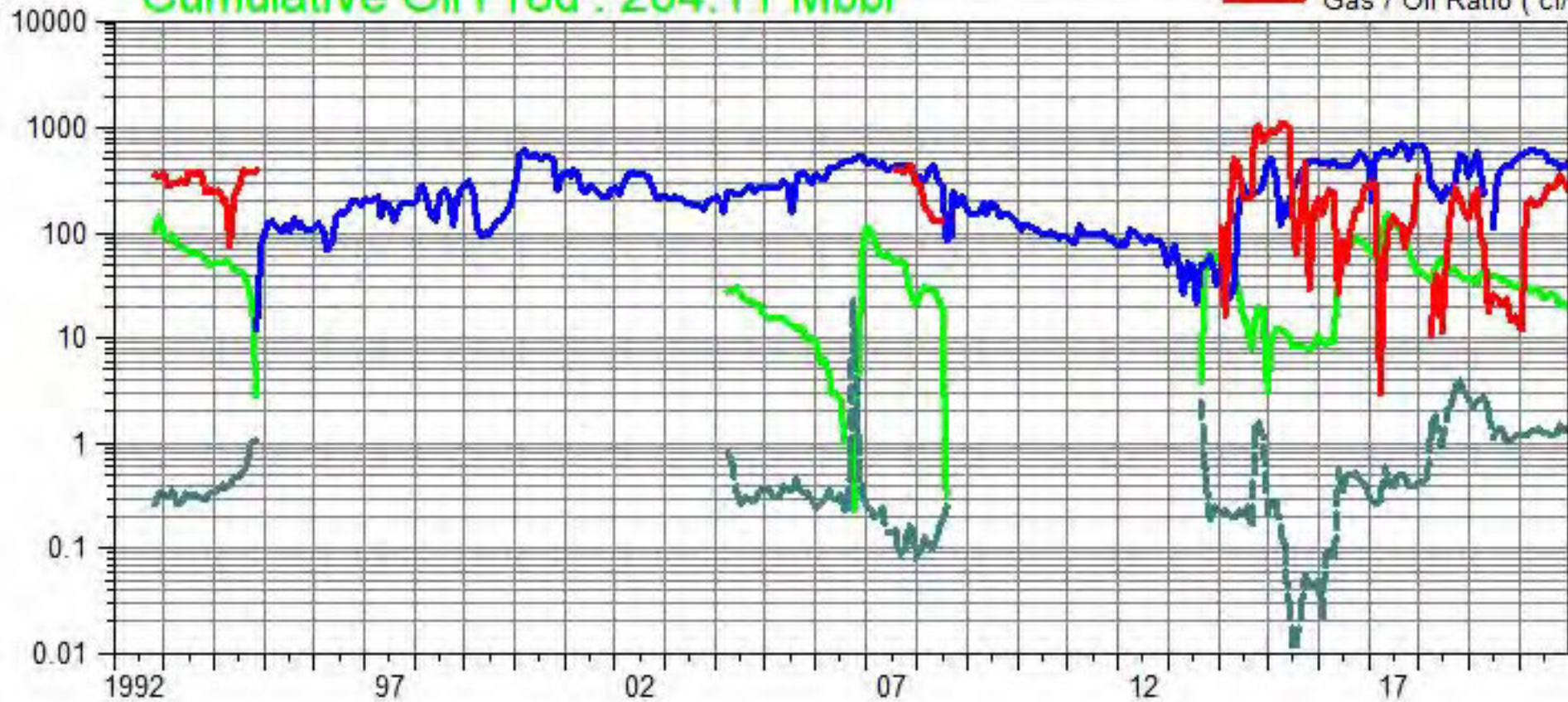



# South Pierson Unit 1

## Pattern: Pattern #8 Set: SPU1

Cumulative Oil Prod : 518.26 Mbbbl

- Water / Oil Ratio ( bbl/bbl )
- Oil Rate (CD) ( bbl/d )
- Water Inj Rate (CD) ( bbl/d )
- Gas / Oil Ratio ( cf/bbl )

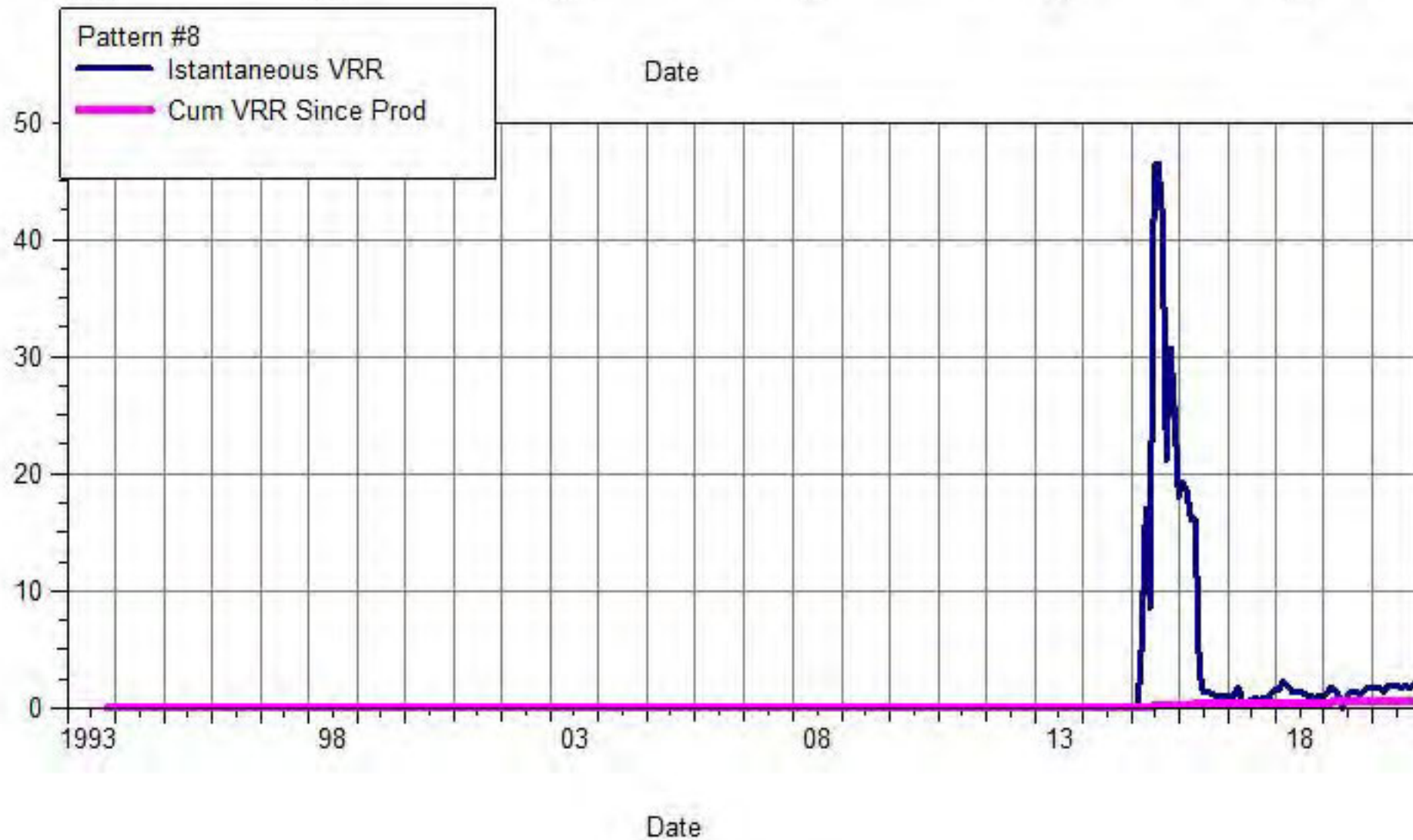
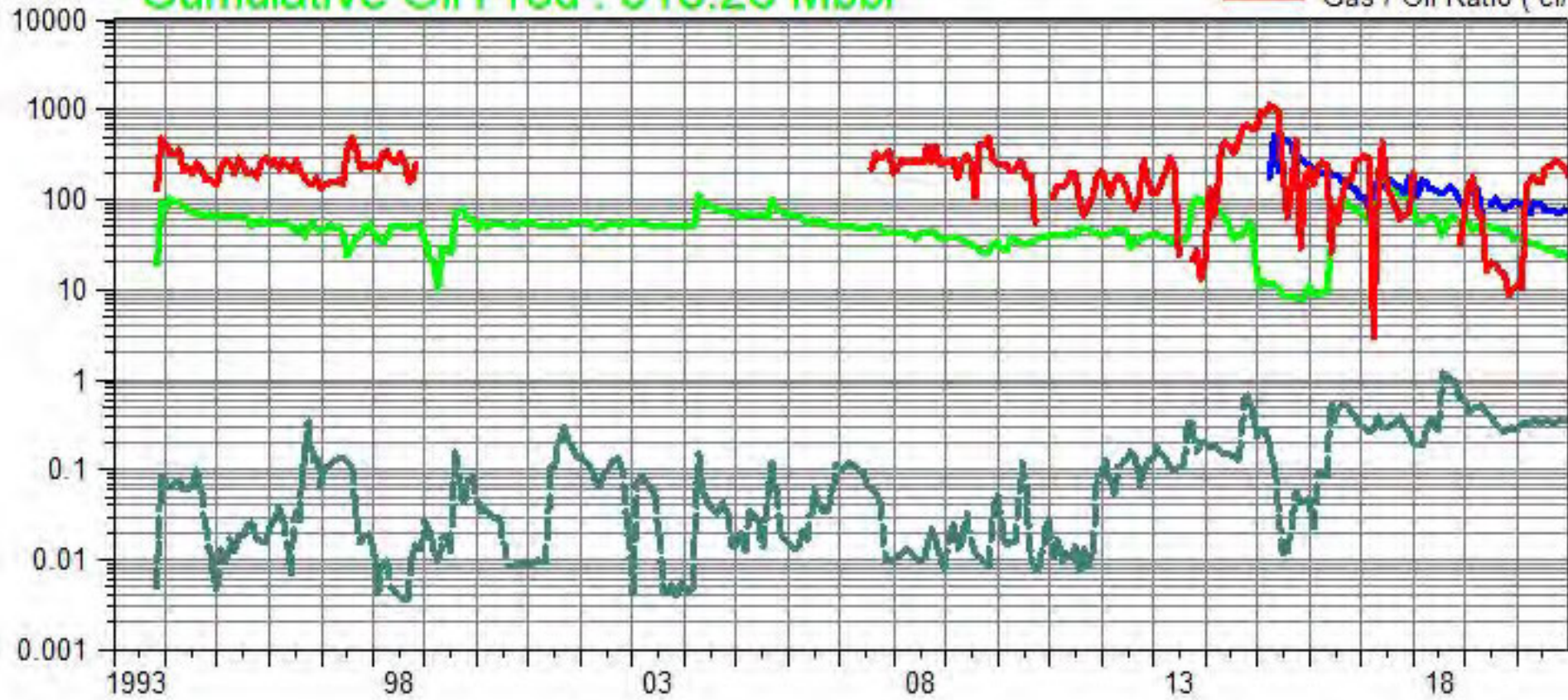



# South Pierson Unit 1

## Pattern: Pattern #9 Set: SPU1

Cumulative Oil Prod : 250.46 Mbbbl

--- Water / Oil Ratio ( bbl/bbl )  
 --- Oil Rate (CD) ( bbl/d )  
 --- Water Inj Rate (CD) ( bbl/d )  
 --- Gas / Oil Ratio ( cf/bbl )

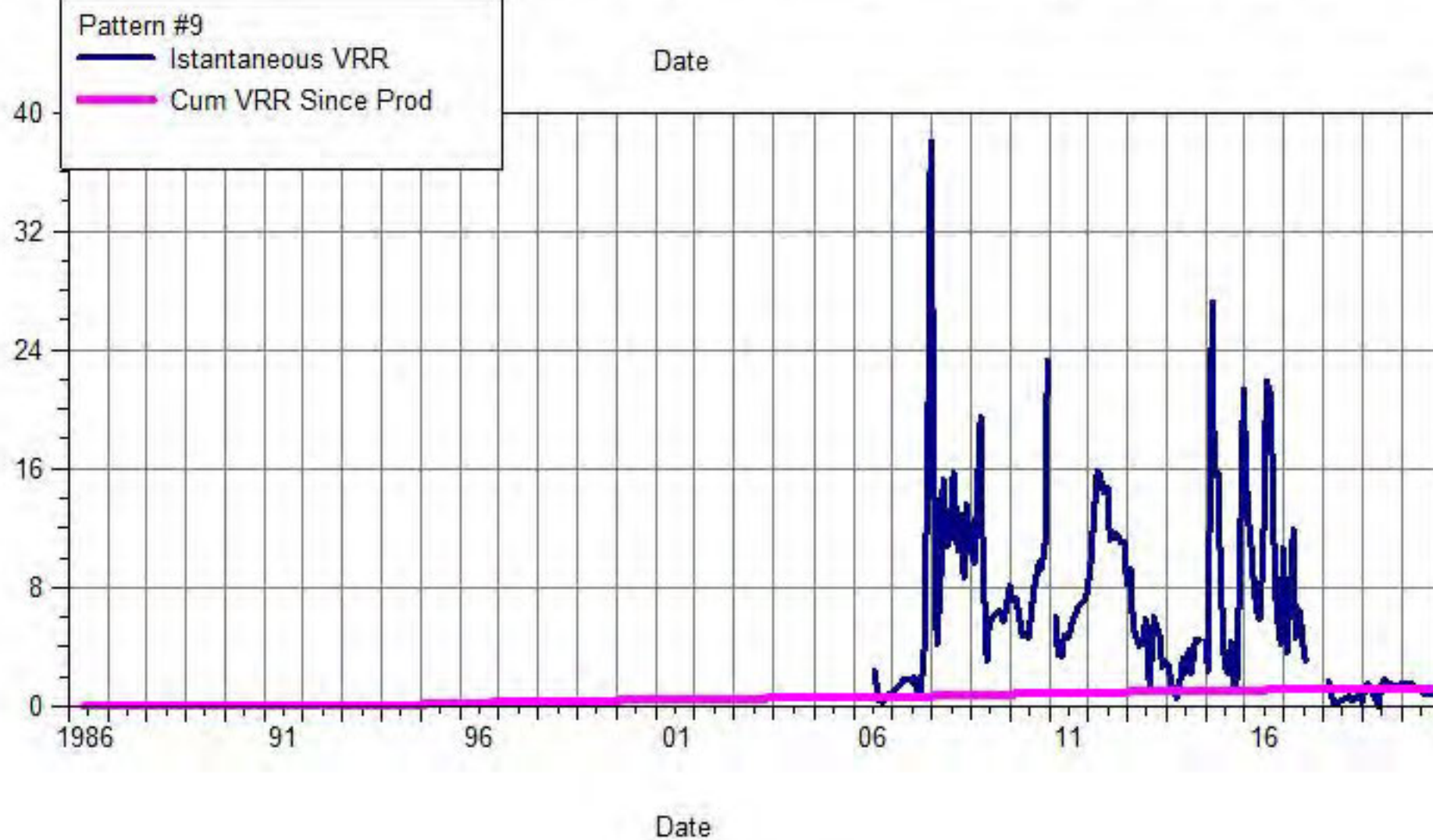
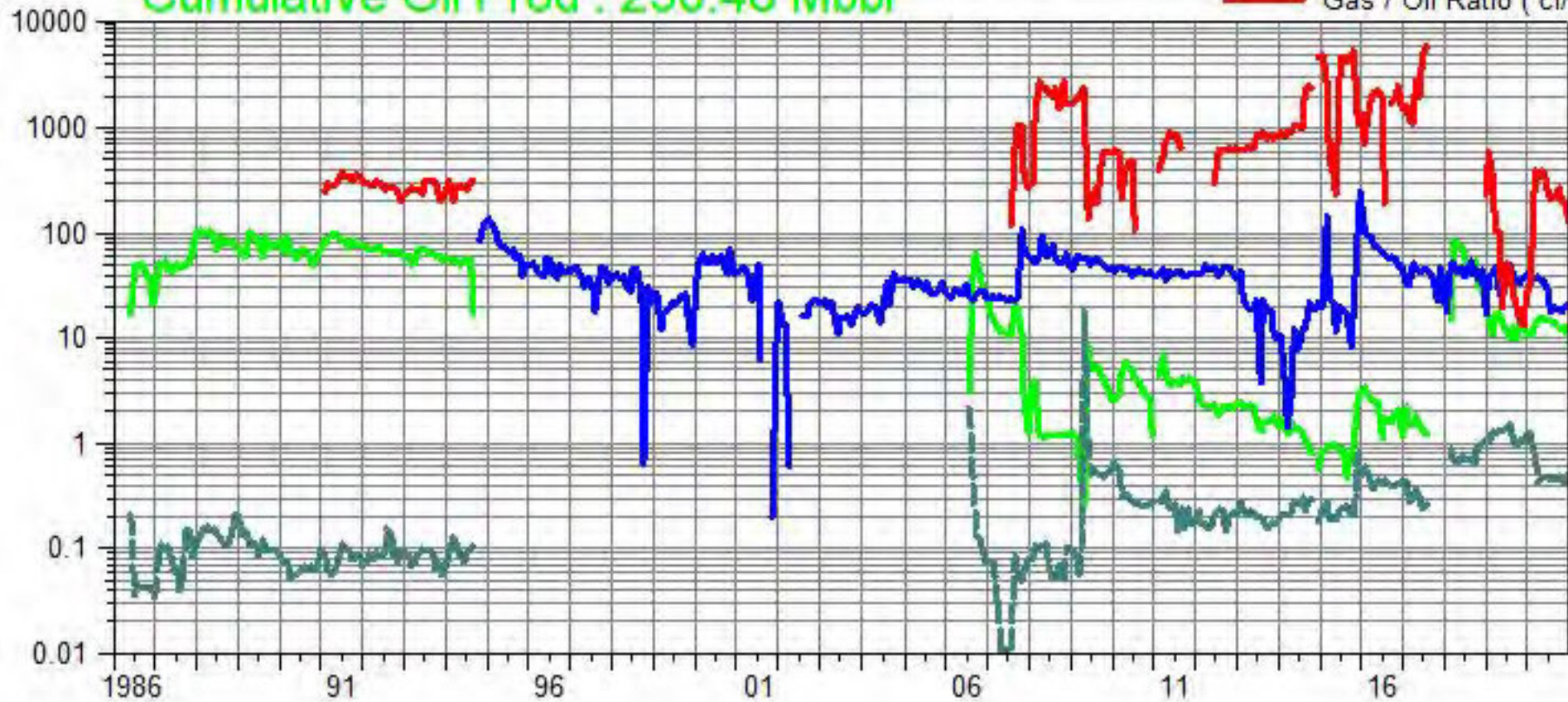



# South Pierson Unit 1

## Pattern: Pattern #10 Set: SPU1

Cumulative Oil Prod : 300.12 Mbbbl

- Water / Oil Ratio ( bbl/bbl )
- Oil Rate (CD) ( bbl/d )
- Water Inj Rate (CD) ( bbl/d )
- Gas / Oil Ratio ( cf/bbl )

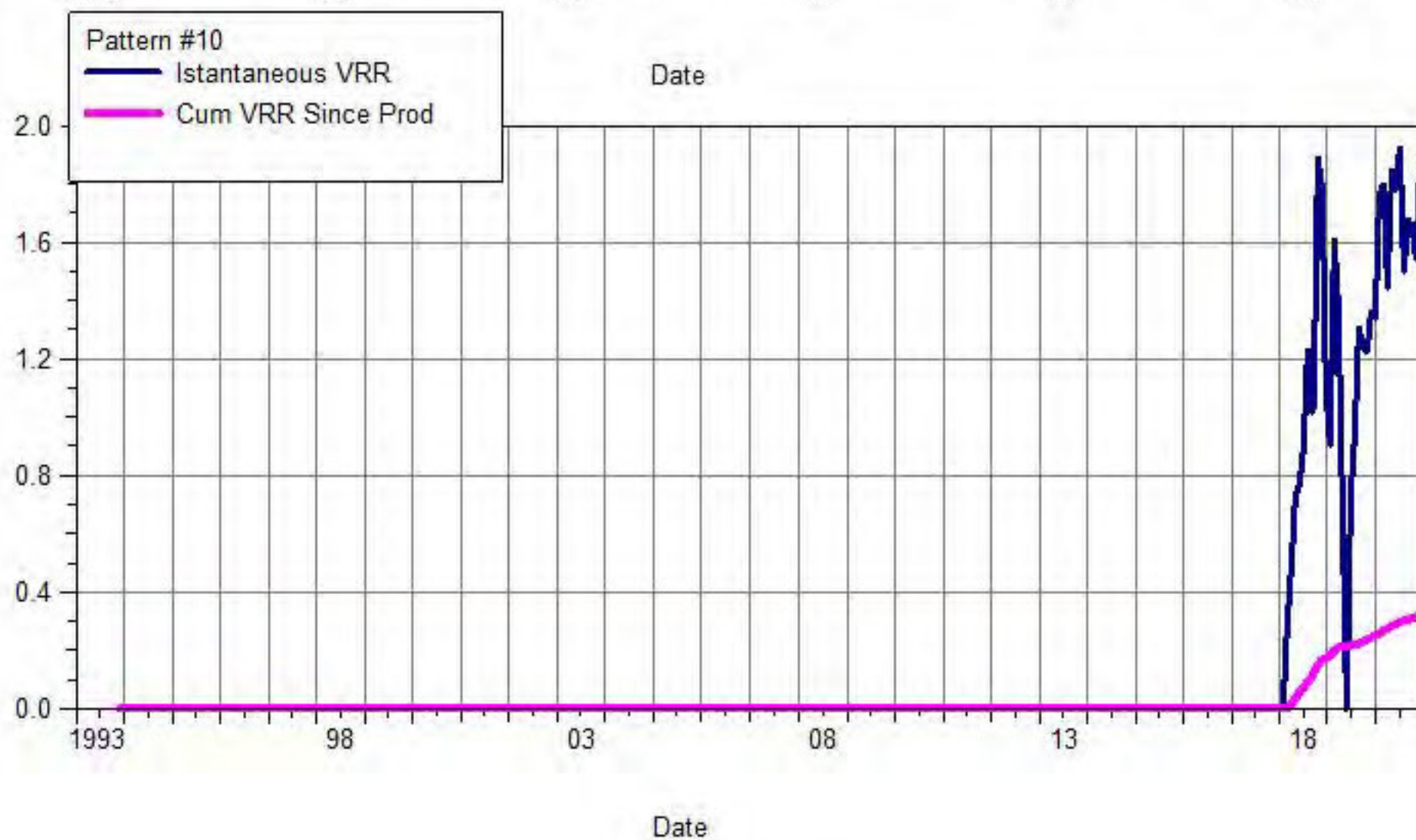
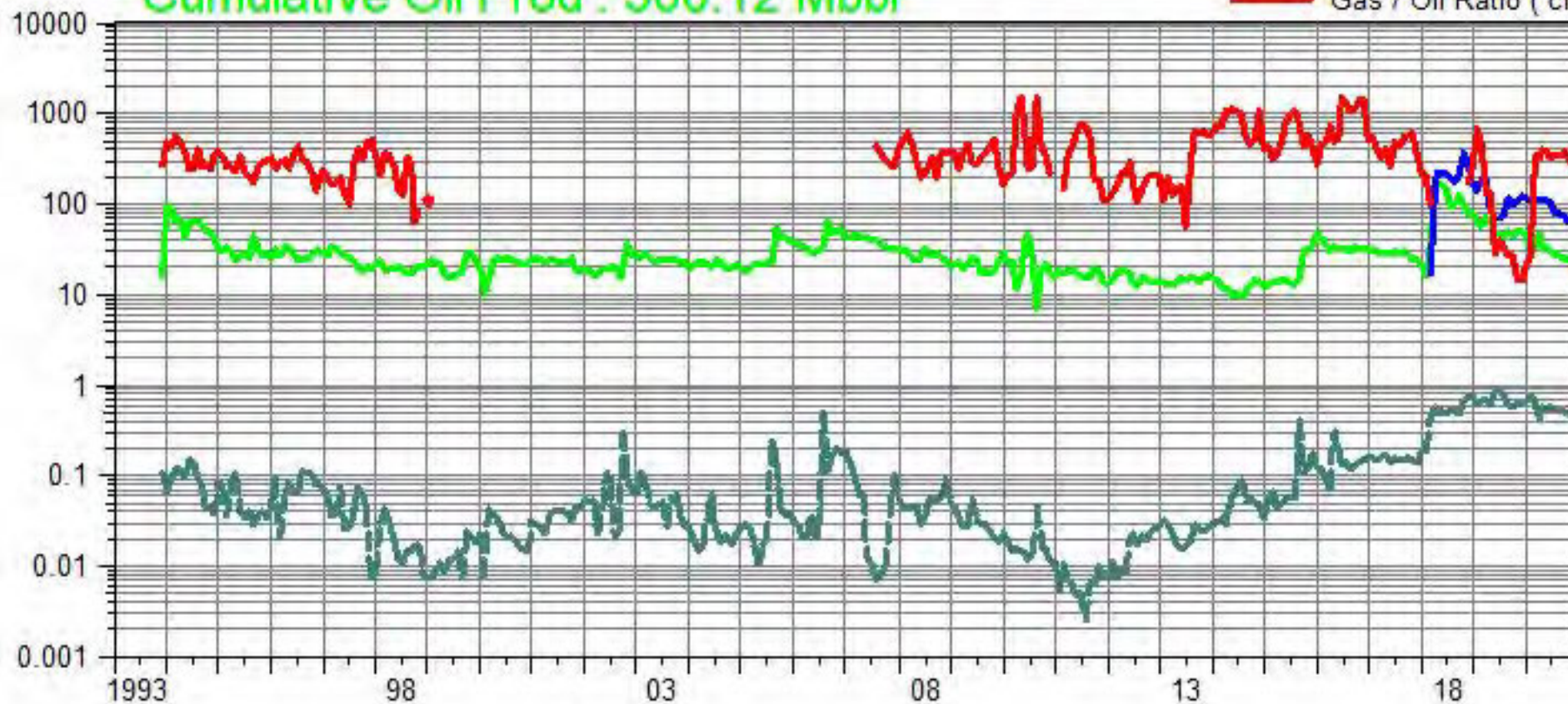



# South Pierson Unit 1

## Pattern: Pattern #11 Set: SPU1

Cumulative Oil Prod : 72.19 Mbbbl

--- Water / Oil Ratio ( bbl/bbl )  
 --- Oil Rate (CD) ( bbl/d )  
 --- Water Inj Rate (CD) ( bbl/d )  
 --- Gas / Oil Ratio ( cf/bbl )

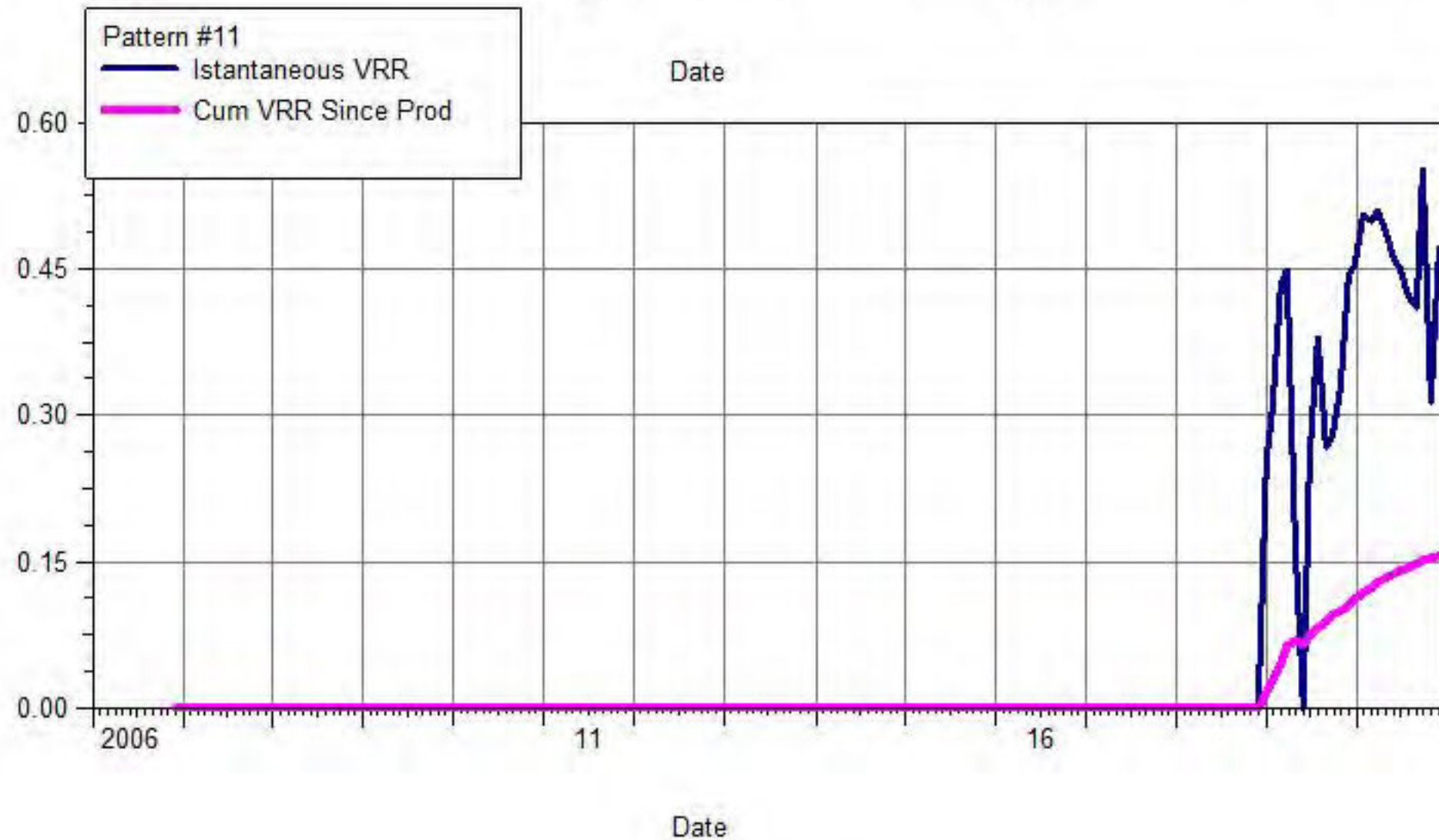
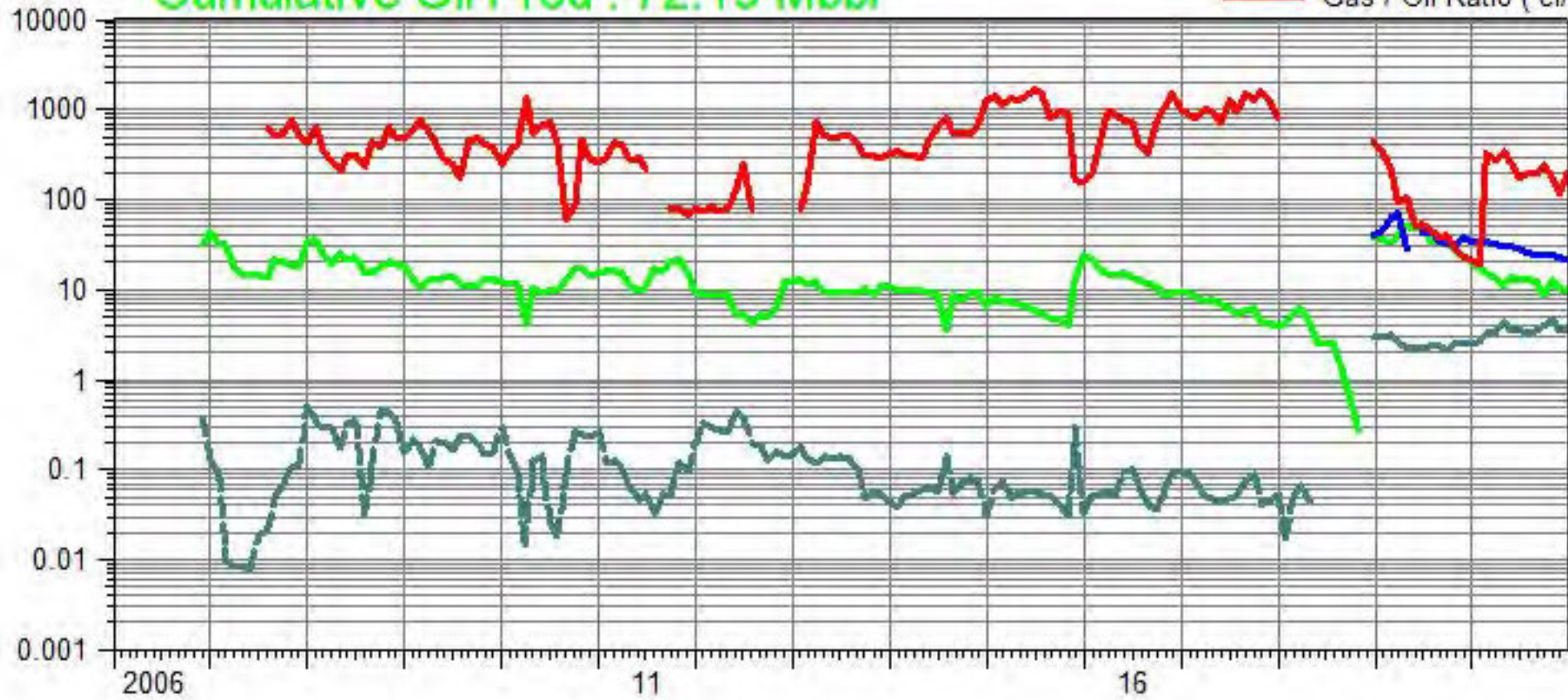



# South Pierson Unit 1

## Pattern: Pattern #12 Set: SPU1

Cumulative Oil Prod : 125.59 Mbbbl

--- Water / Oil Ratio ( bbl/bbl )  
— Oil Rate (CD) ( bbl/d )  
— Water Inj Rate (CD) ( bbl/d )  
— Gas / Oil Ratio ( cf/bbl )

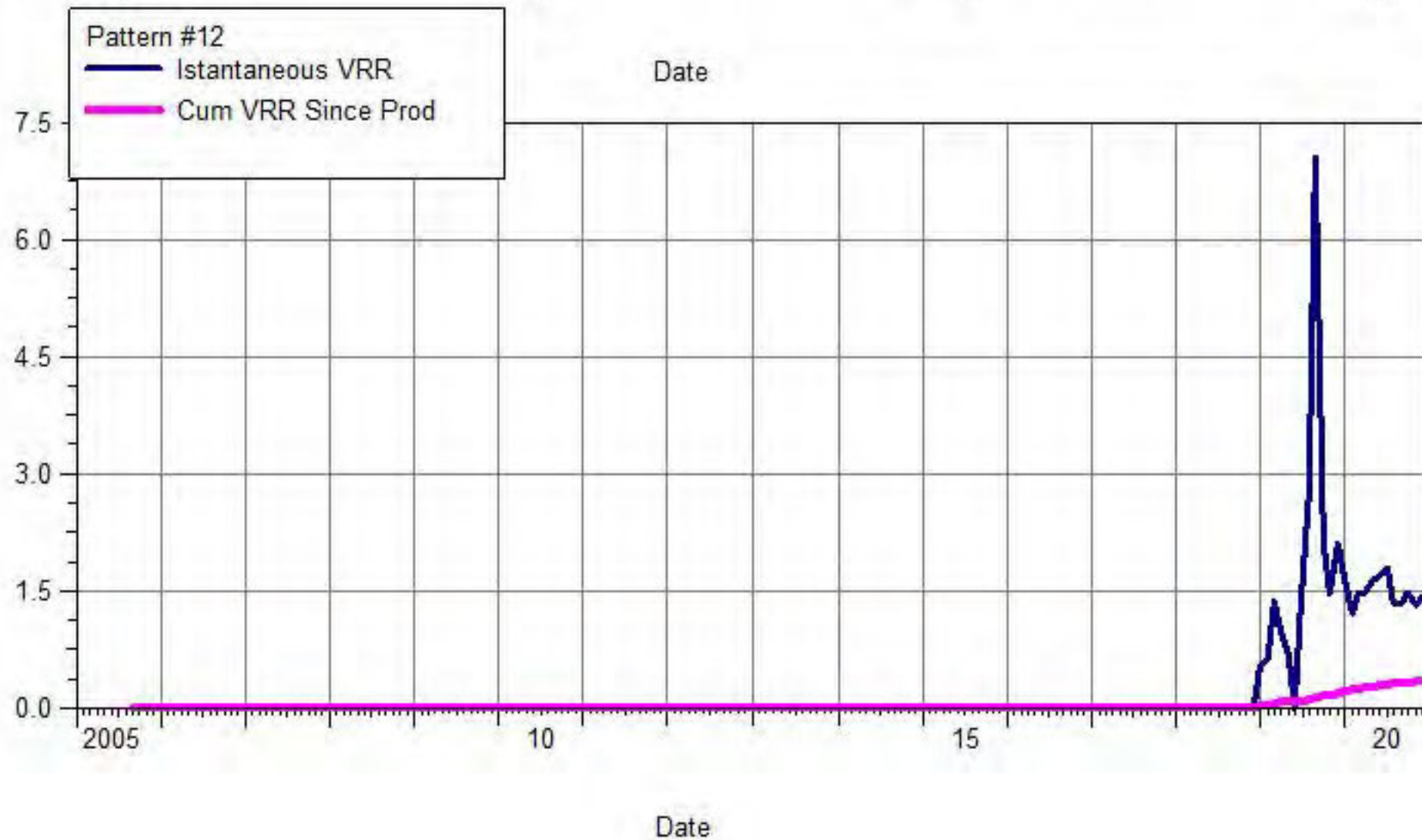
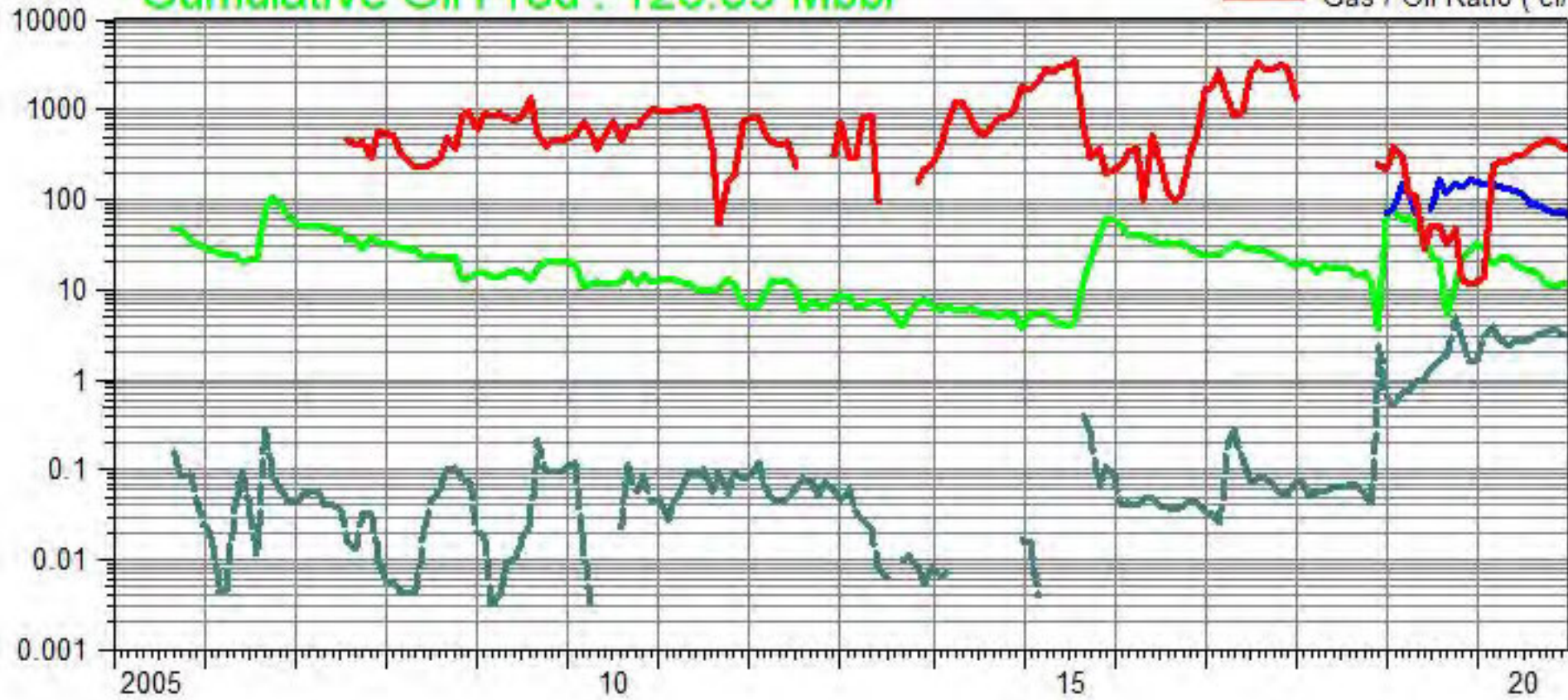



# South Pierson Unit 1

## Pattern: Pattern #13 Set: SPU1

Cumulative Oil Prod : 676.49 Mbbbl

- Water / Oil Ratio ( bbl/bbl )
- Oil Rate (CD) ( bbl/d )
- Water Inj Rate (CD) ( bbl/d )
- Gas / Oil Ratio ( cf/bbl )

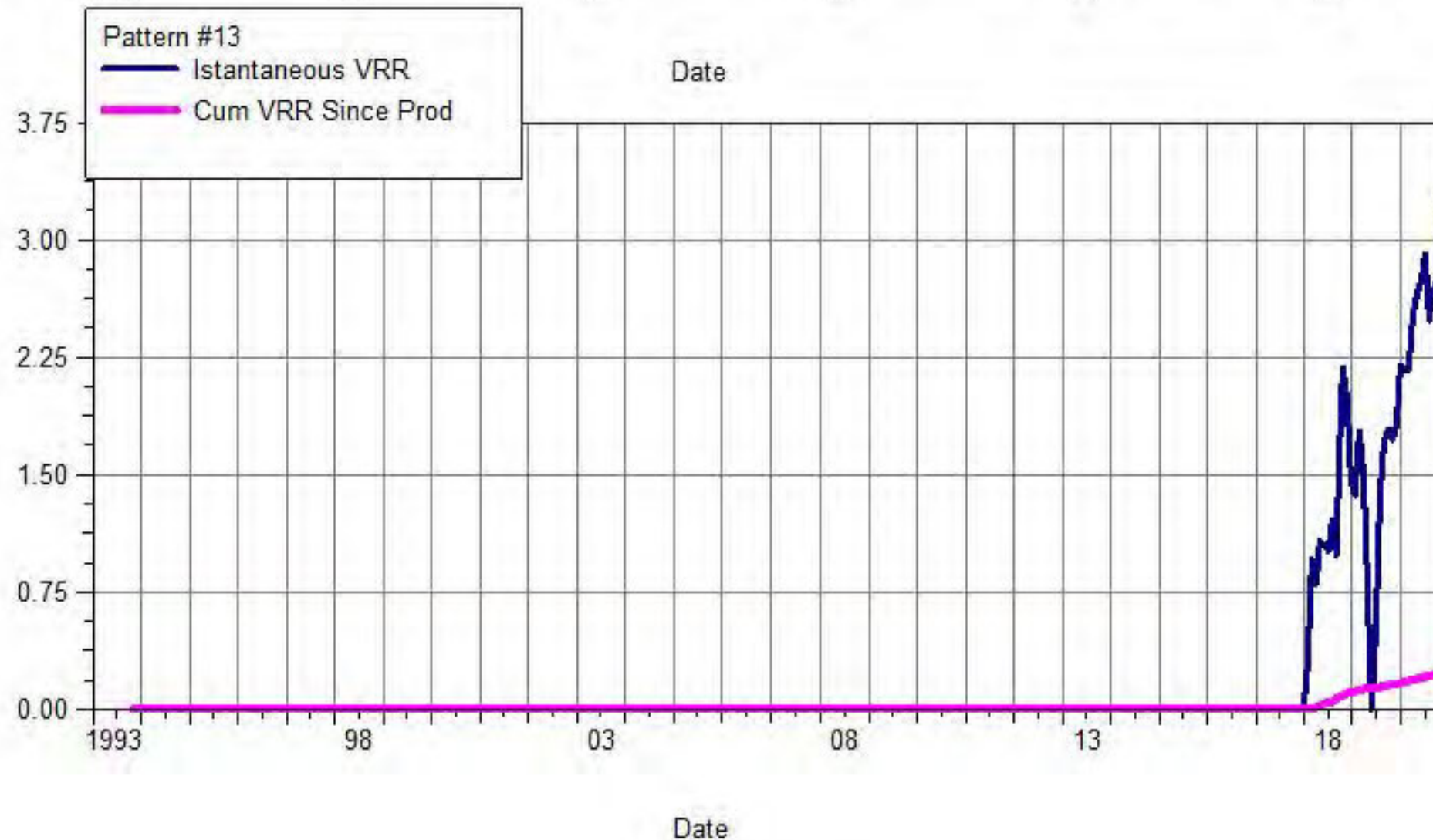
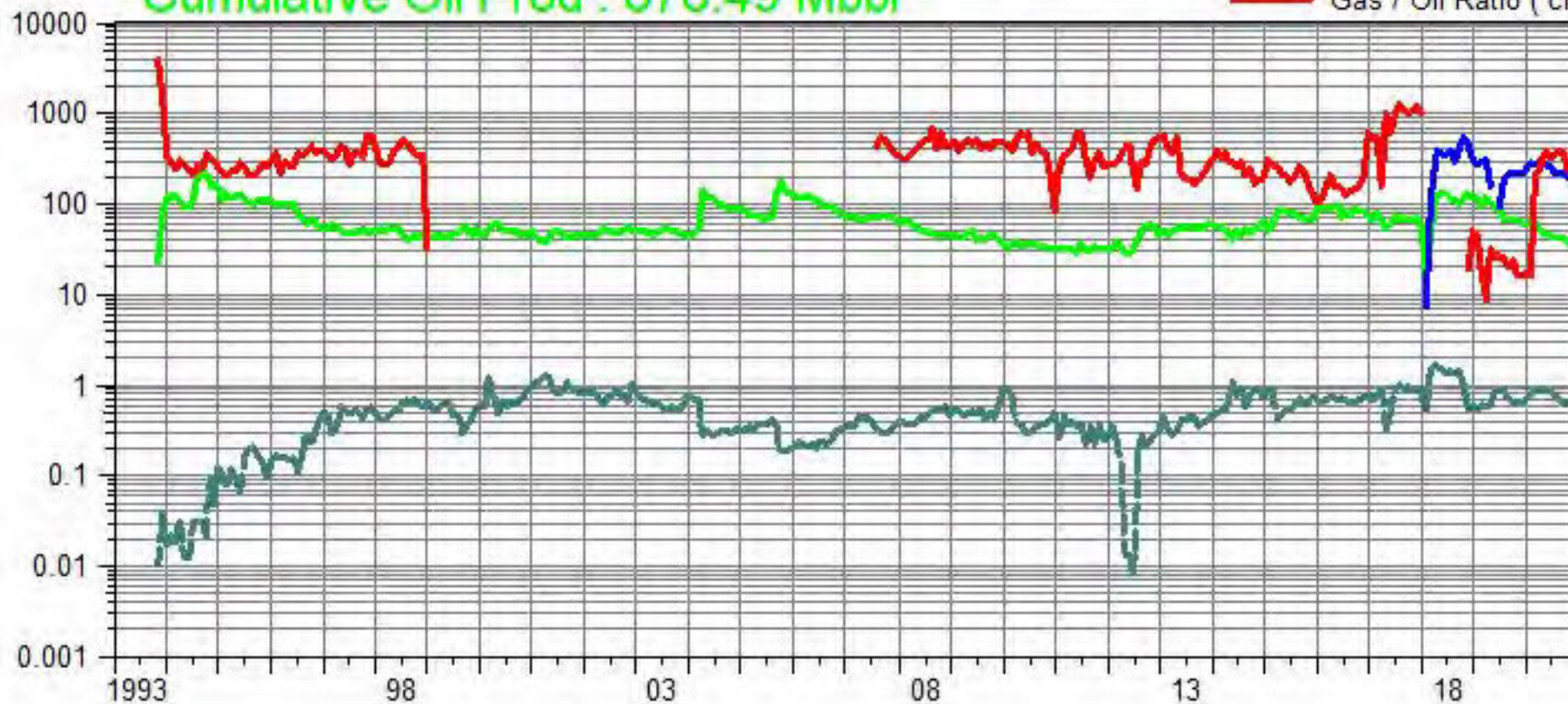



# South Pierson Unit 1

## Pattern: Pattern #14 Set: SPU1

Cumulative Oil Prod : 309.48 Mbbl

- Water / Oil Ratio ( bbl/bbl )
- Oil Rate (CD) ( bbl/d )
- Water Inj Rate (CD) ( bbl/d )
- Gas / Oil Ratio ( cf/bbl )

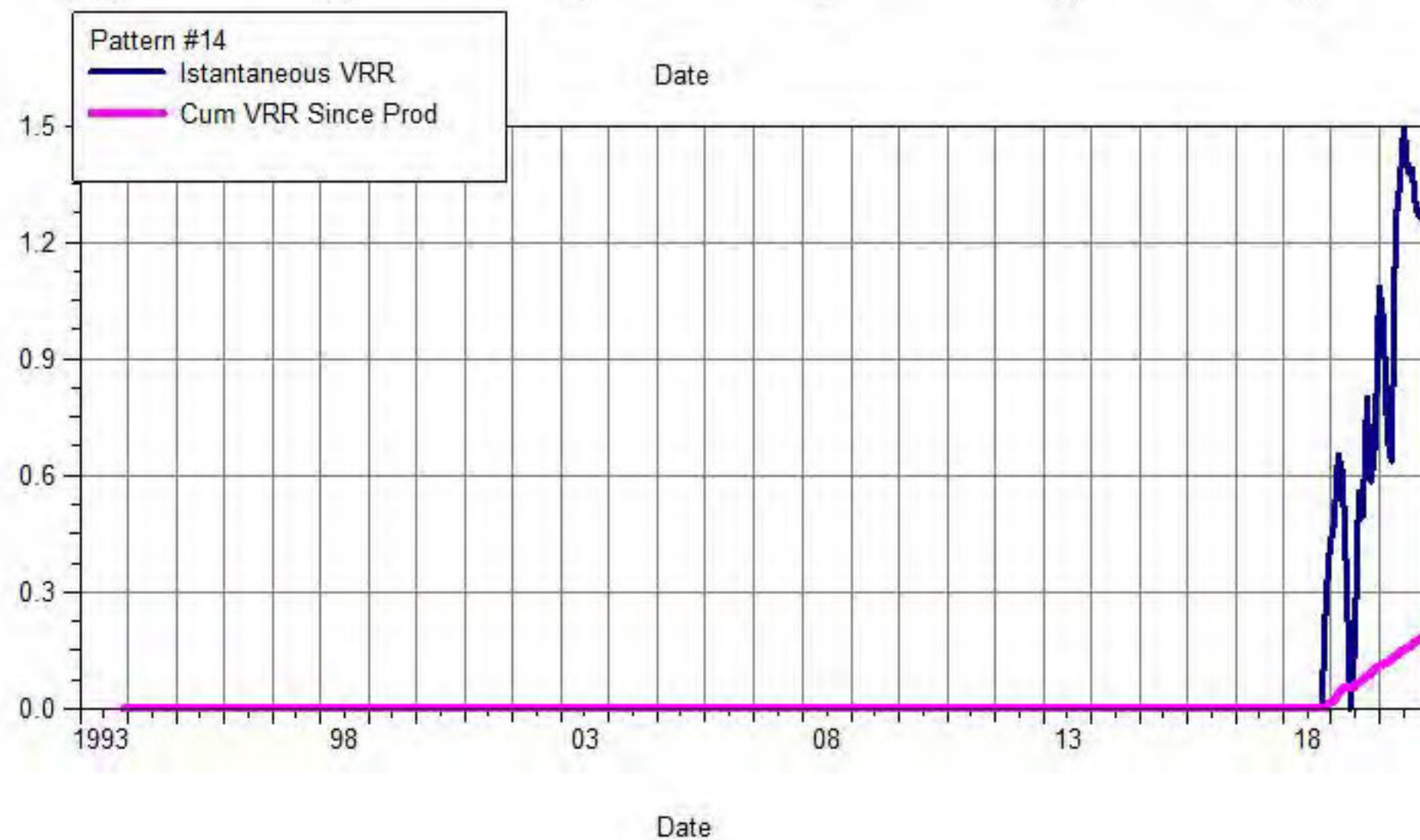
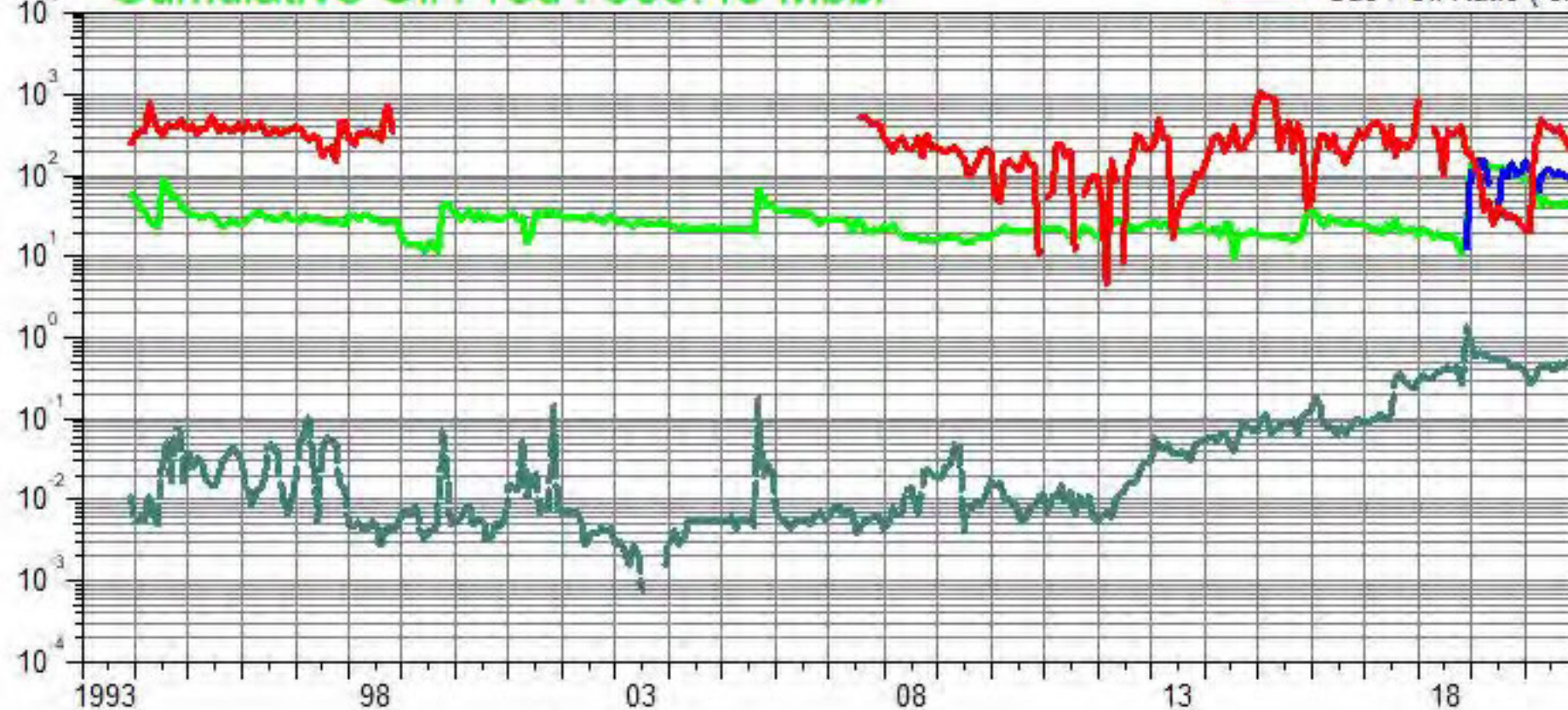



# South Pierson Unit 1

## Pattern: Pattern #15 Set: SPU1

Cumulative Oil Prod : 325.34 Mbbbl

- Water / Oil Ratio ( bbl/bbl )
- Oil Rate (CD) ( bbl/d )
- Water Inj Rate (CD) ( bbl/d )
- Gas / Oil Ratio ( cf/bbl )

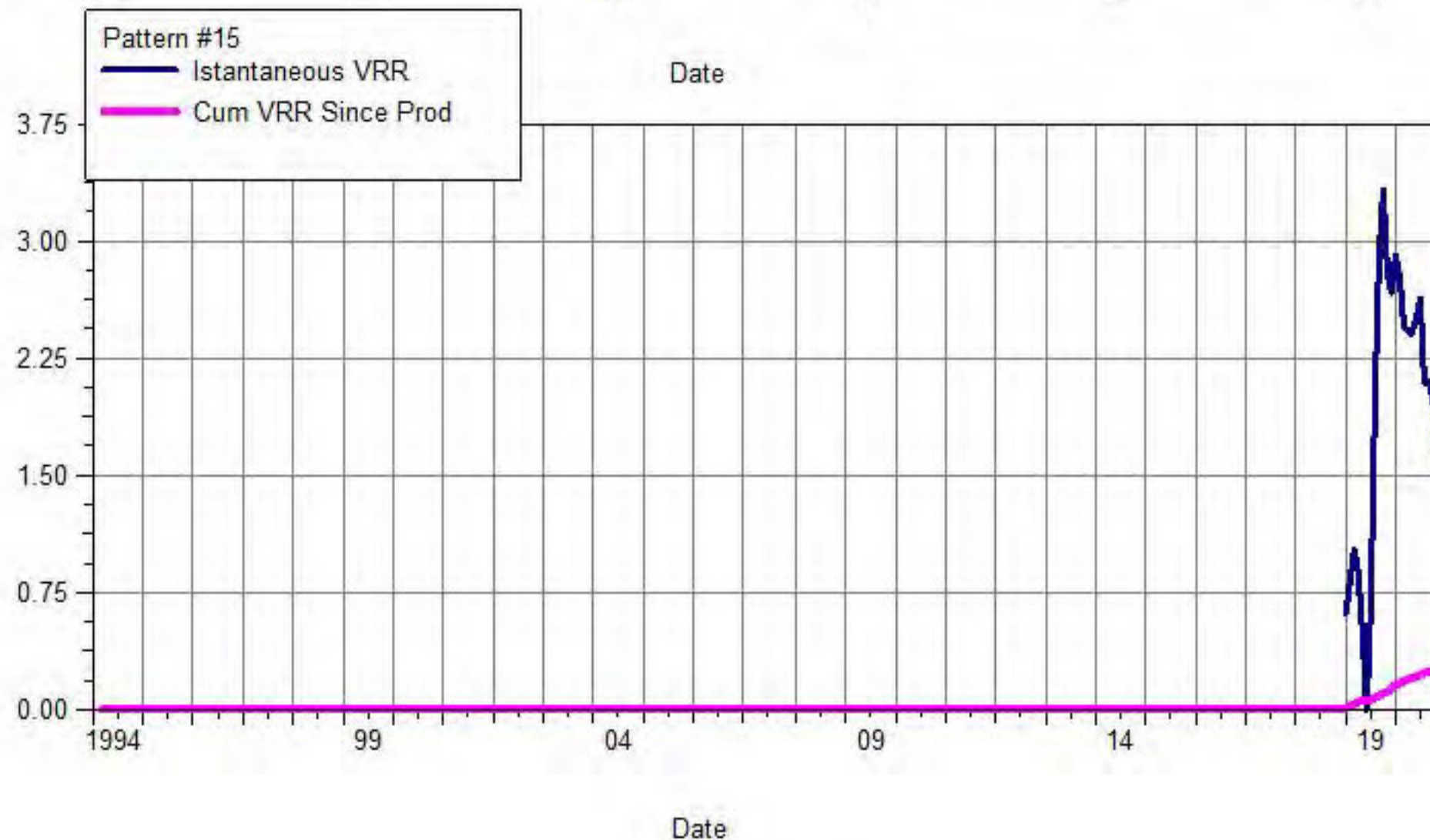
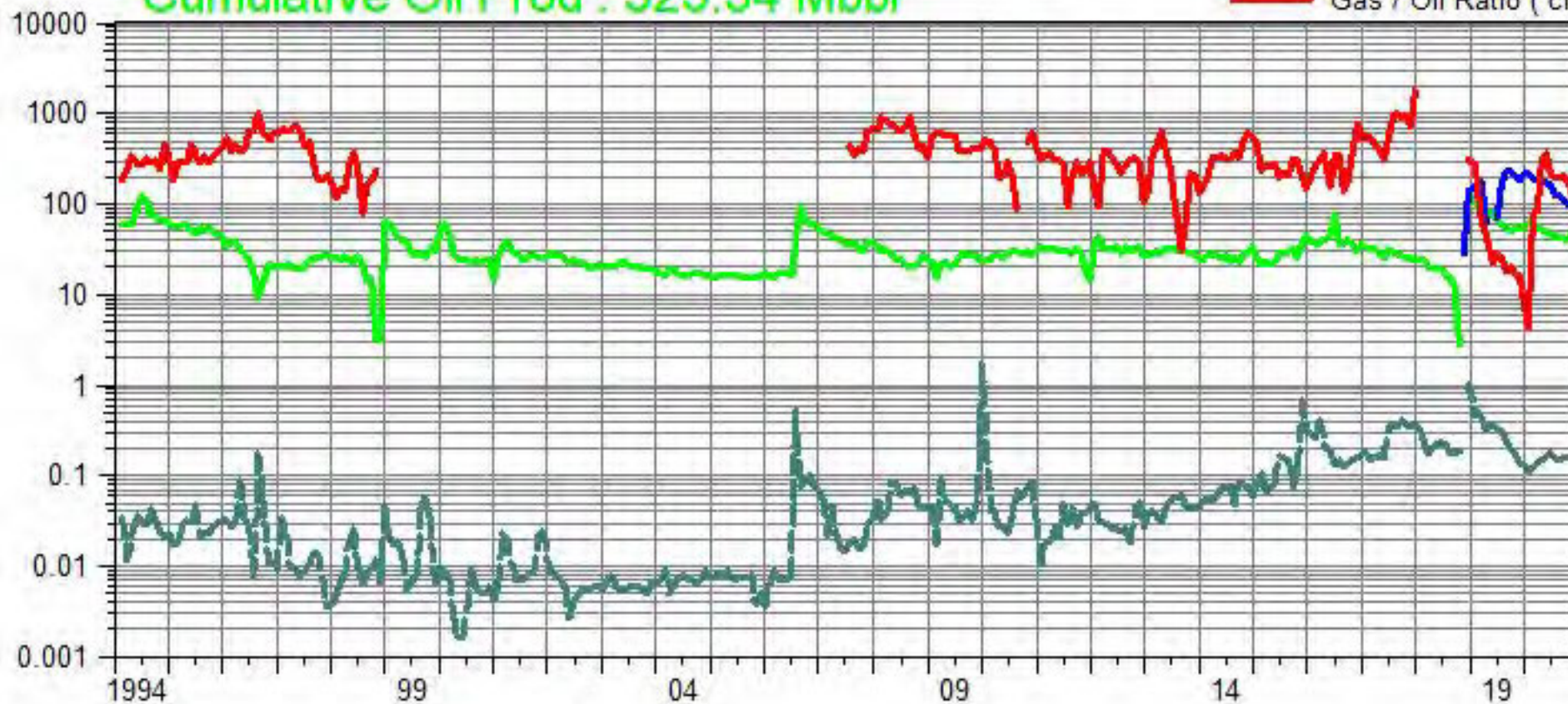

# South Pierson Unit 1

## Pattern: Pattern #16 Set: SPU1

Cumulative Oil Prod : 55.41 Mbbbl

Water / Oil Ratio ( bbl/bbl )  
Oil Rate (CD) ( bbl/d )  
Water Inj Rate (CD) ( bbl/d )  
Gas / Oil Ratio ( cf/bbl )

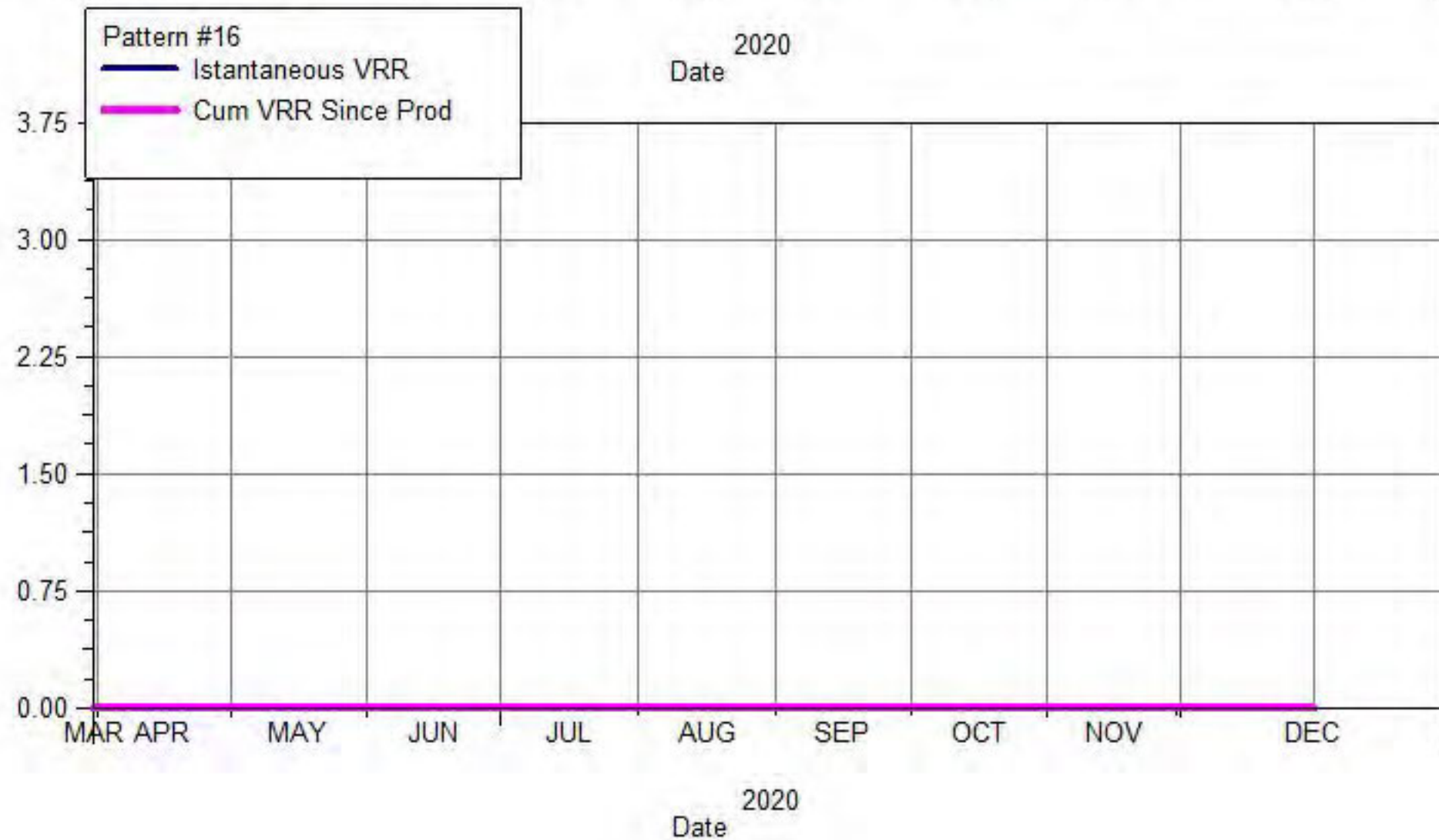
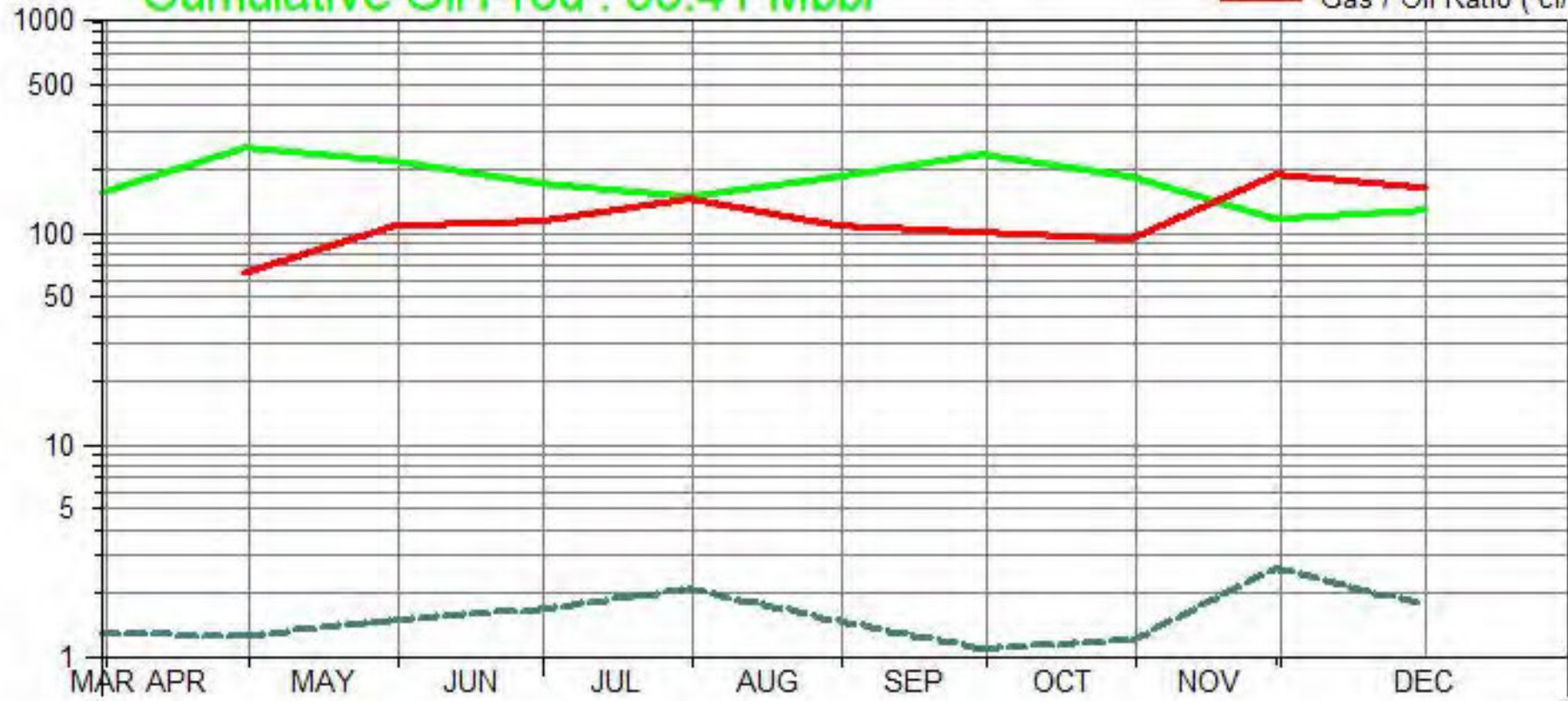



# South Pierson Unit 1

## Pattern: Pattern #17 Set: SPU1

Cumulative Oil Prod : 6.86 Mbbl

- Water / Oil Ratio ( bbl/bbl )
- Oil Rate (CD) ( bbl/d )
- Water Inj Rate (CD) ( bbl/d )
- Gas / Oil Ratio ( cf/bbl )

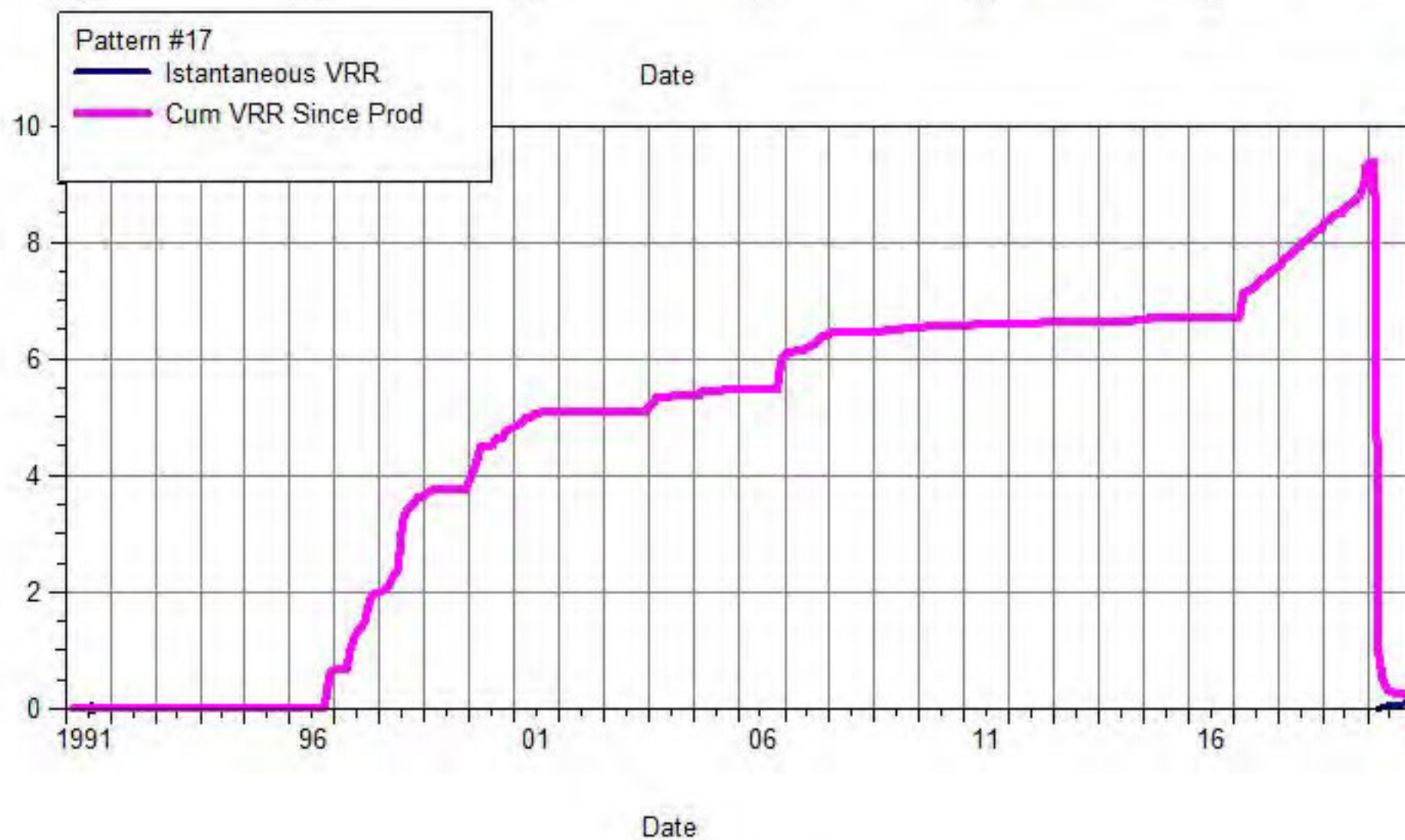
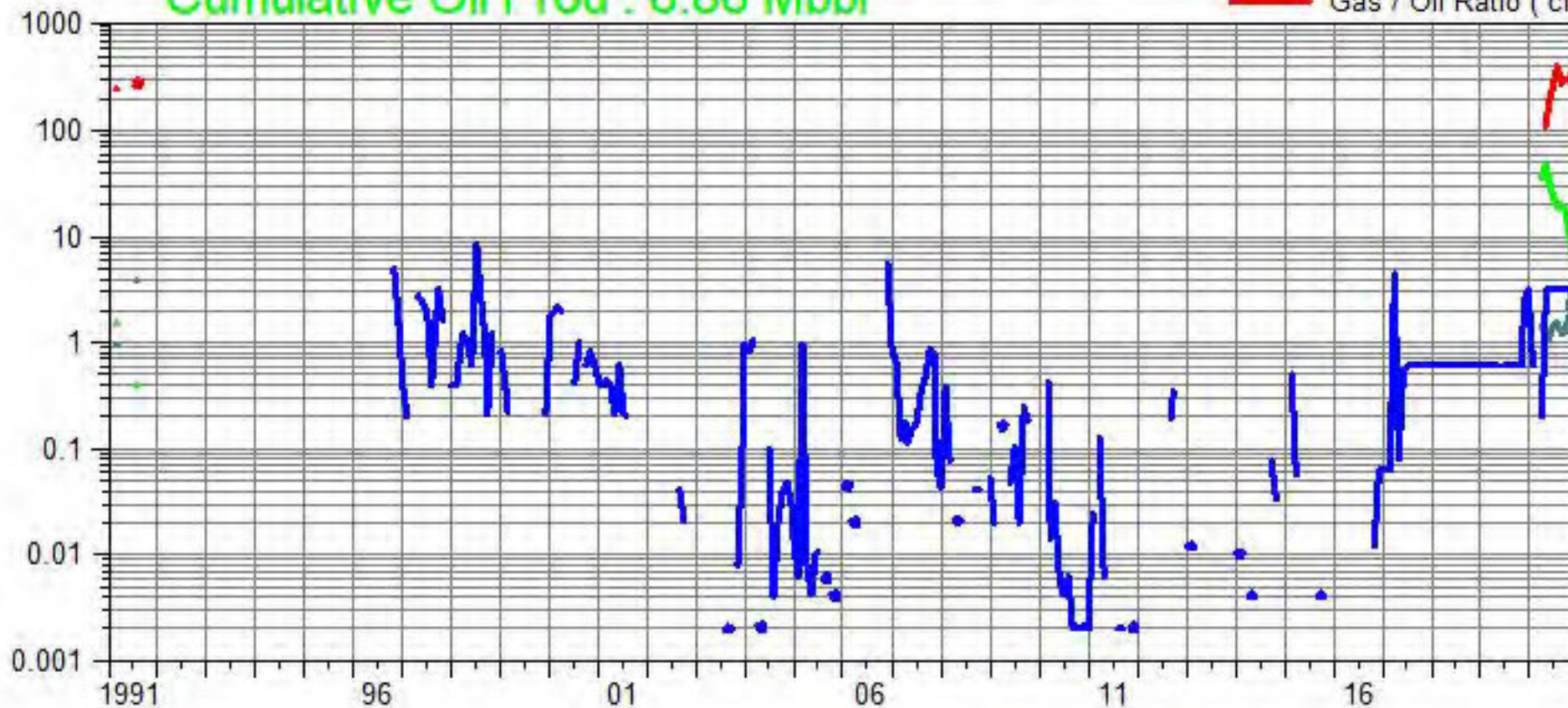



# South Pierson Unit 1

## Pattern: Pattern #18 Set: SPU1

Cumulative Oil Prod : 67.87 Mbbbl

--- Water / Oil Ratio ( bbl/bbl )  
 --- Oil Rate (CD) ( bbl/d )  
 --- Water Inj Rate (CD) ( bbl/d )  
 --- Gas / Oil Ratio ( cf/bbl )

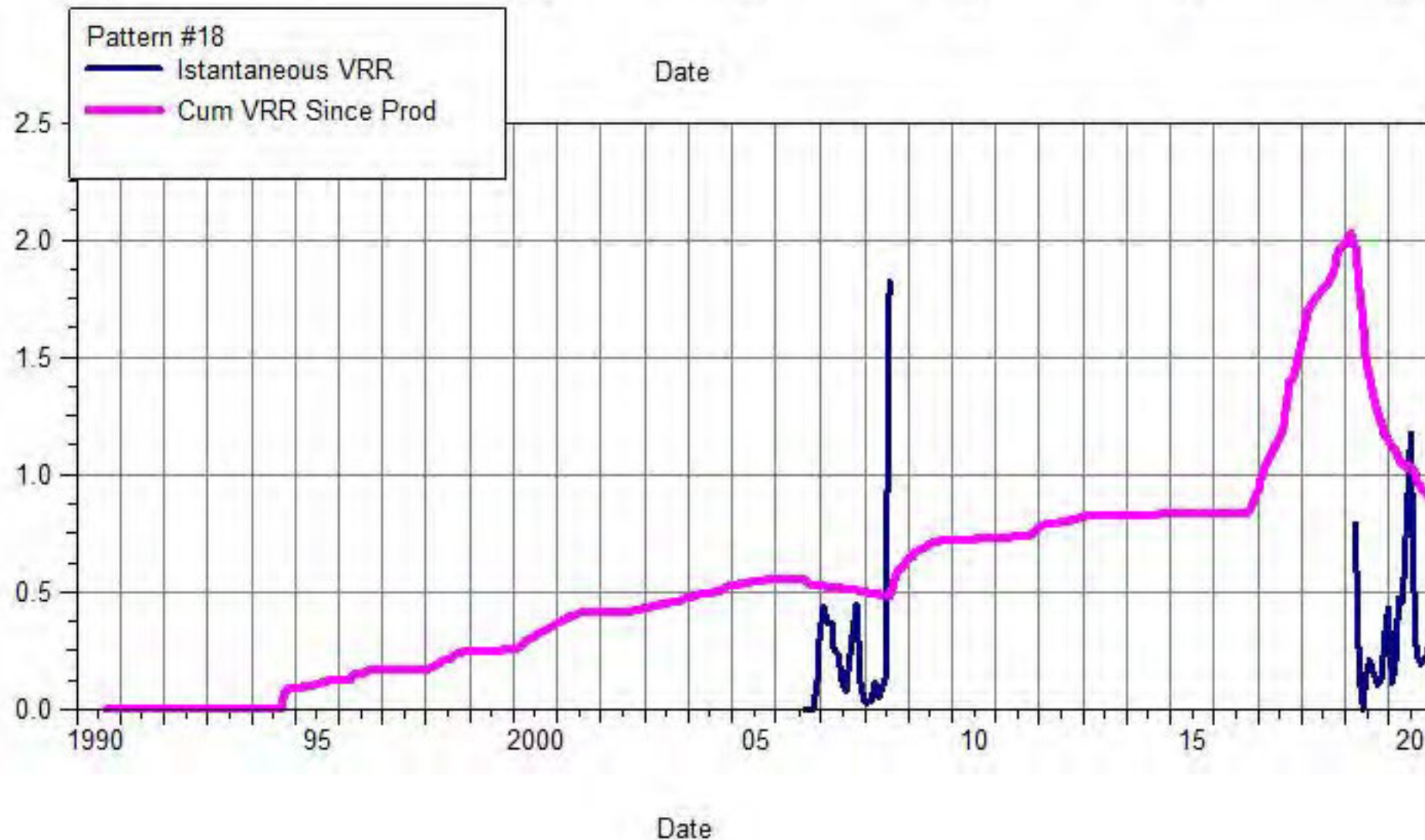
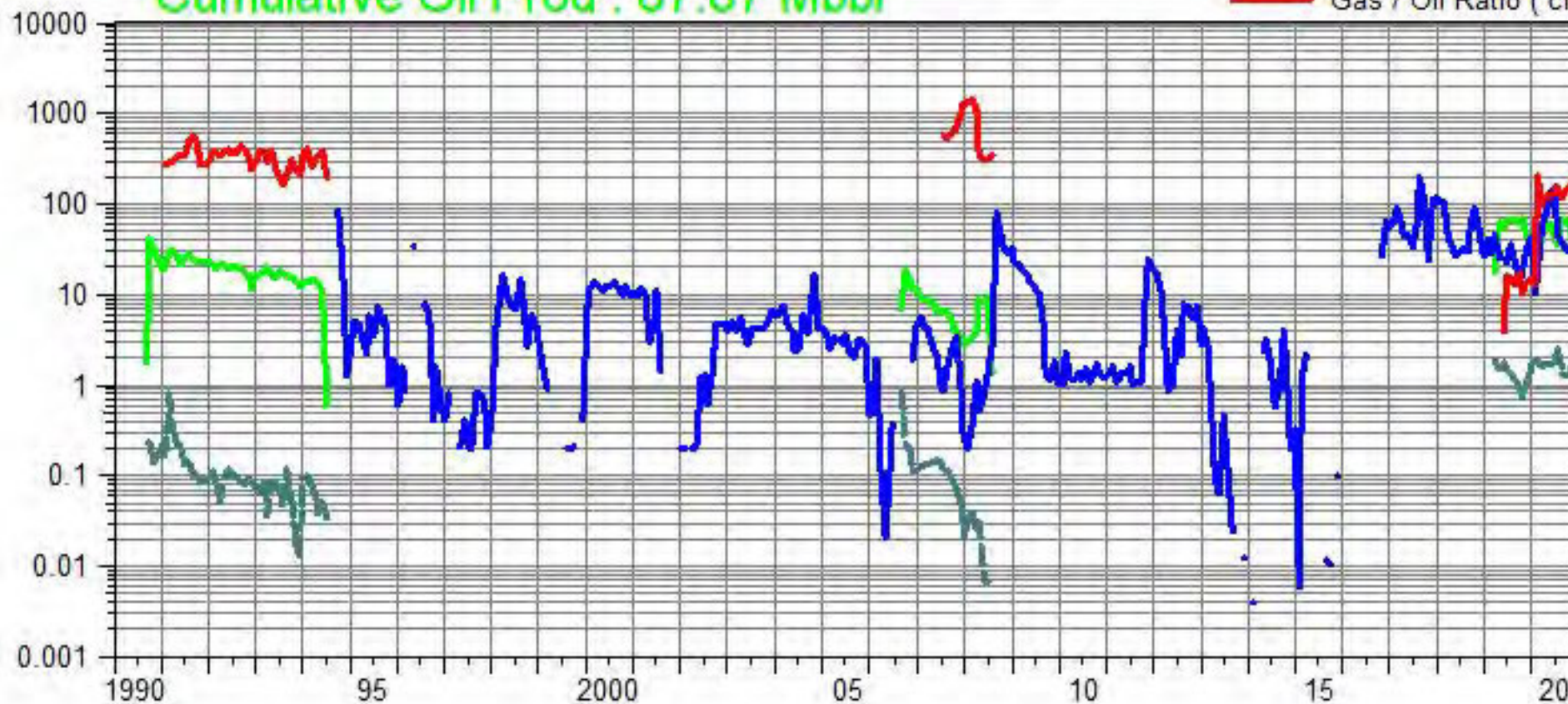



# South Pierson Unit 1

## Pattern: Pattern #19 Set: SPU1

Cumulative Oil Prod : 33.91 Mbbl

Water / Oil Ratio ( bbl/bbl )  
Oil Rate (CD) ( bbl/d )  
Water Inj Rate (CD) ( bbl/d )  
Gas / Oil Ratio ( cf/bbl )

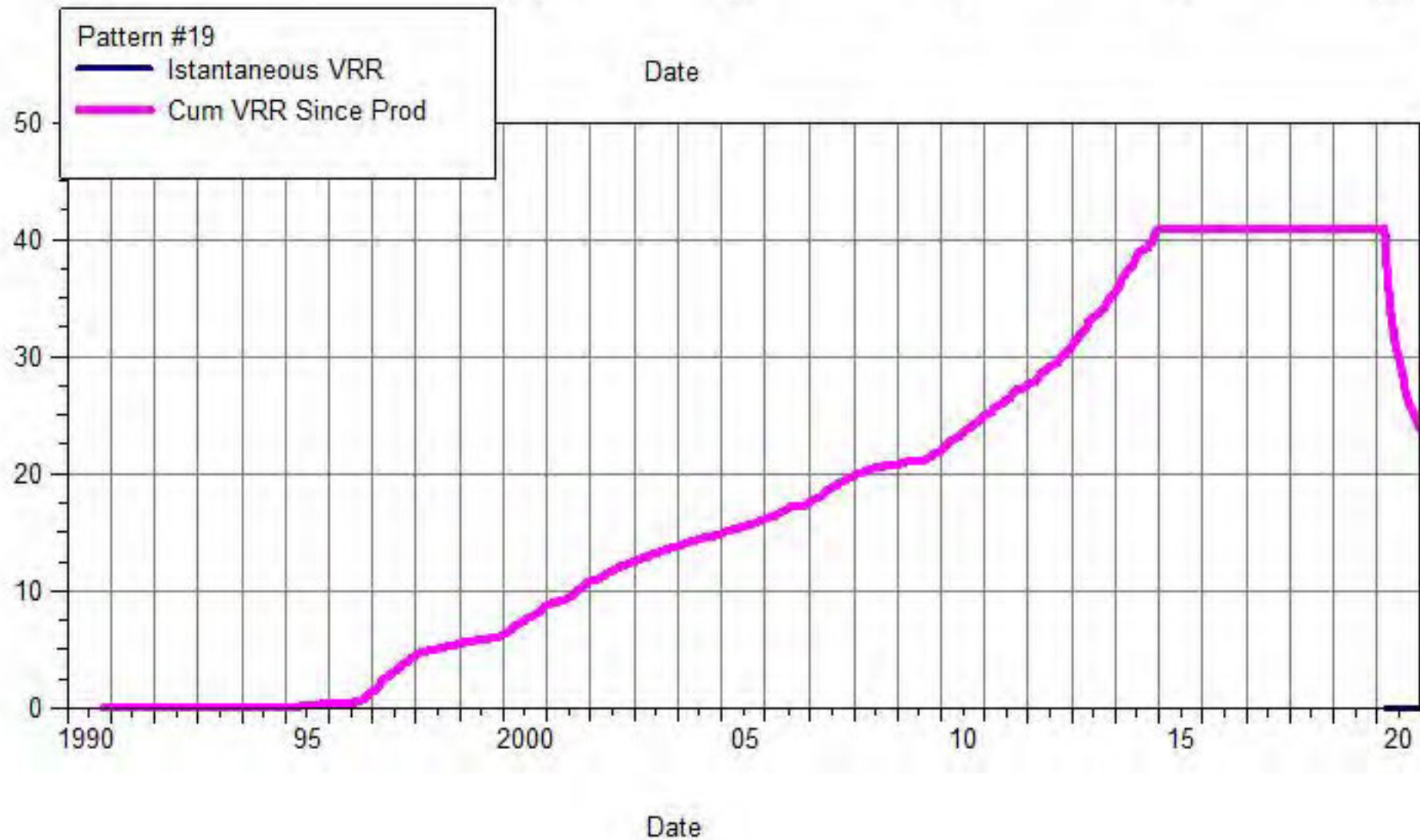
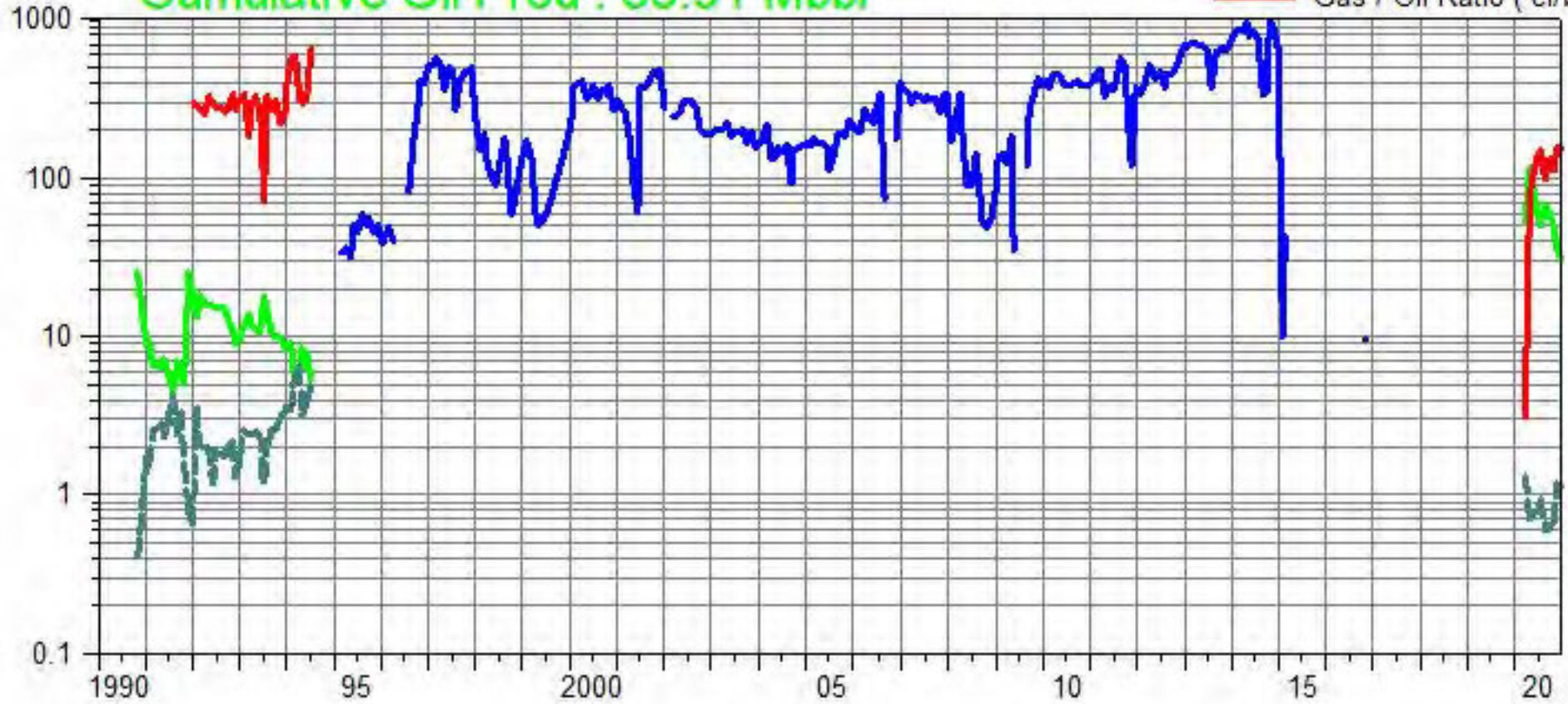



# South Pierson Unit 1

## Pattern: Pattern #20 Set: SPU1

Cumulative Oil Prod : 120.48 Mbbbl

- Water / Oil Ratio ( bbl/bbl )
- Oil Rate (CD) ( bbl/d )
- Water Inj Rate (CD) ( bbl/d )
- Gas / Oil Ratio ( cf/bbl )

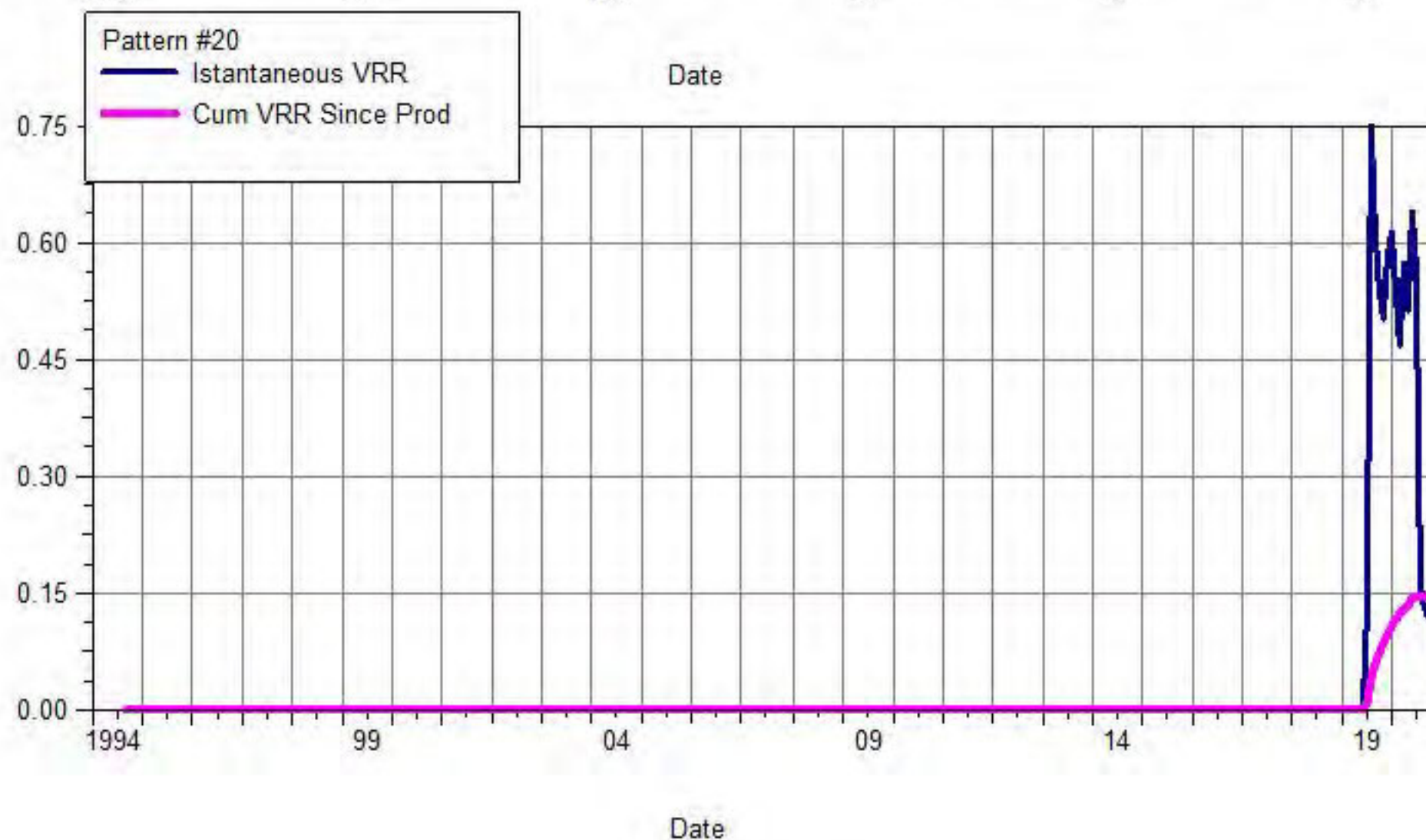
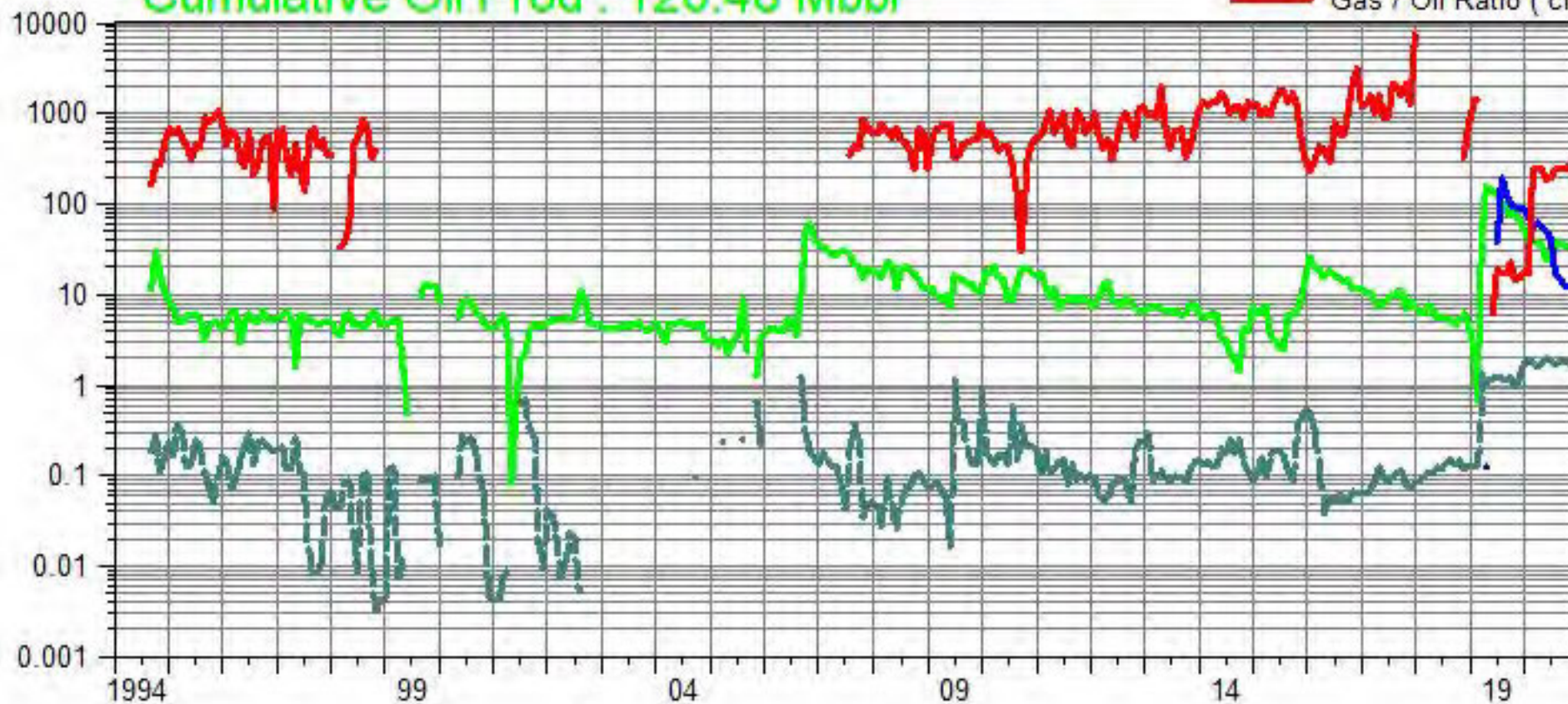



# South Pierson Unit 1

## Pattern: Pattern #21 Set: SPU1

Cumulative Oil Prod : 108.80 Mbbbl

- Water / Oil Ratio ( bbl/bbl )
- Oil Rate (CD) ( bbl/d )
- Water Inj Rate (CD) ( bbl/d )
- Gas / Oil Ratio ( cf/bbl )

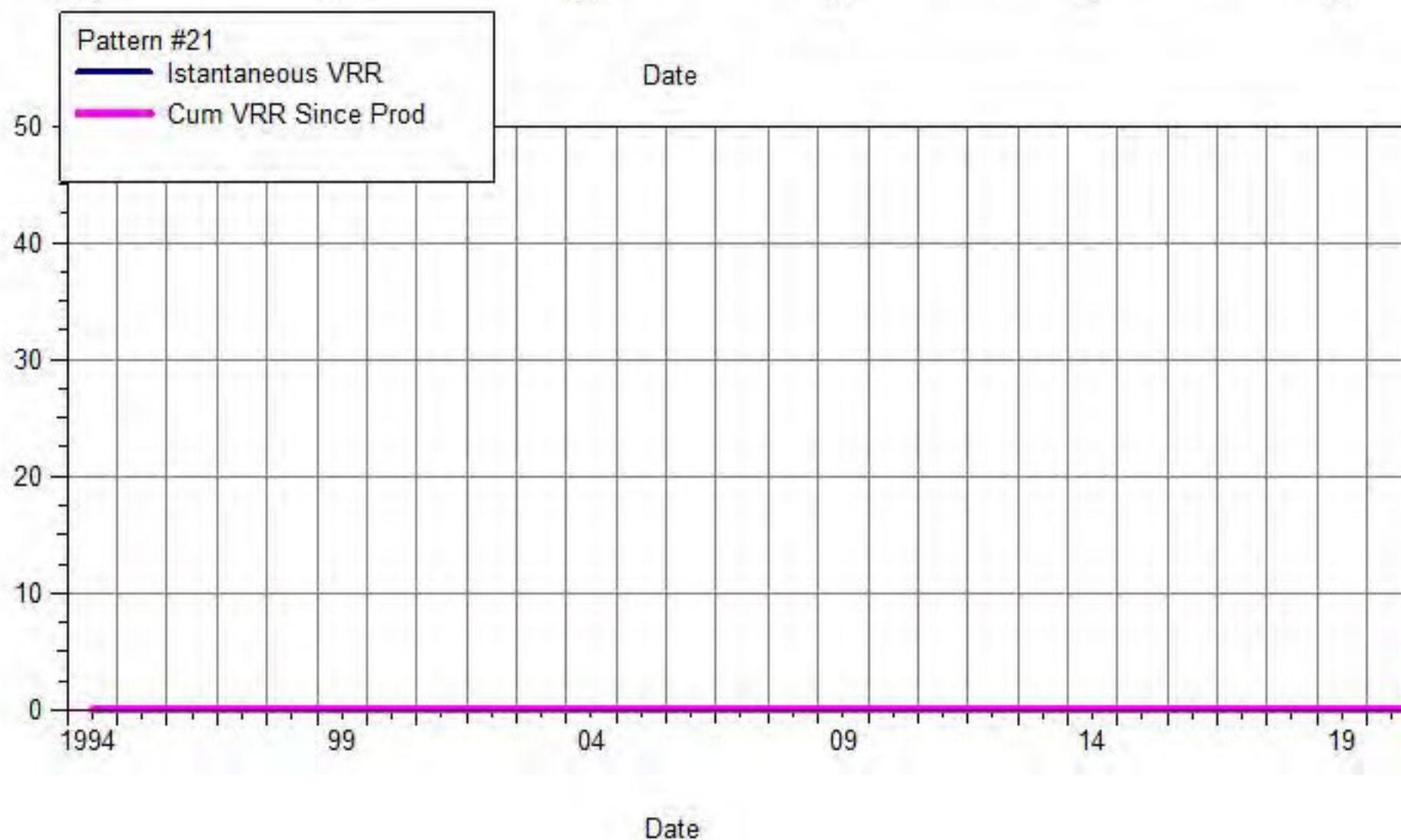
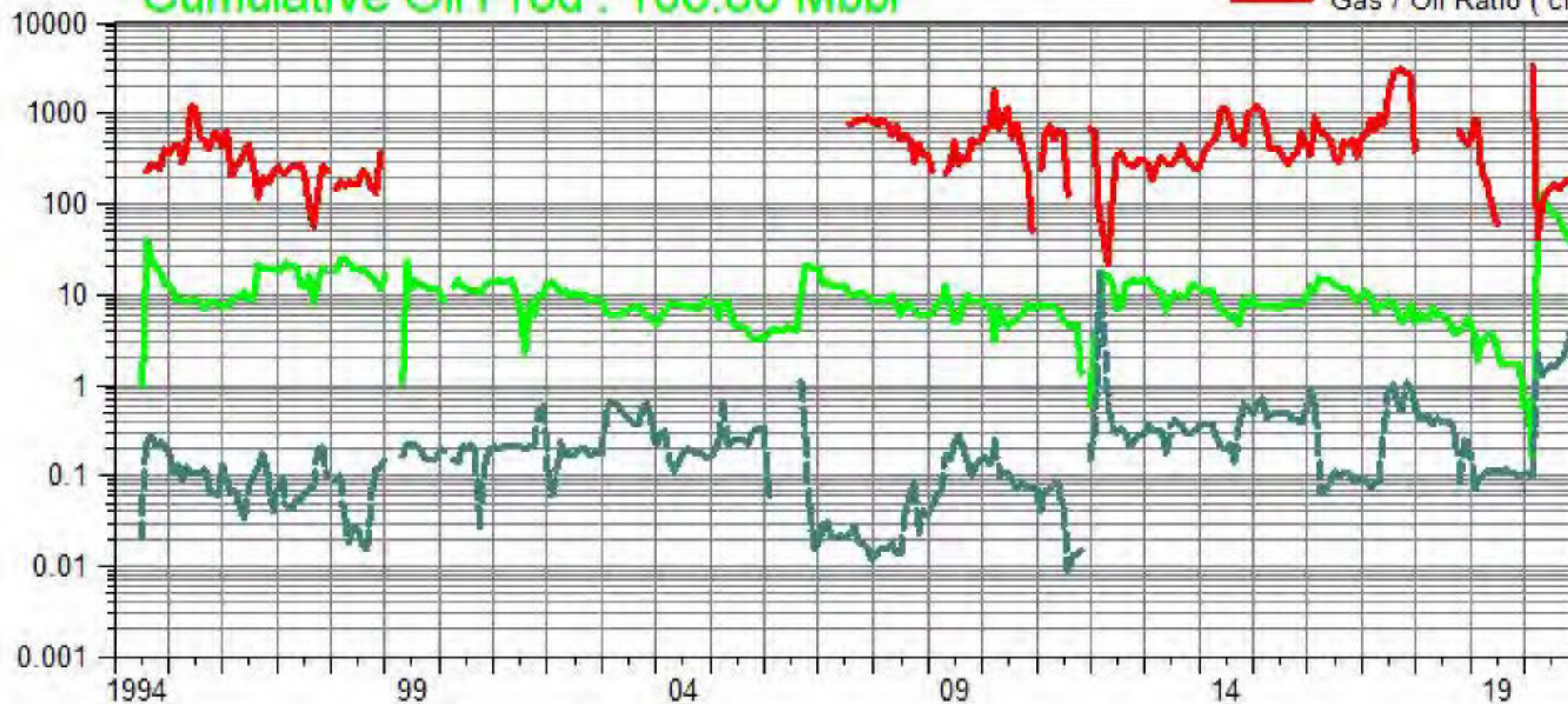



# South Pierson Unit 1

## Pattern: Pattern #22 Set: SPU1

Cumulative Oil Prod : 233.12 Mbbbl

--- Water / Oil Ratio ( bbl/bbl )  
 --- Oil Rate (CD) ( bbl/d )  
 --- Water Inj Rate (CD) ( bbl/d )  
 --- Gas / Oil Ratio ( cf/bbl )

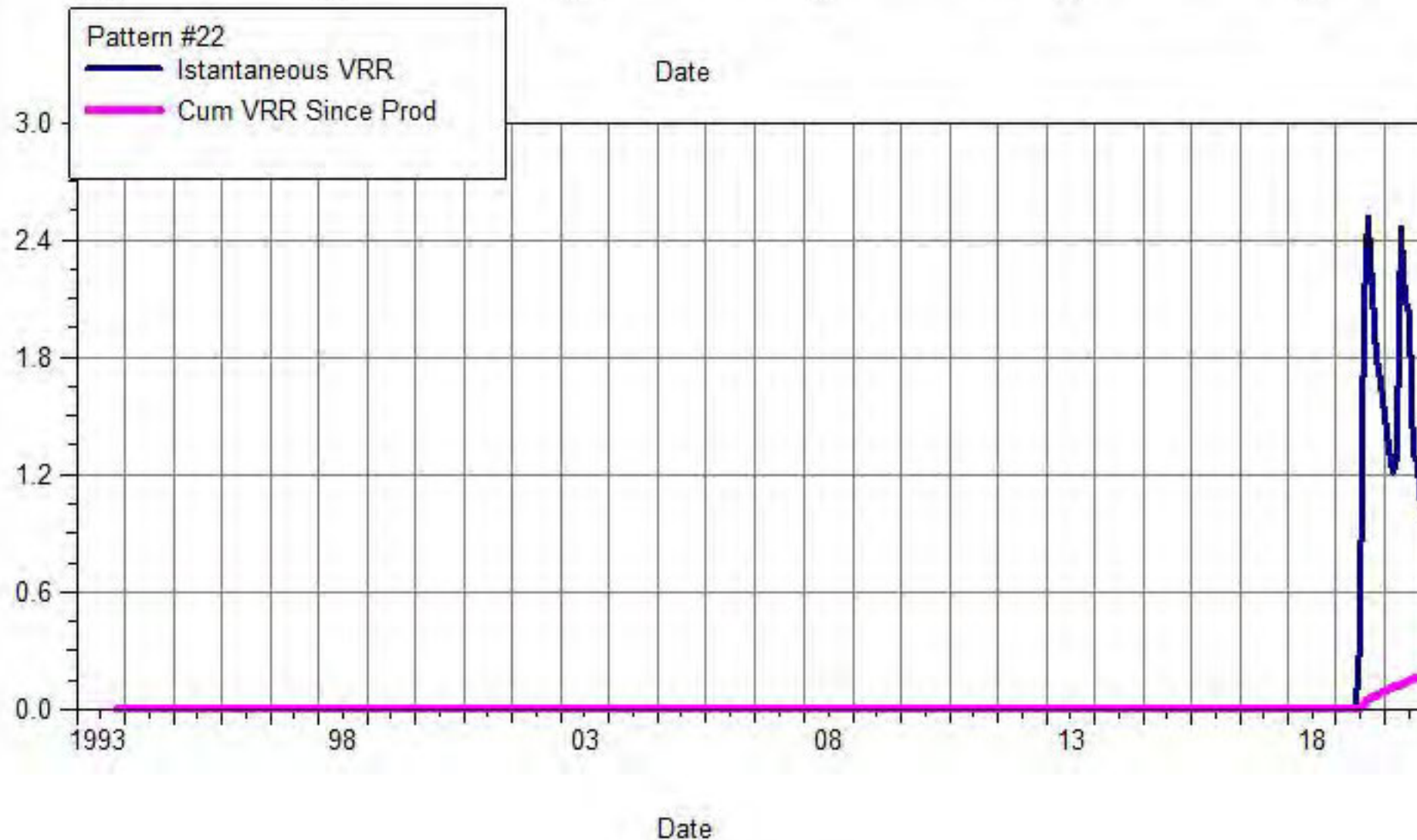
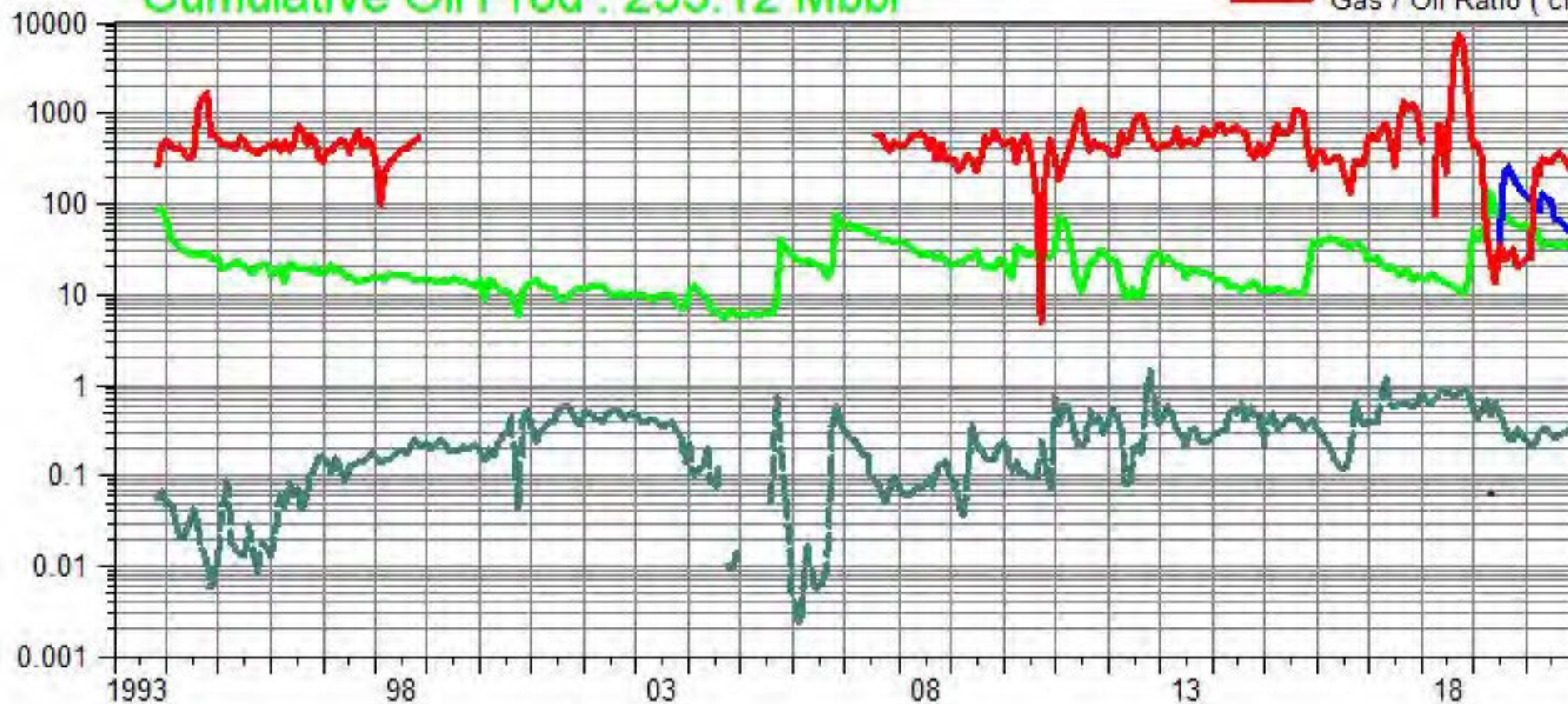



# South Pierson Unit 1

## Pattern: Pattern #23 Set: SPU1

Cumulative Oil Prod : 116.21 Mbbbl

- Water / Oil Ratio ( bbl/bbl )
- Oil Rate (CD) ( bbl/d )
- Water Inj Rate (CD) ( bbl/d )
- Gas / Oil Ratio ( cf/bbl )

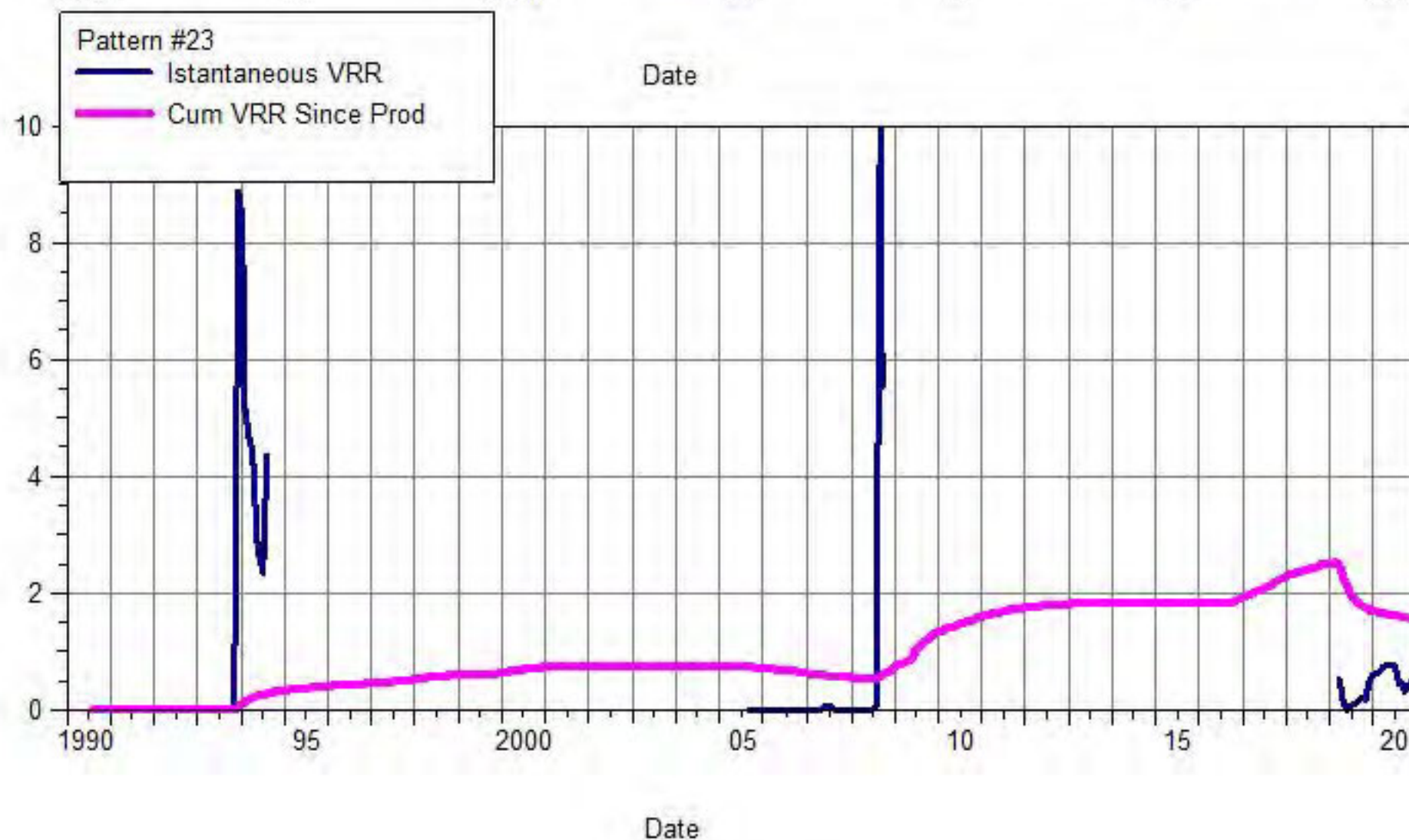
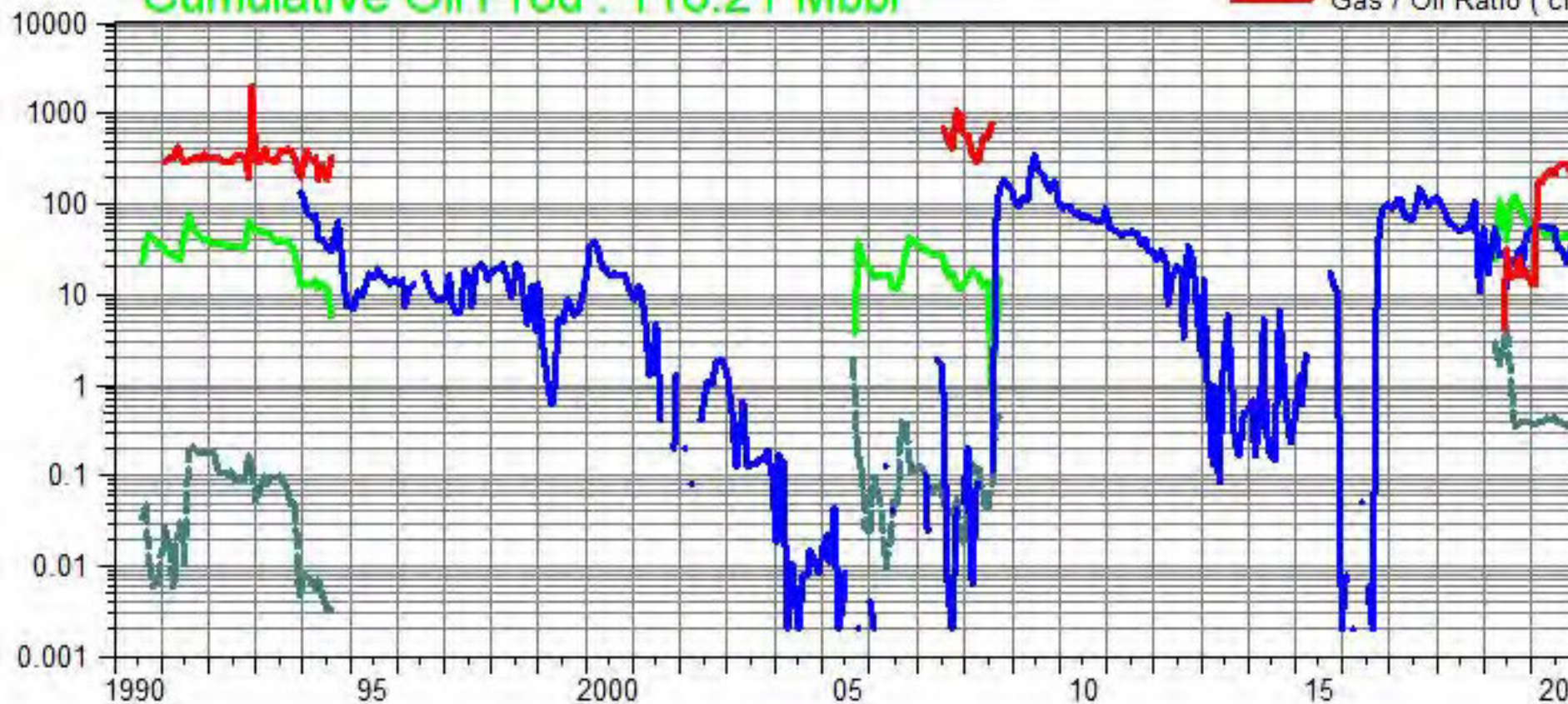



# South Pierson Unit 1

## Pattern: Pattern #24 Set: SPU1

Cumulative Oil Prod : 187.17 Mbbbl

--- Water / Oil Ratio ( bbl/bbl )  
— Oil Rate (CD) ( bbl/d )  
— Water Inj Rate (CD) ( bbl/d )  
— Gas / Oil Ratio ( cf/bbl )

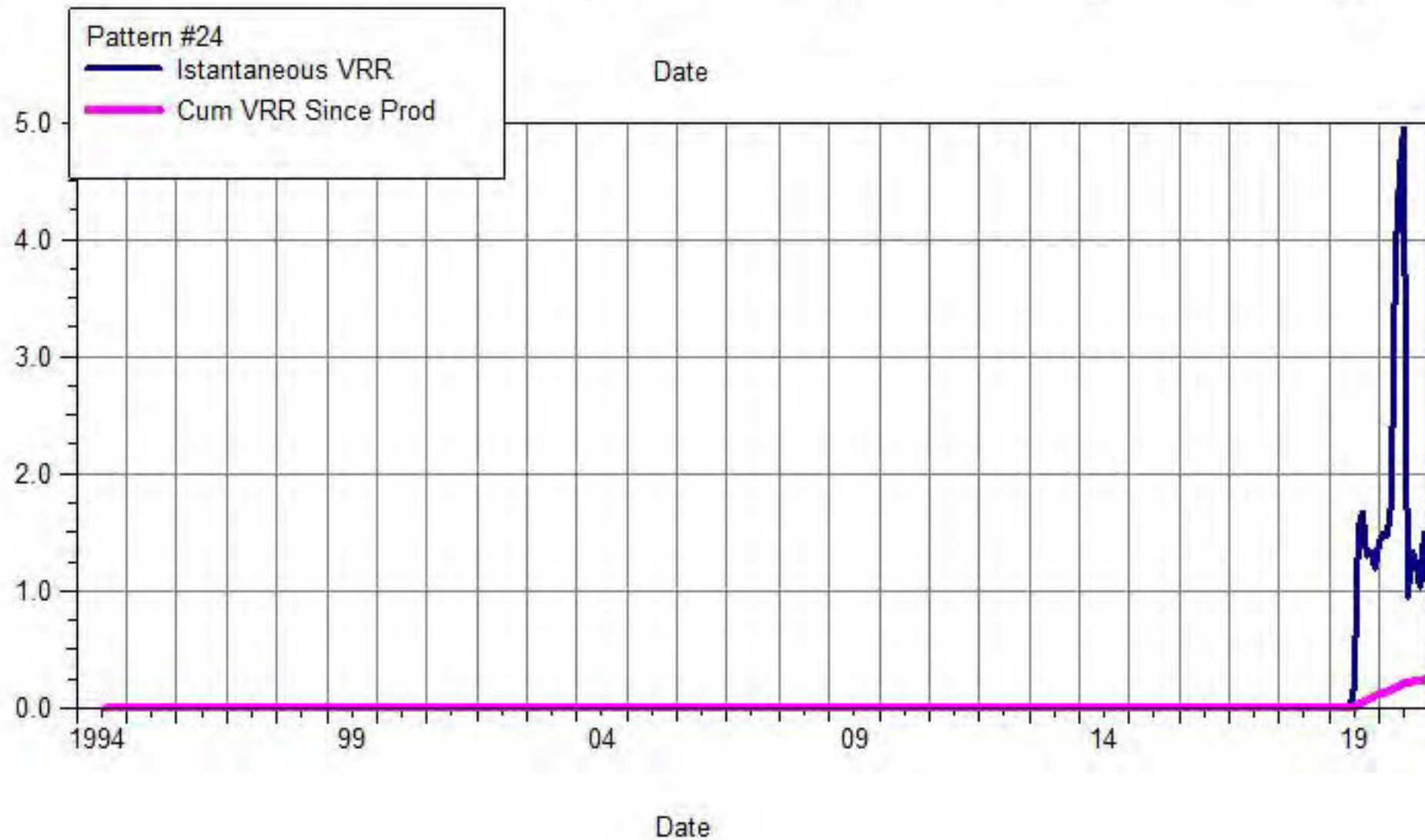
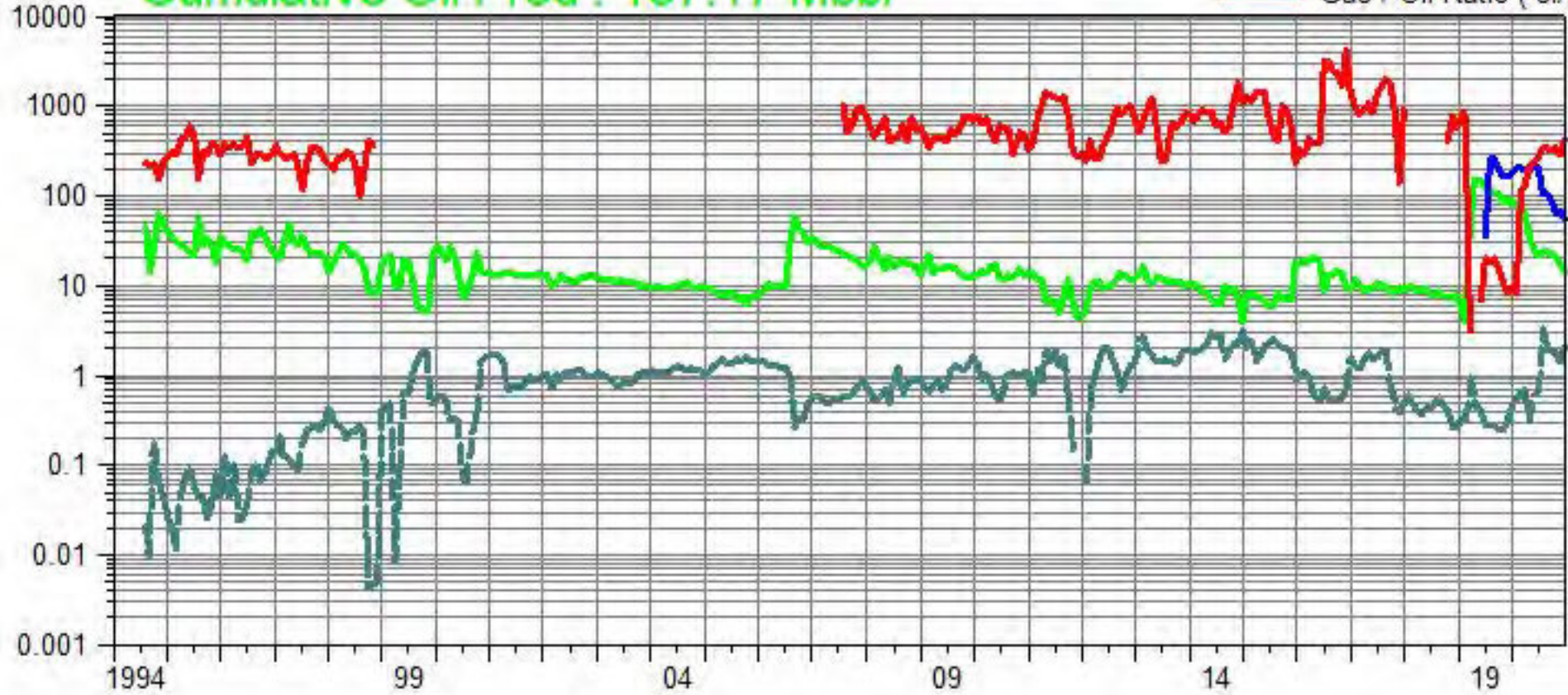



# South Pierson Unit 1

## Pattern: Pattern #25 Set: SPU1

Cumulative Oil Prod : 145.90 Mbbbl

Water / Oil Ratio ( bbl/bbl )  
Oil Rate (CD) ( bbl/d )  
Water Inj Rate (CD) ( bbl/d )  
Gas / Oil Ratio ( cf/bbl )

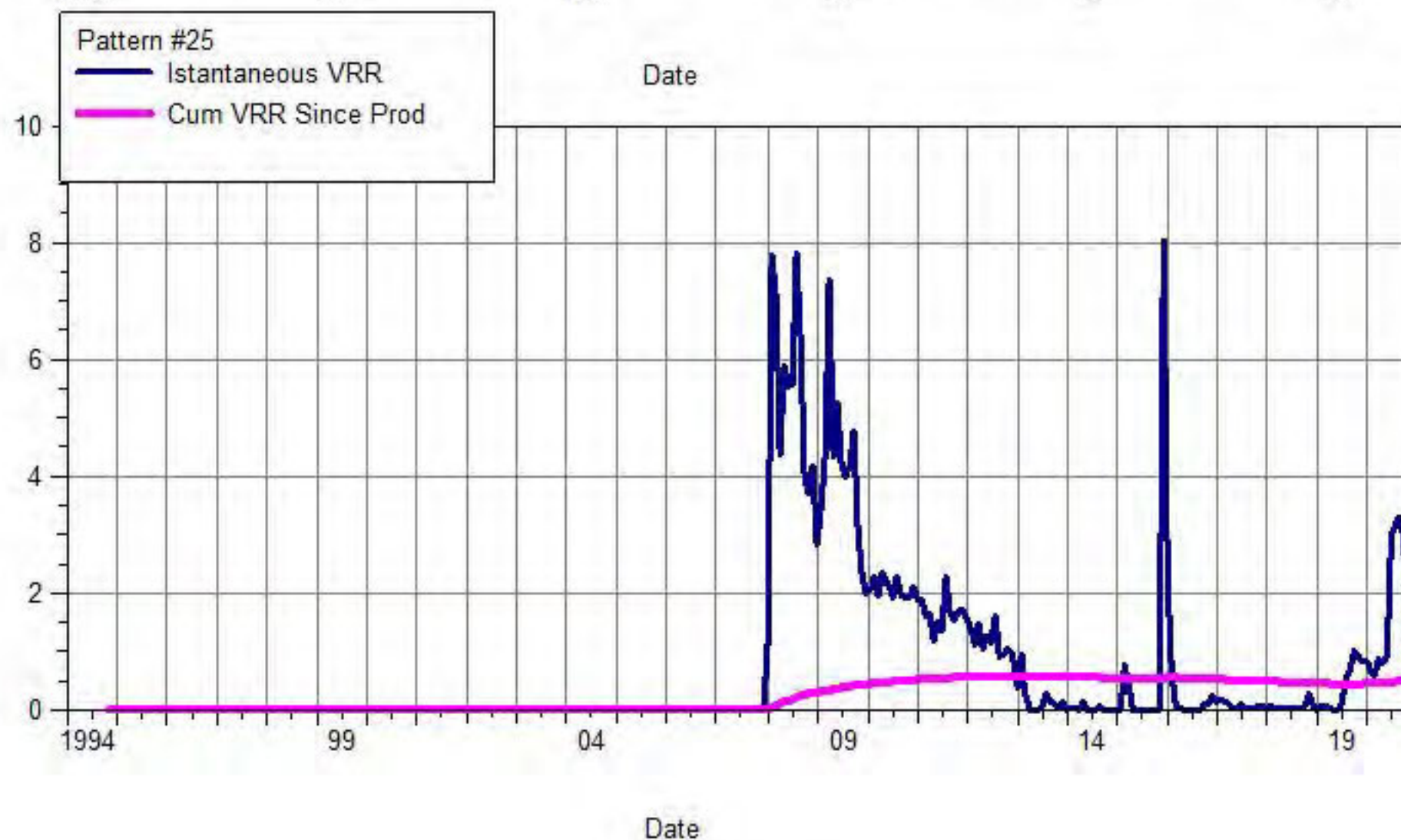
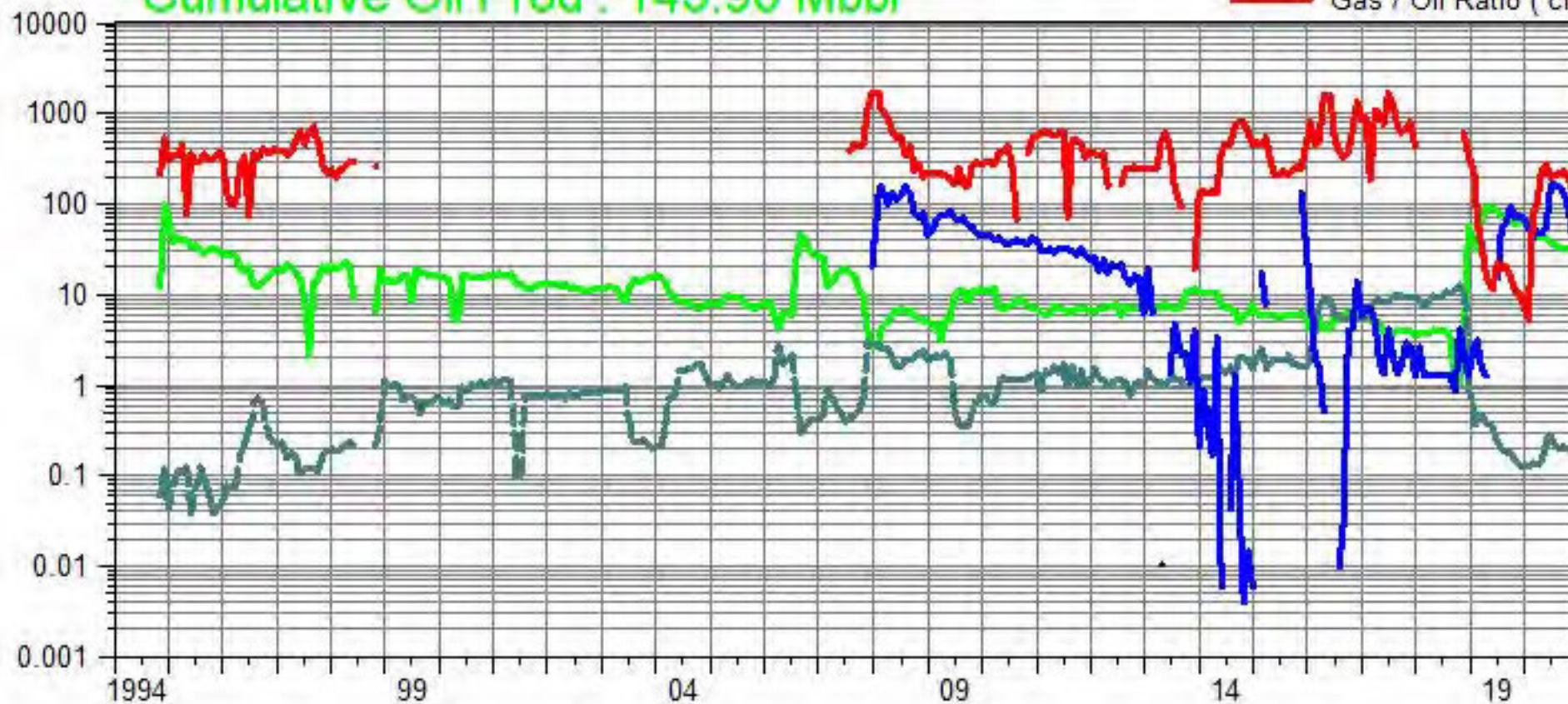



# South Pierson Unit 1

## Pattern: Pattern #26 Set: SPU1

Cumulative Oil Prod : 78.71 Mbbbl

- Water / Oil Ratio ( bbl/bbl )
- Oil Rate (CD) ( bbl/d )
- Water Inj Rate (CD) ( bbl/d )
- Gas / Oil Ratio ( cf/bbl )

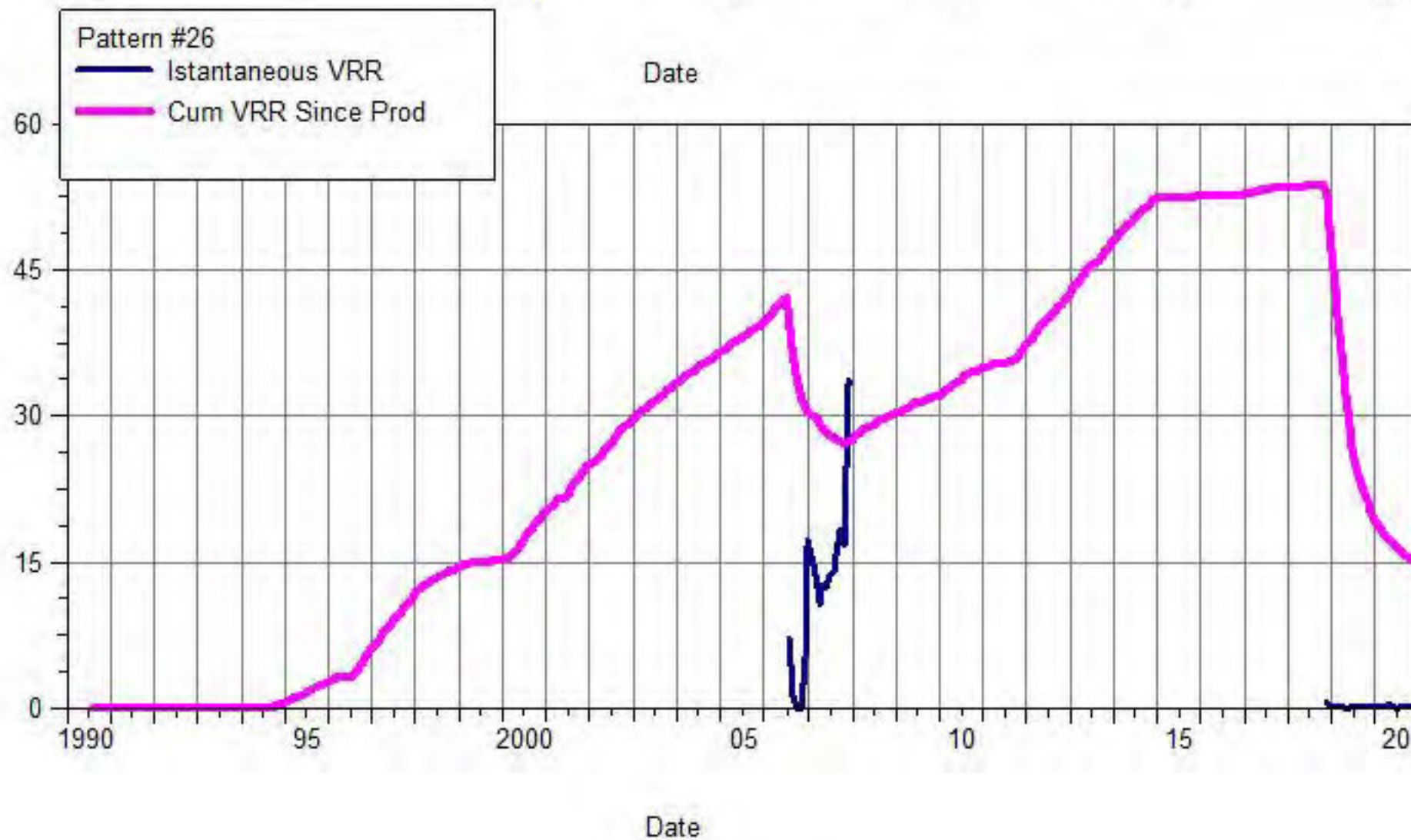



# South Pierson Unit 1

## Pattern: Pattern #27 Set: SPU1

Cumulative Oil Prod : 312.78 Mbbbl

--- Water / Oil Ratio ( bbl/bbl )  
— Oil Rate (CD) ( bbl/d )  
— Water Inj Rate (CD) ( bbl/d )  
— Gas / Oil Ratio ( cf/bbl )

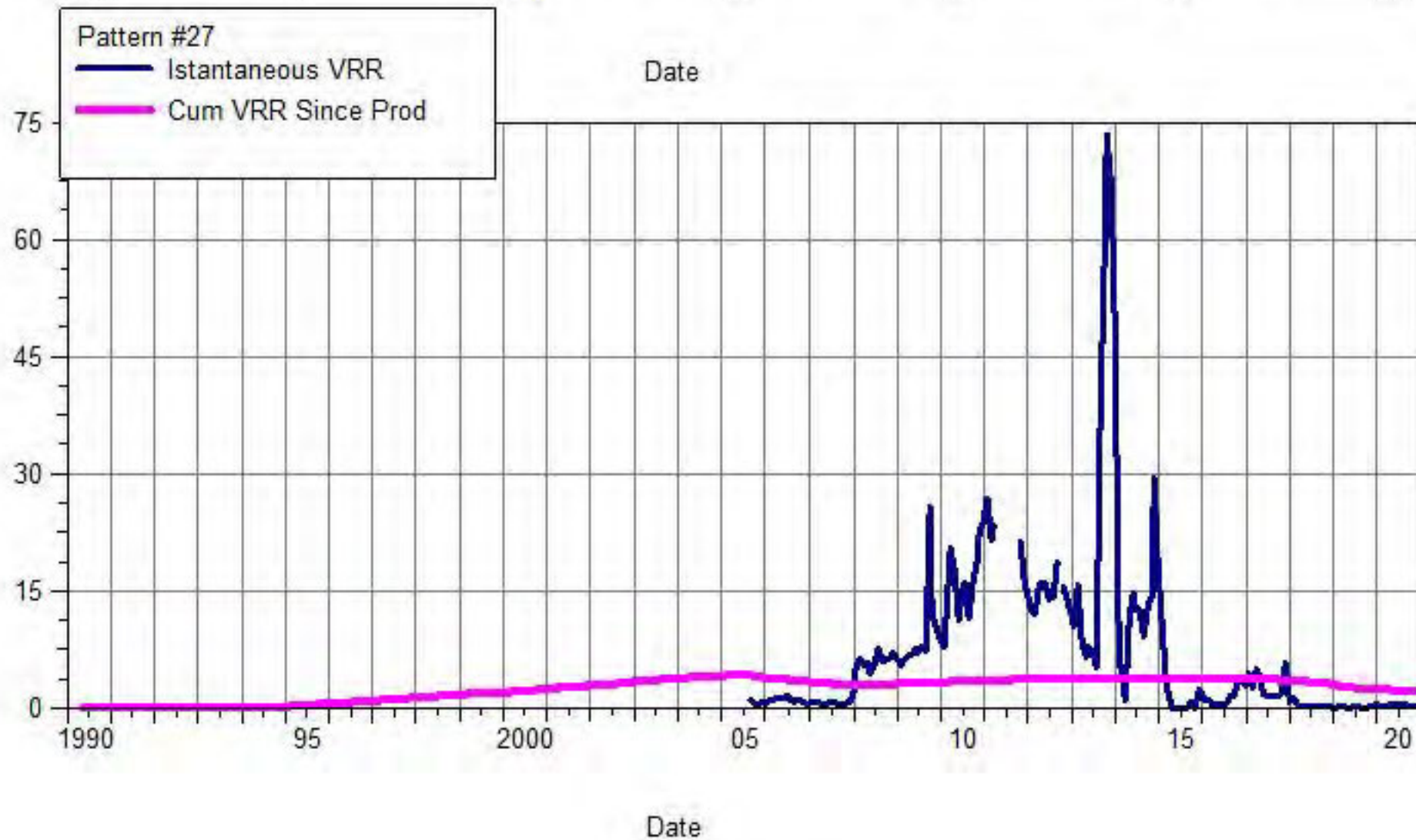
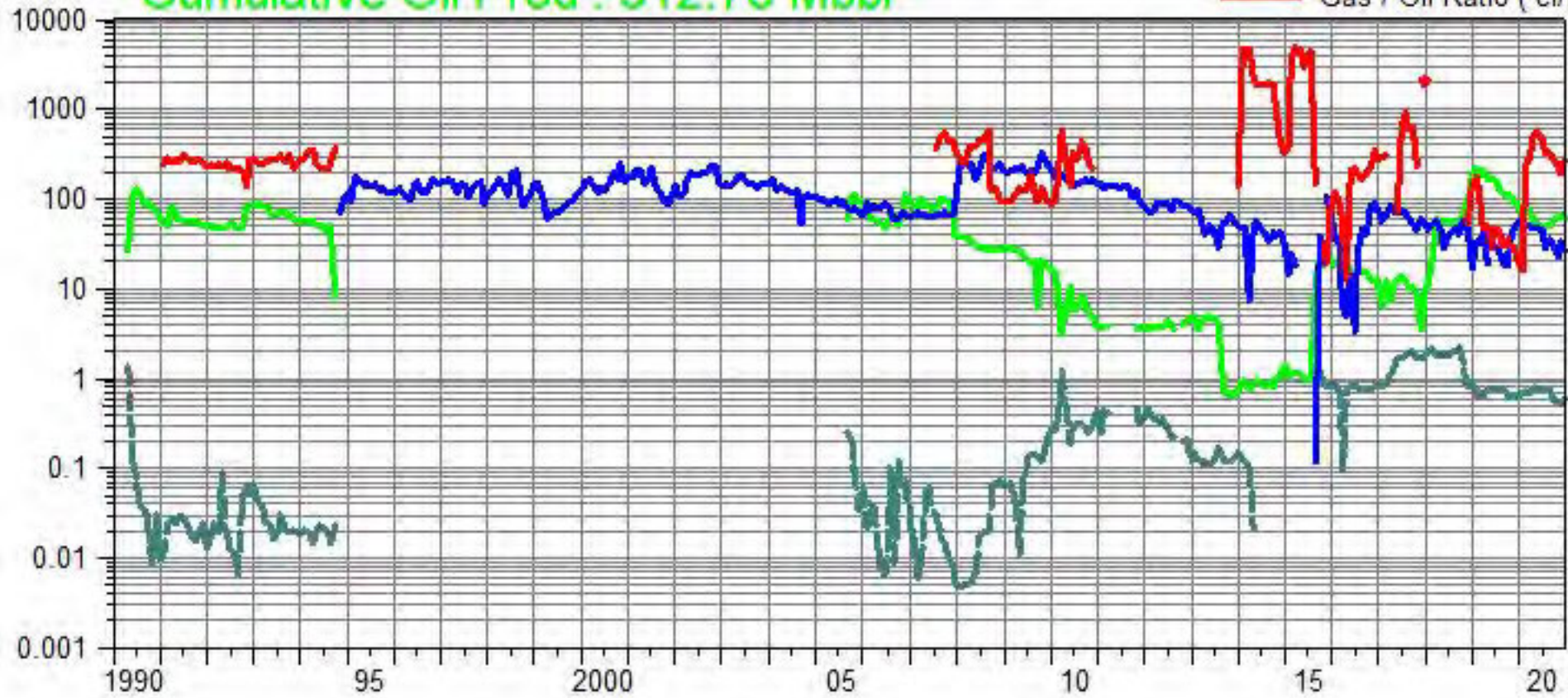



# South Pierson Unit 1

## Pattern: Pattern #28 Set: SPU1

Cumulative Oil Prod : 214.52 Mbbbl

--- Water / Oil Ratio ( bbl/bbl )  
— Oil Rate (CD) ( bbl/d )  
— Water Inj Rate (CD) ( bbl/d )  
— Gas / Oil Ratio ( cf/bbl )

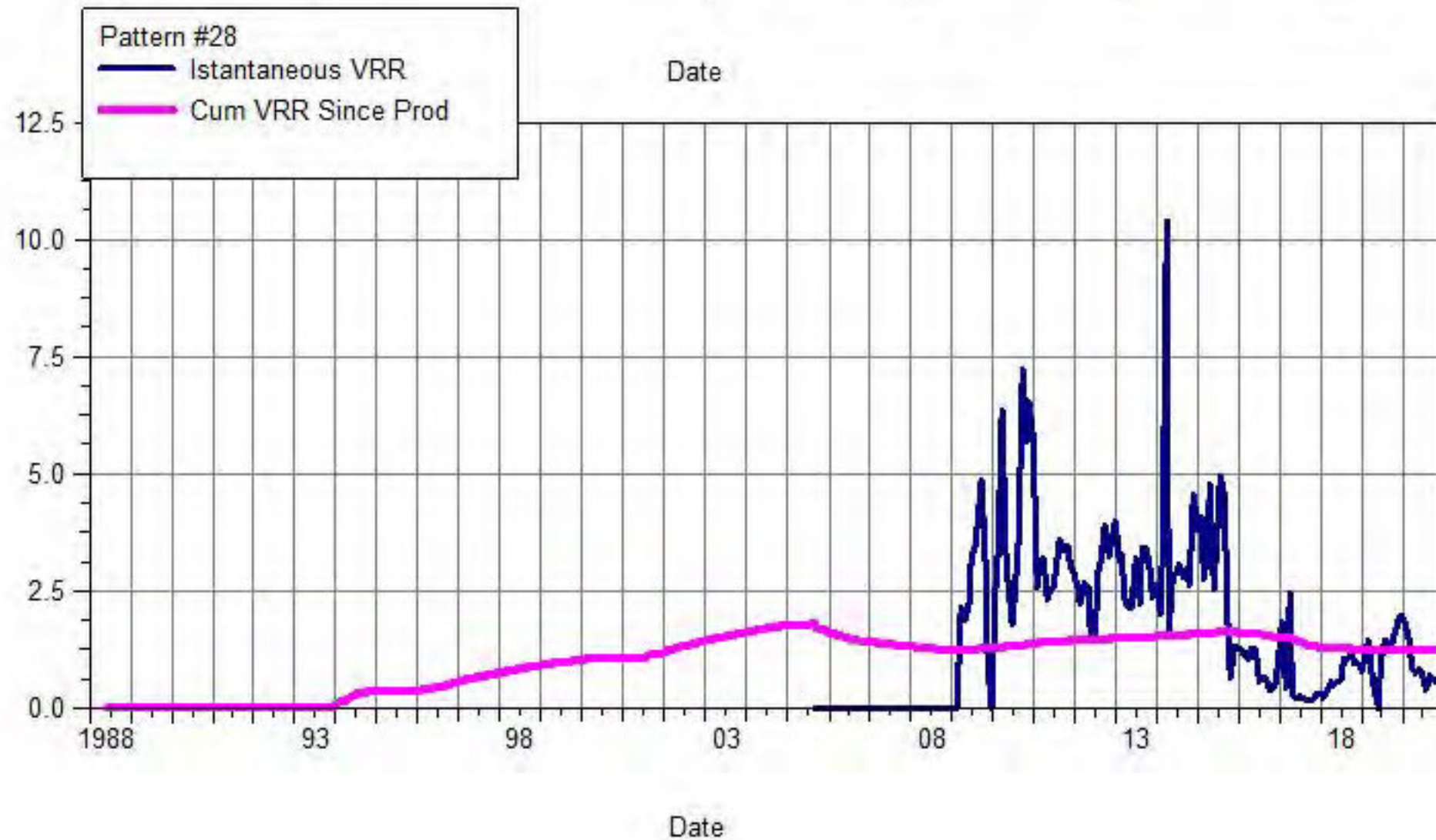
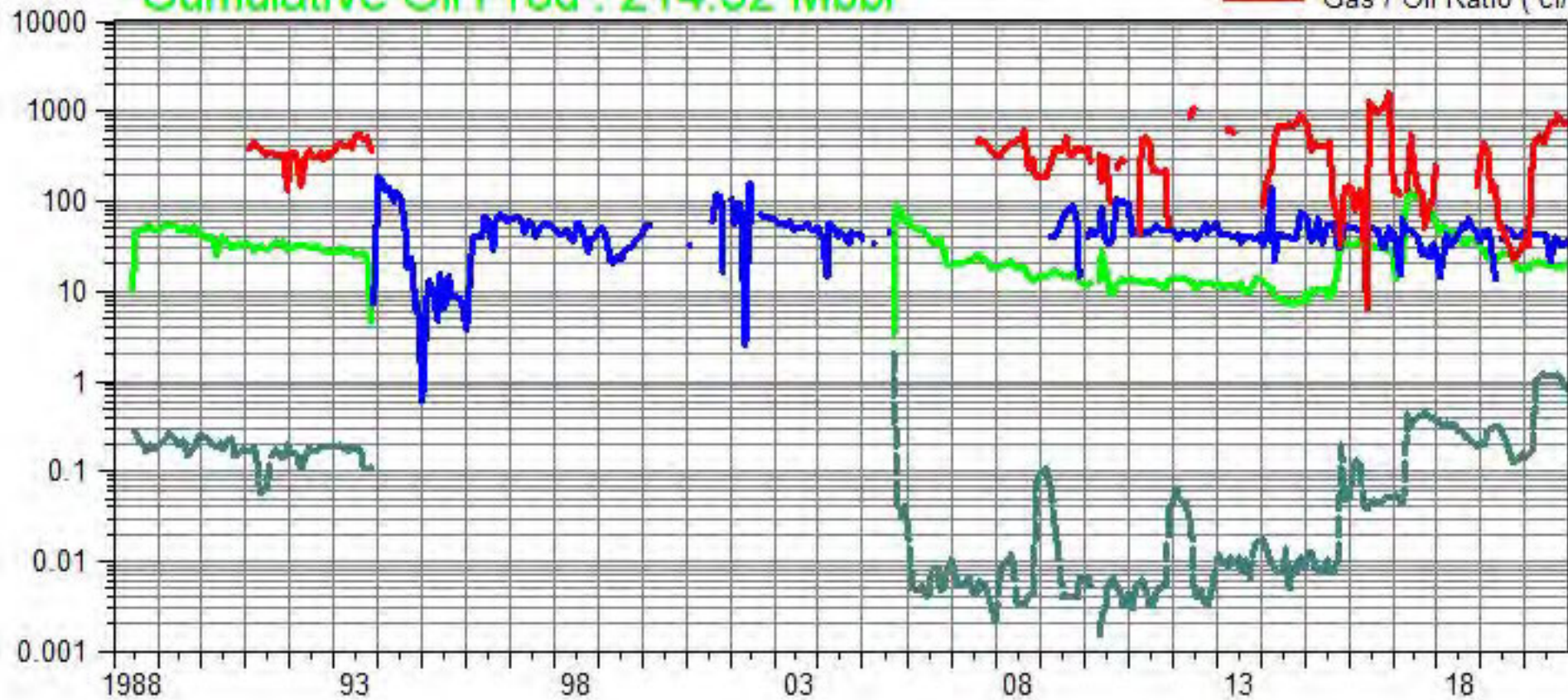



South Pierson Unit 1  
Pattern: Pattern #29 Set: SPU1

Cumulative Oil Prod : 285.61 Mbbbl

--- Water / Oil Ratio ( bbl/bbl )  
— Oil Rate (CD) ( bbl/d )  
— Water Inj Rate (CD) ( bbl/d )  
— Gas / Oil Ratio ( cf/bbl )

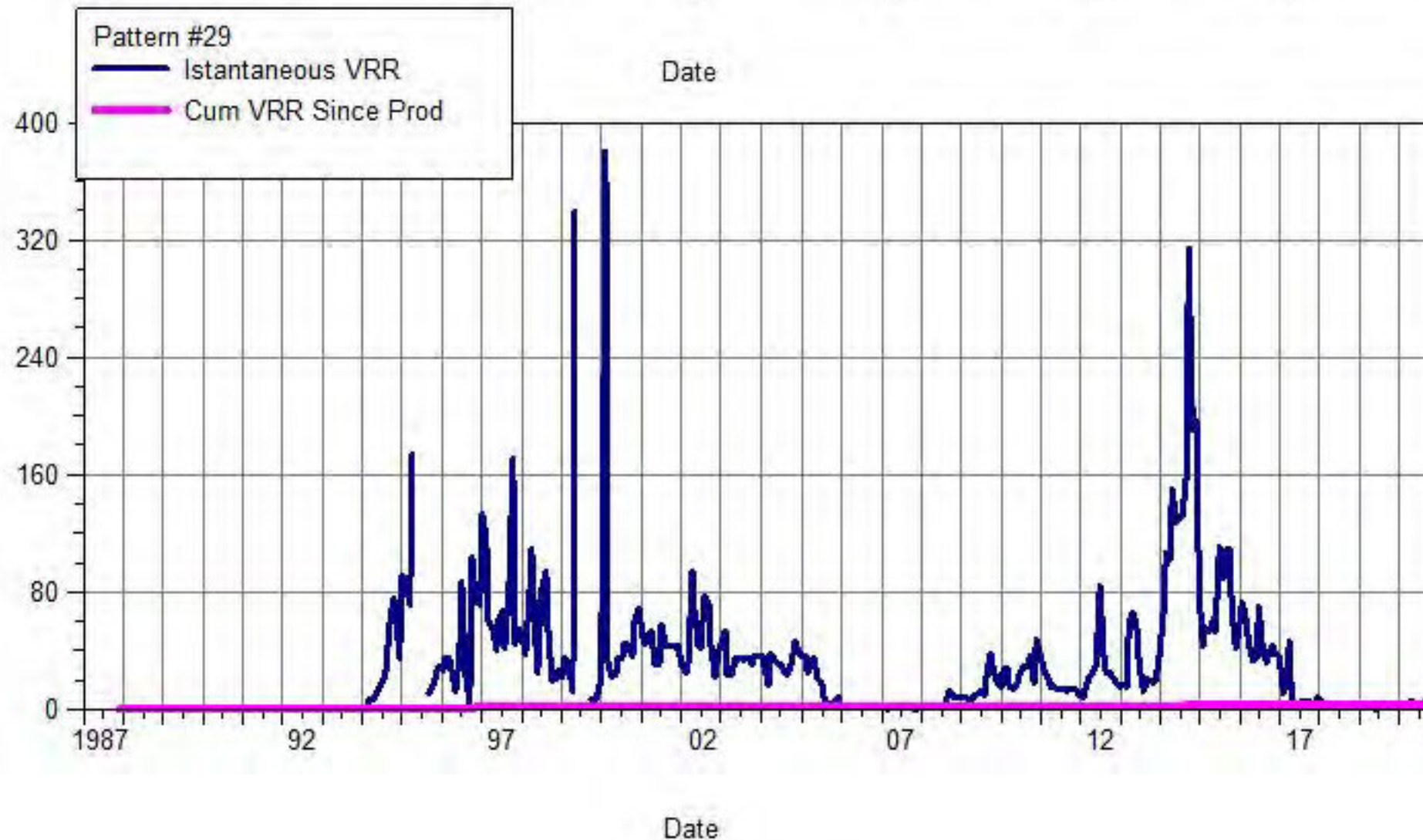
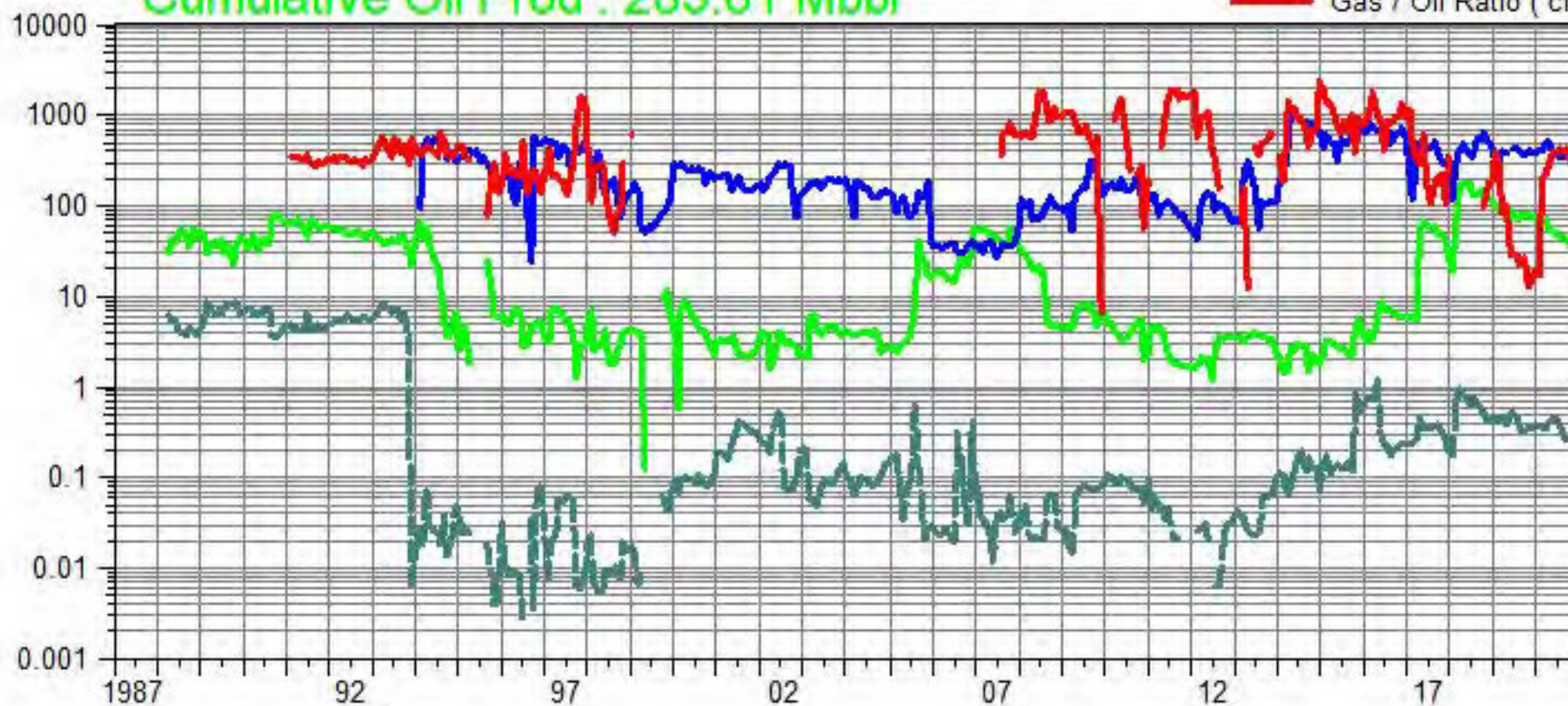



# South Pierson Unit 1

## Pattern: Pattern #30 Set: SPU1

Cumulative Oil Prod : 736.13 Mbbbl

Water / Oil Ratio ( bbl/bbl )  
Oil Rate (CD) ( bbl/d )  
Water Inj Rate (CD) ( bbl/d )  
Gas / Oil Ratio ( cf/bbl )

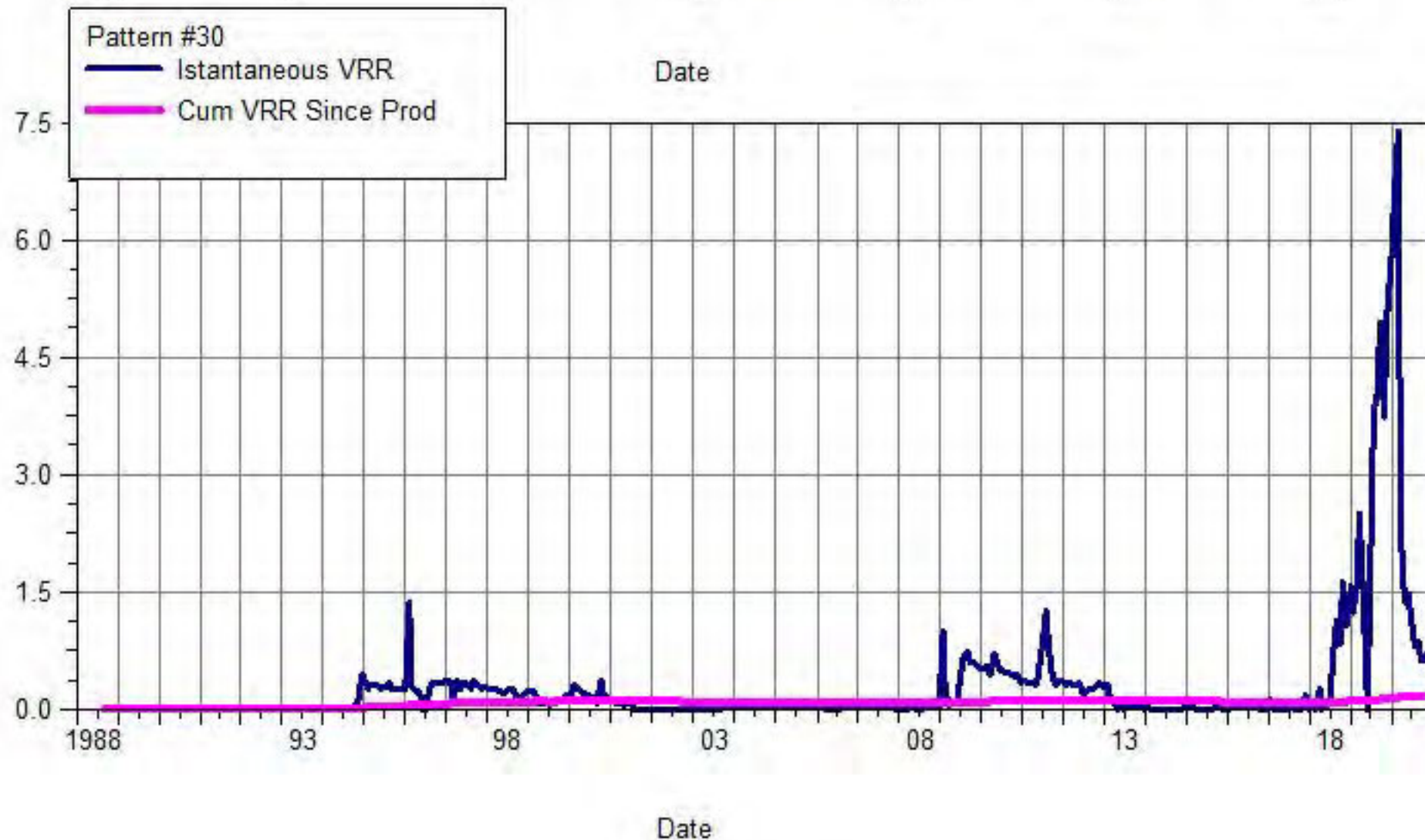
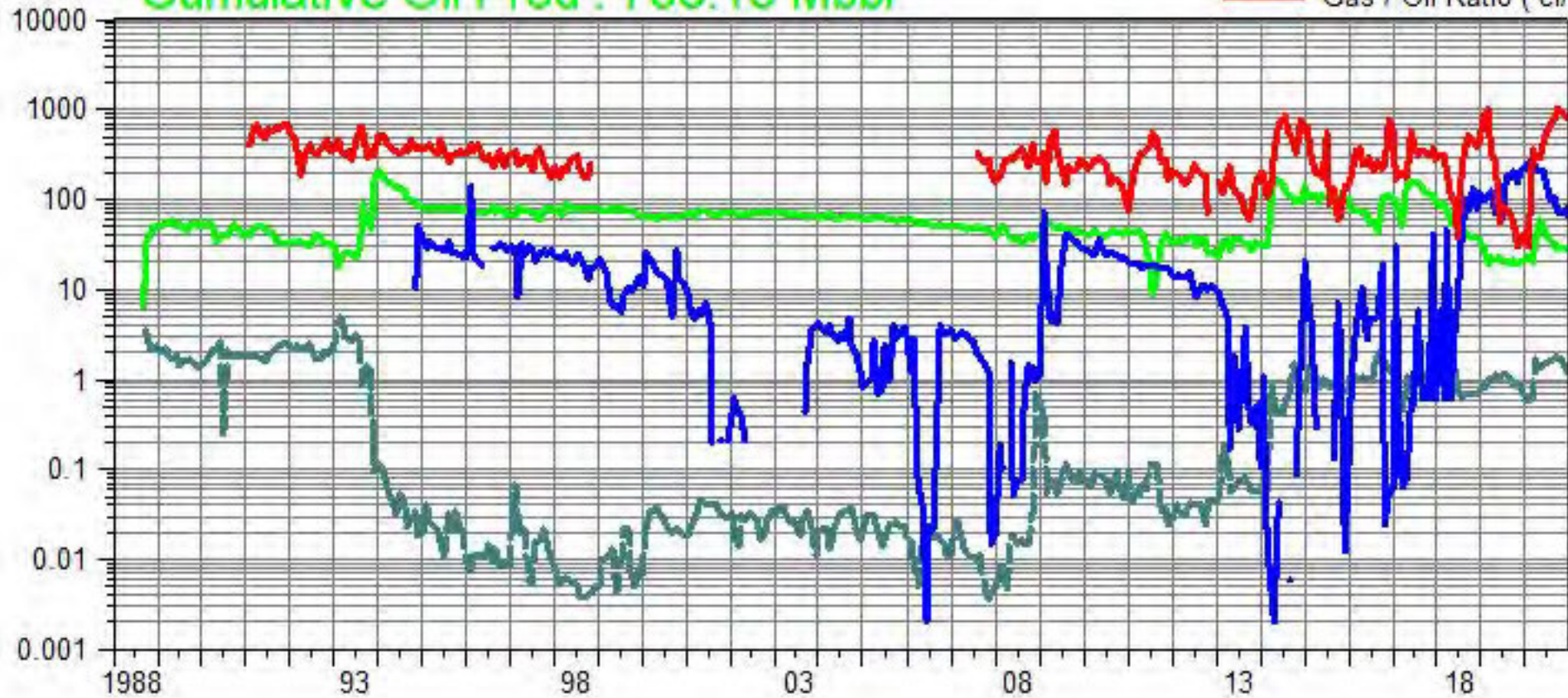



South Pierson Unit 1  
Pattern: Pattern #31 Set: SPU1

Cumulative Oil Prod : 217.08 Mbbbl

--- Water / Oil Ratio ( bbl/bbl )  
— Oil Rate (CD) ( bbl/d )  
— Water Inj Rate (CD) ( bbl/d )  
— Gas / Oil Ratio ( cf/bbl )

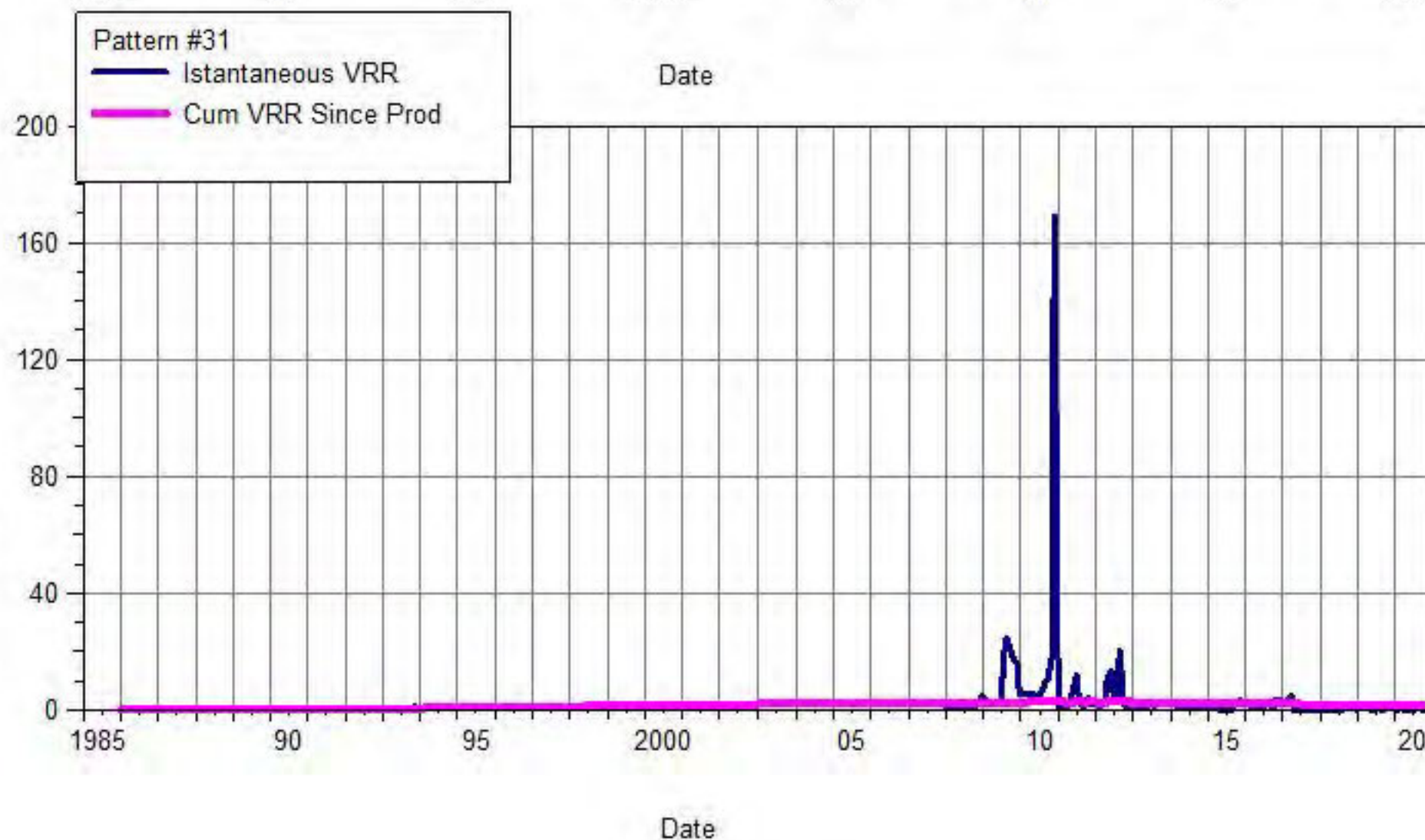
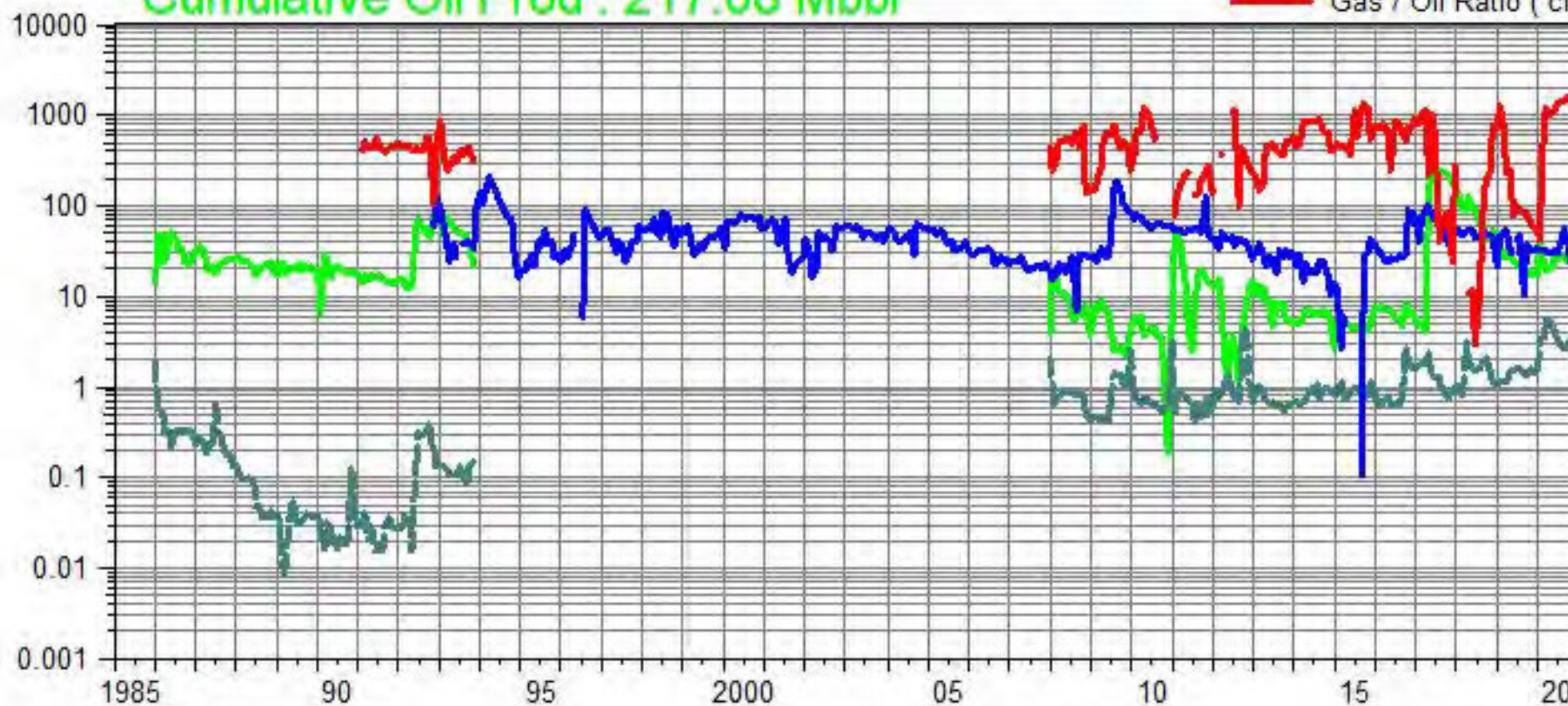



# South Pierson Unit 1

## Pattern: Pattern #32 Set: SPU1

Cumulative Oil Prod : 184.62 Mbbbl

--- Water / Oil Ratio ( bbl/bbl )  
— Oil Rate (CD) ( bbl/d )  
— Water Inj Rate (CD) ( bbl/d )  
— Gas / Oil Ratio ( cf/bbl )

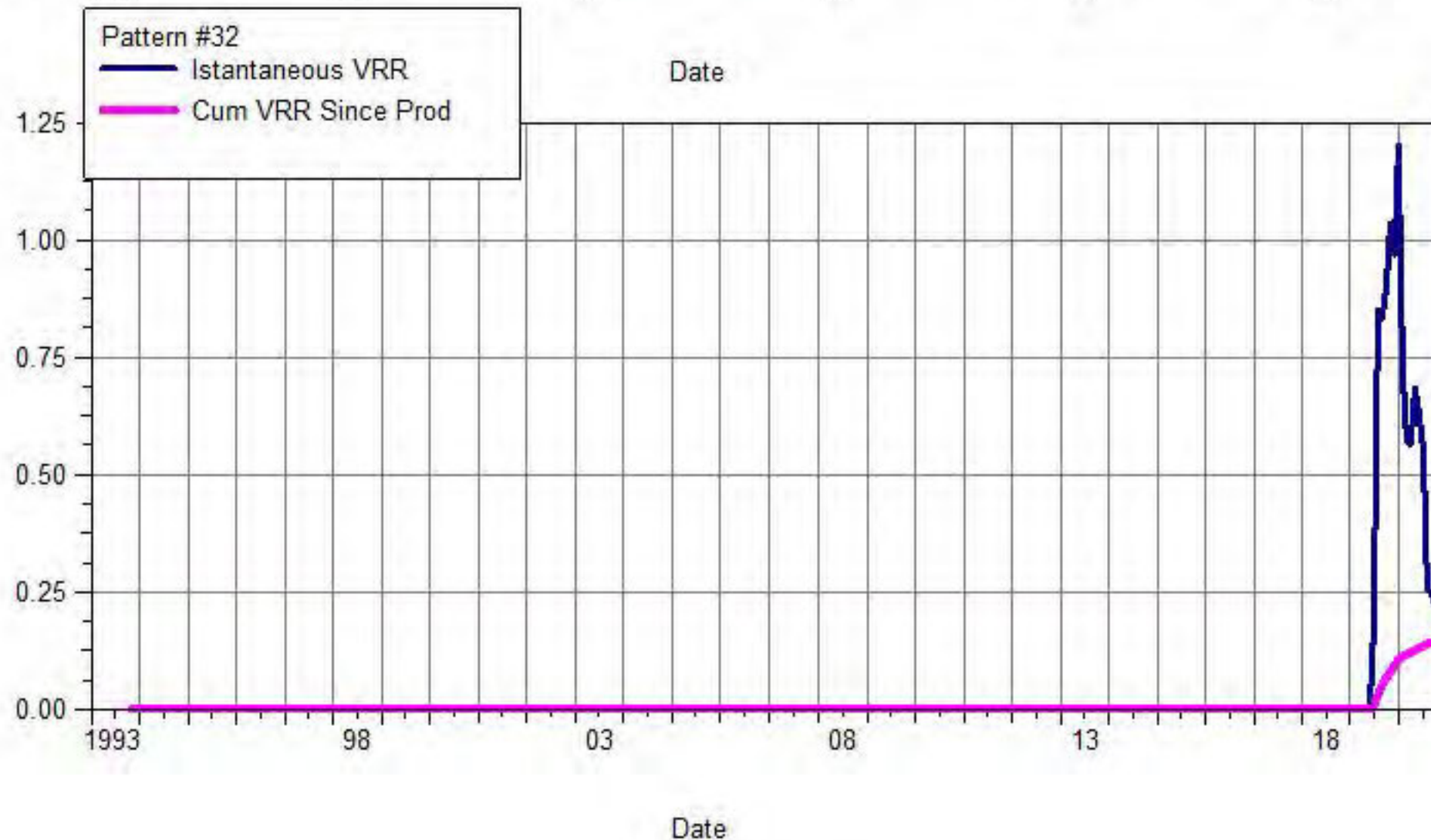
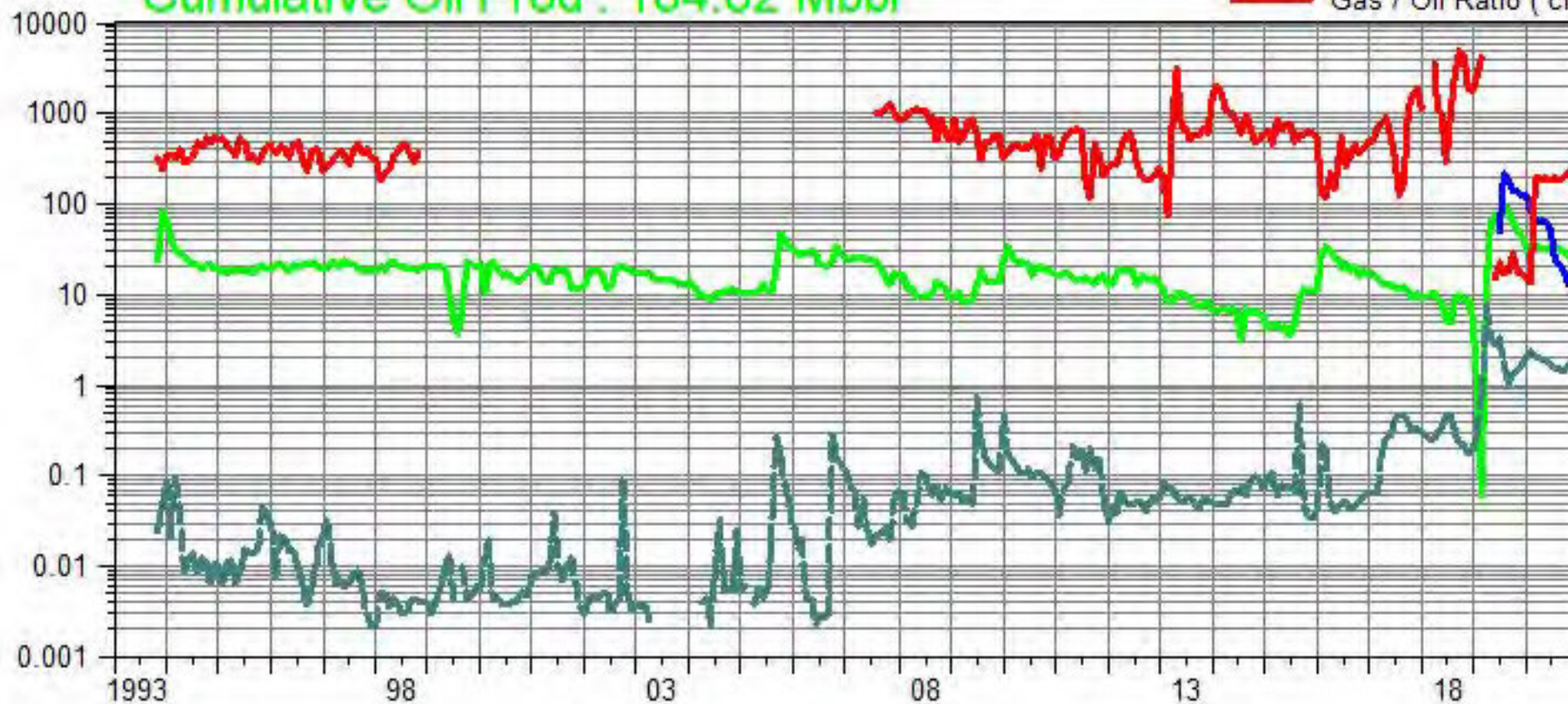



# South Pierson Unit 1

## Pattern: Pattern #33 Set: SPU1

Cumulative Oil Prod : 105.57 Mbbbl

--- Water / Oil Ratio ( bbl/bbl )  
— Oil Rate (CD) ( bbl/d )  
— Water Inj Rate (CD) ( bbl/d )  
— Gas / Oil Ratio ( cf/bbl )

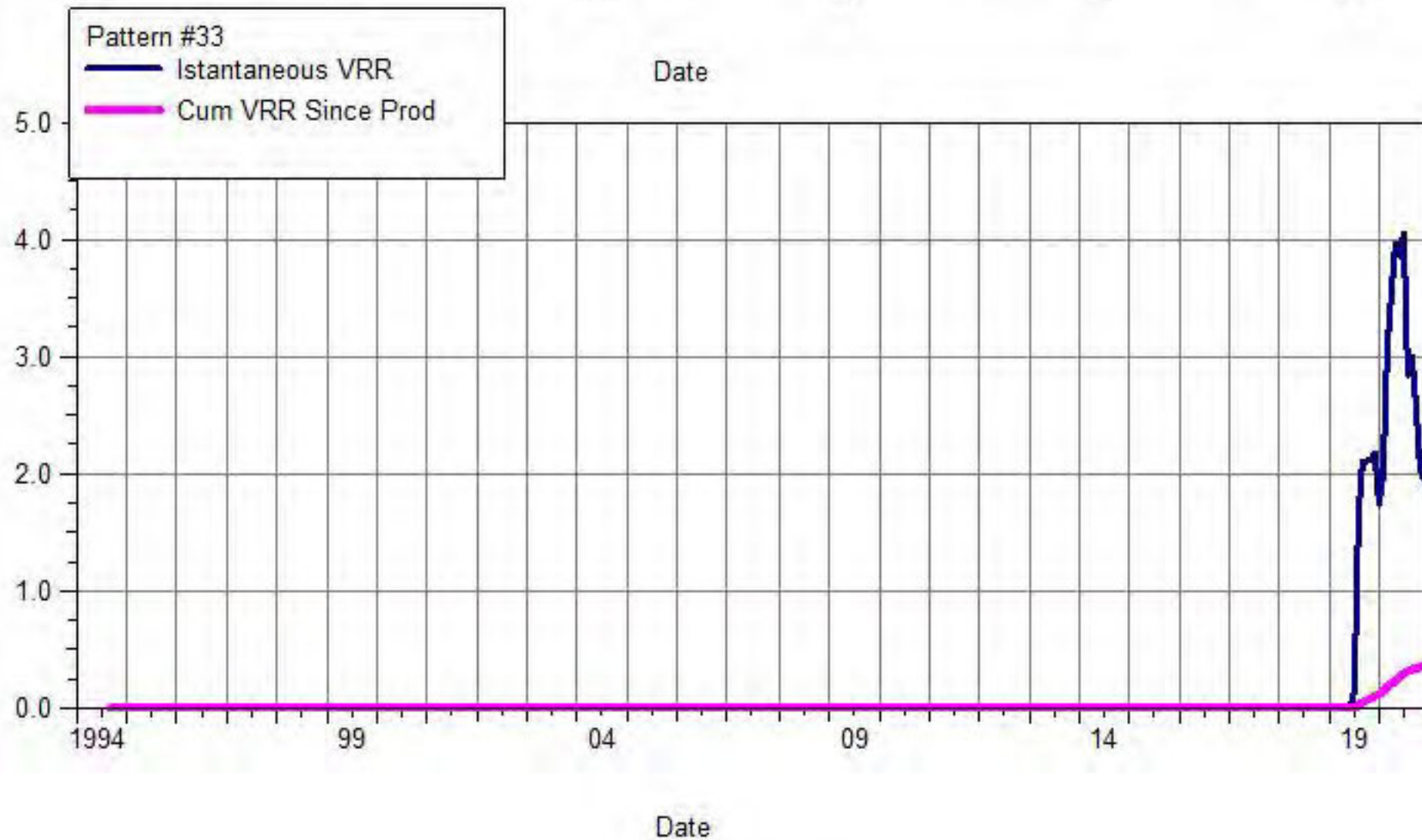
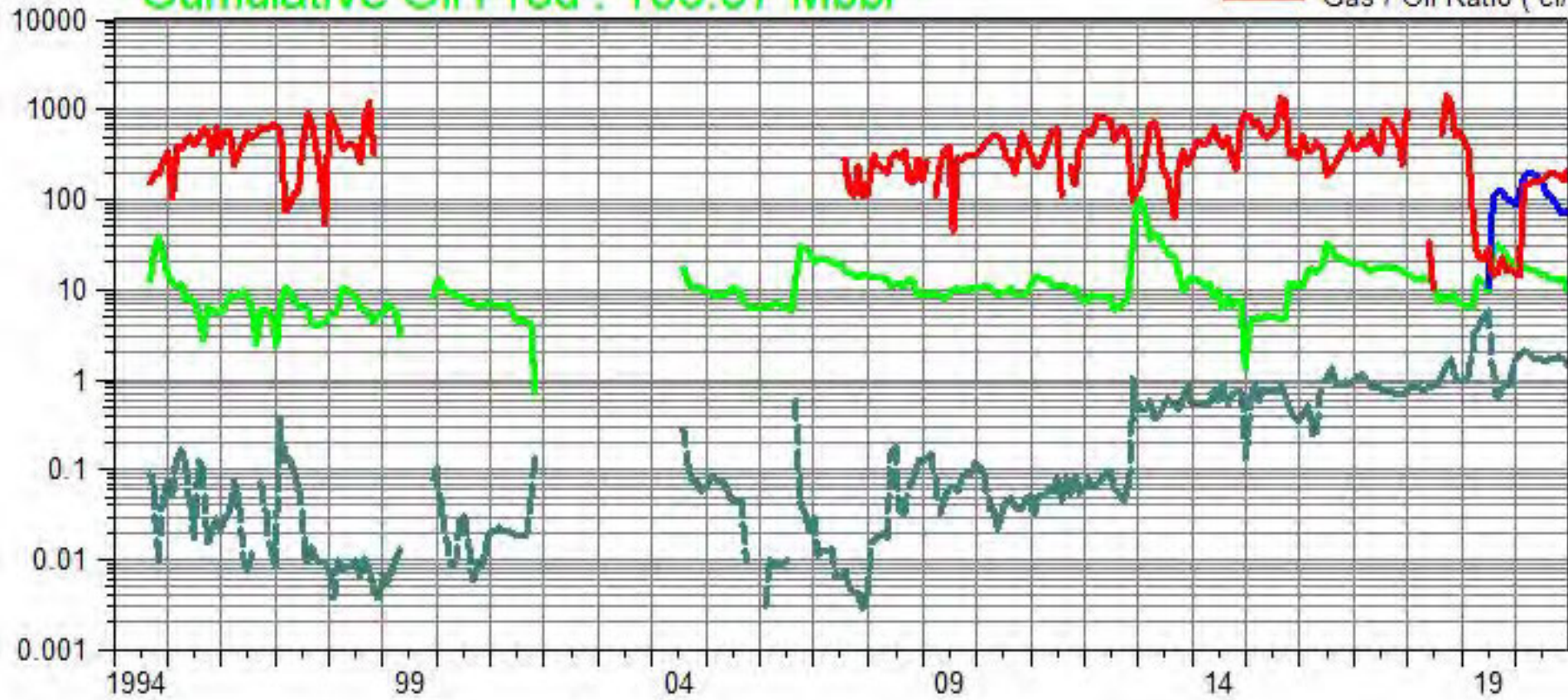



# South Pierson Unit 1

## Pattern: Pattern #34 Set: SPU1

Cumulative Oil Prod : 44.63 Mbbl

--- Water / Oil Ratio ( bbl/bbl )  
 --- Oil Rate (CD) ( bbl/d )  
 --- Water Inj Rate (CD) ( bbl/d )  
 --- Gas / Oil Ratio ( cf/bbl )

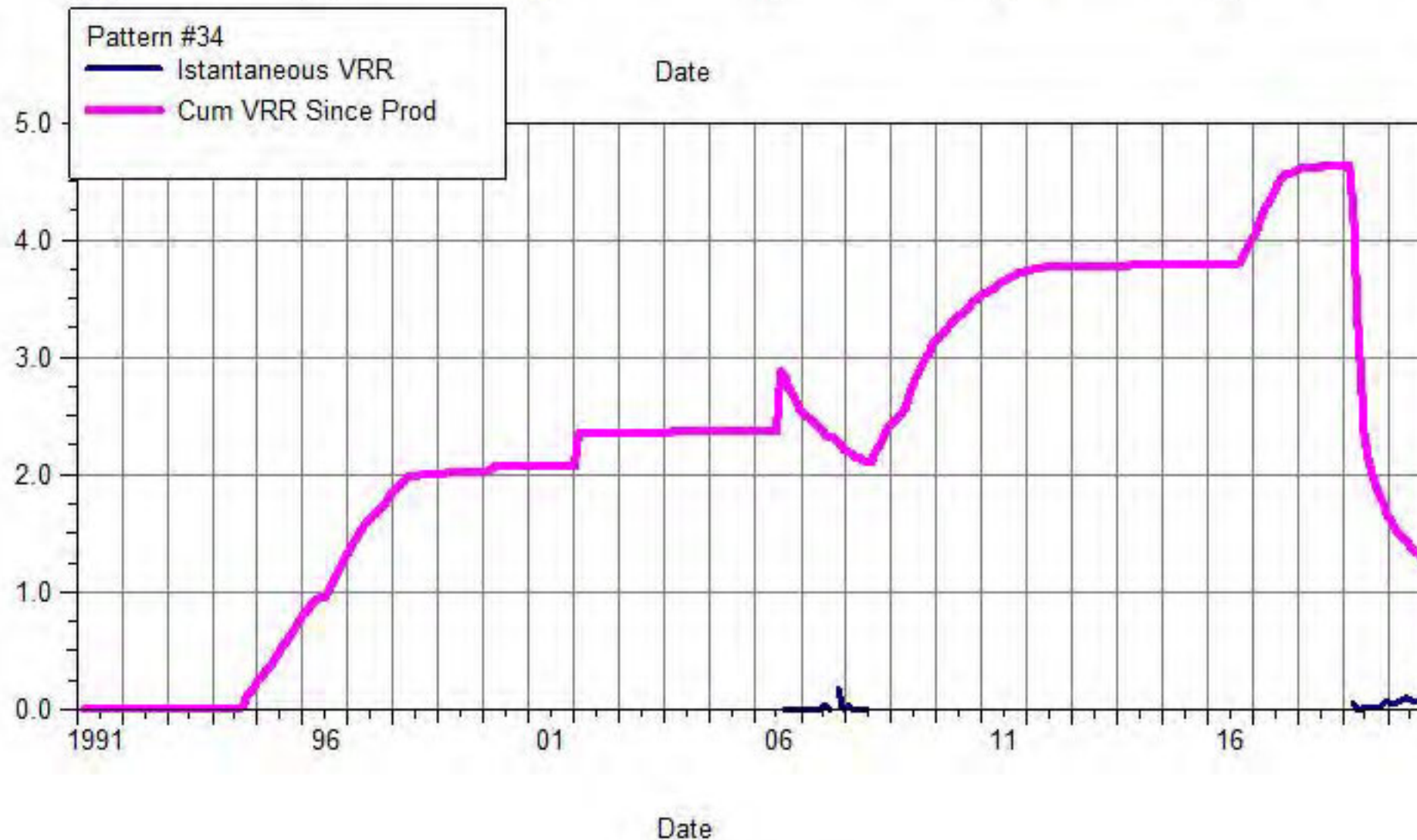
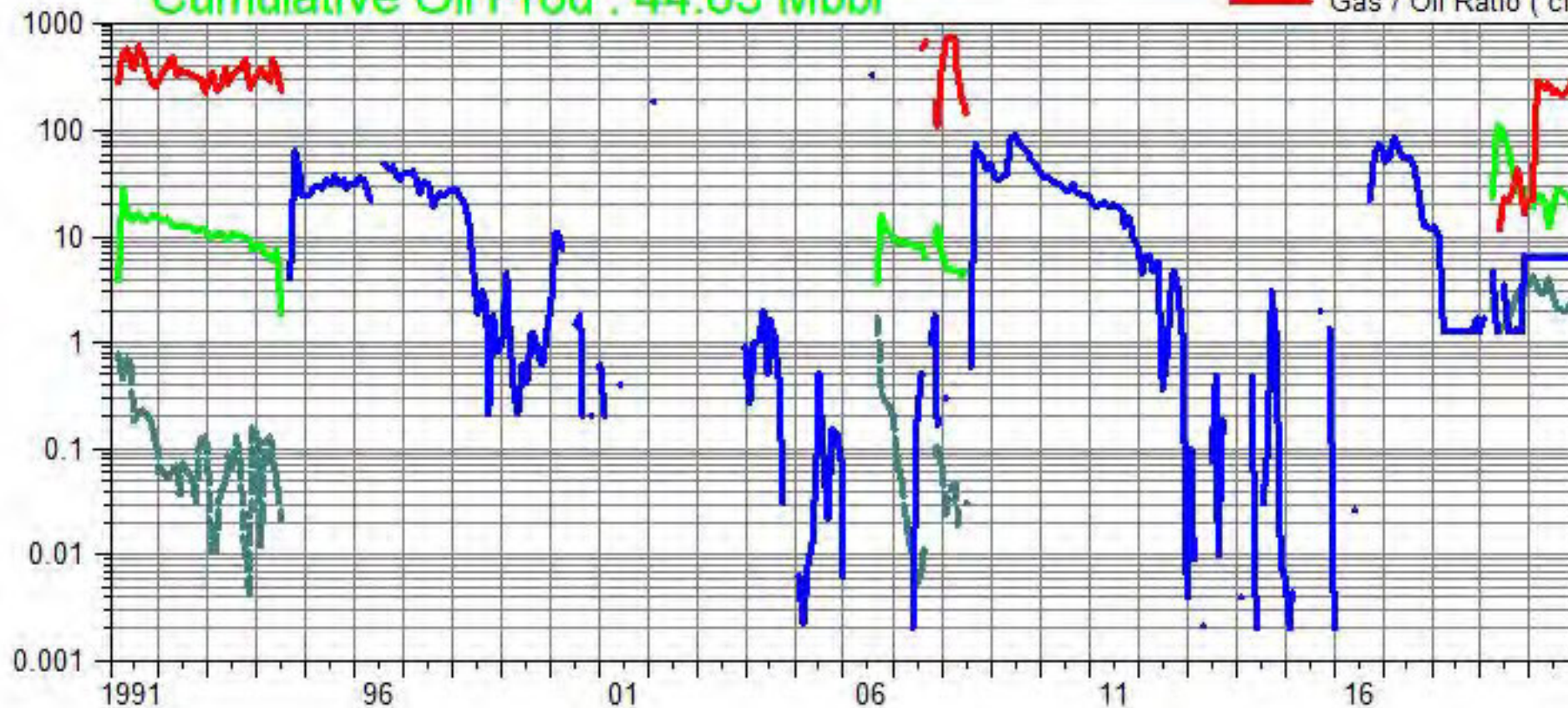



# South Pierson Unit 1

## Pattern: Pattern #35 Set: SPU1

Cumulative Oil Prod : 120.15 Mbbbl

--- Water / Oil Ratio ( bbl/bbl )  
— Oil Rate (CD) ( bbl/d )  
— Water Inj Rate (CD) ( bbl/d )  
— Gas / Oil Ratio ( cf/bbl )

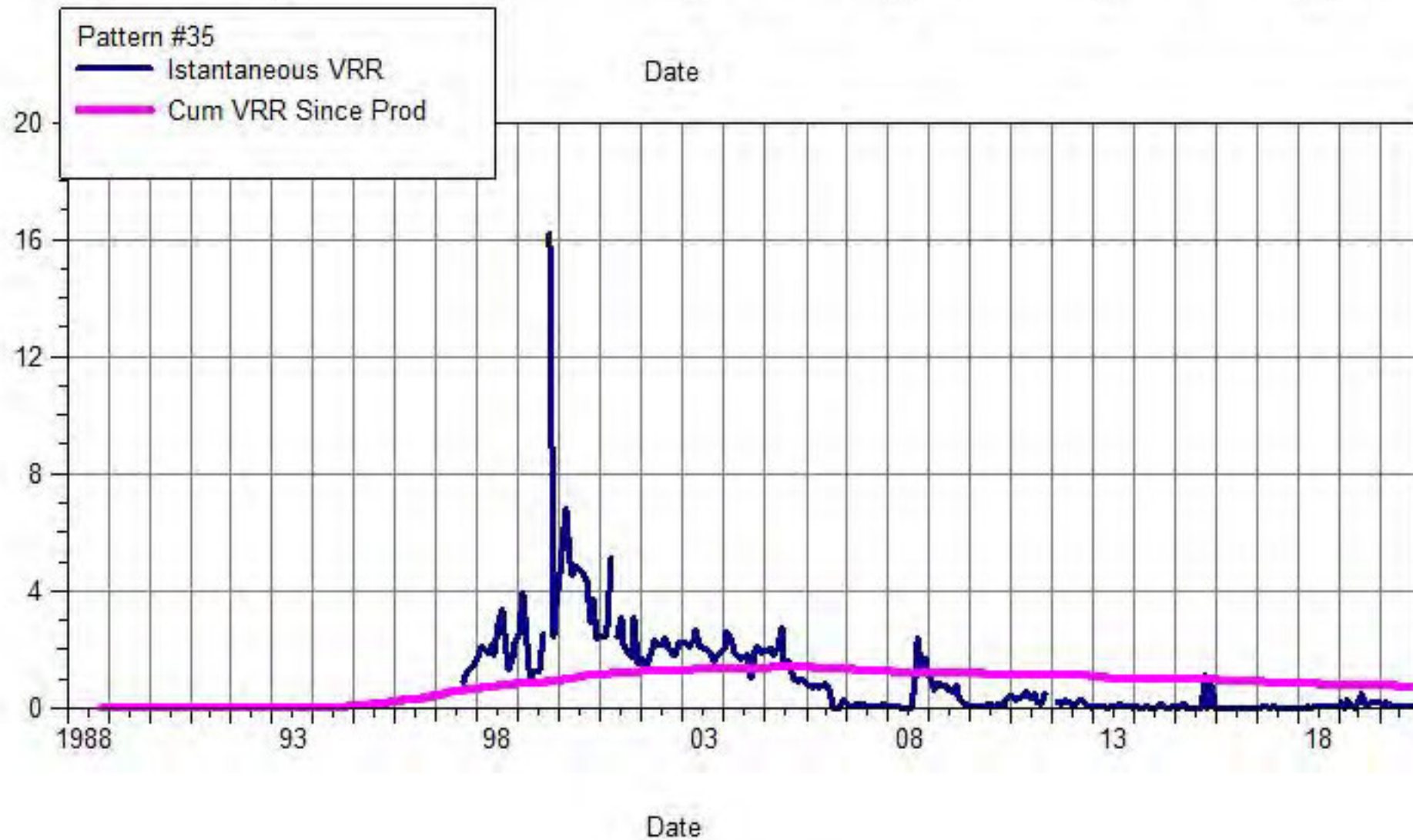
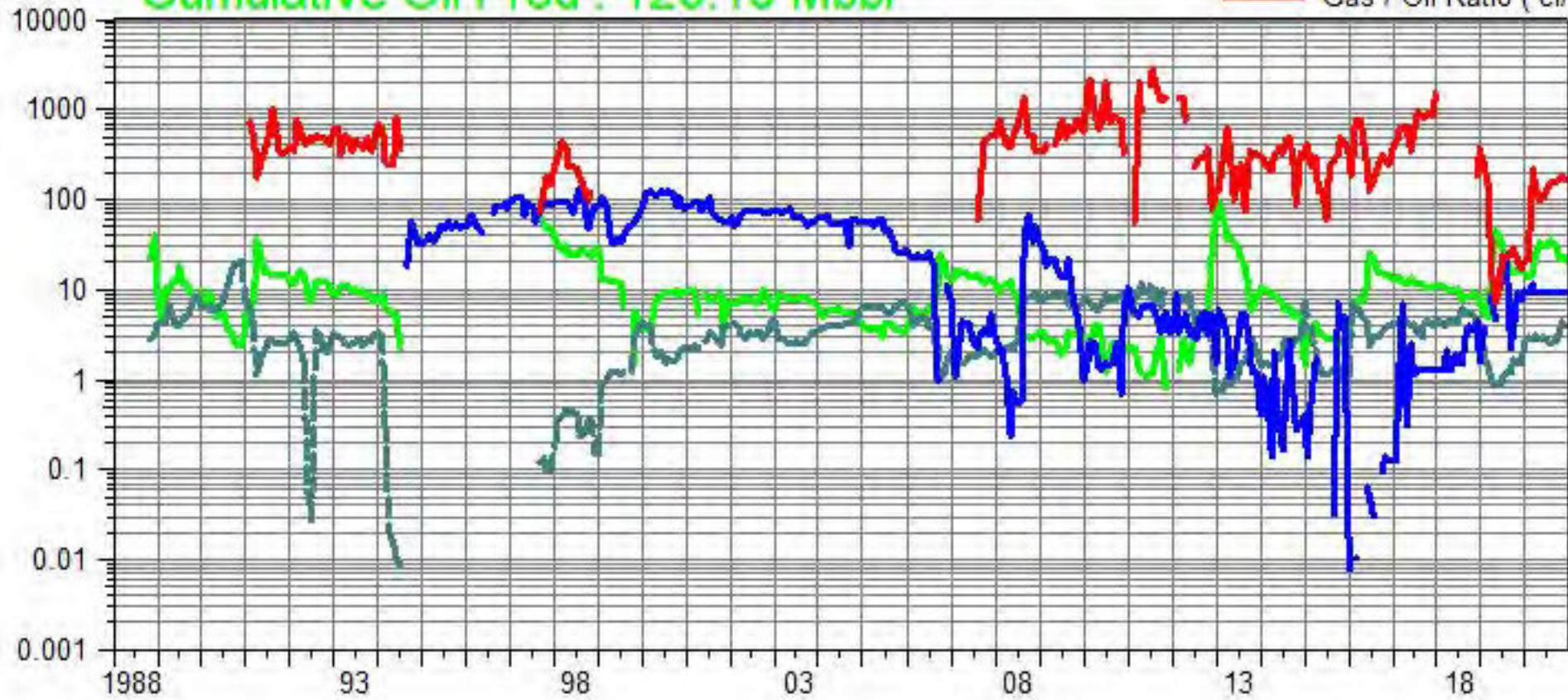



# South Pierson Unit 1

## Pattern: Pattern #36 Set: SPU1

Cumulative Oil Prod : 20.71 Mbbbl

--- Water / Oil Ratio ( bbl/bbl )  
 --- Oil Rate (CD) ( bbl/d )  
 --- Water Inj Rate (CD) ( bbl/d )  
 --- Gas / Oil Ratio ( cf/bbl )

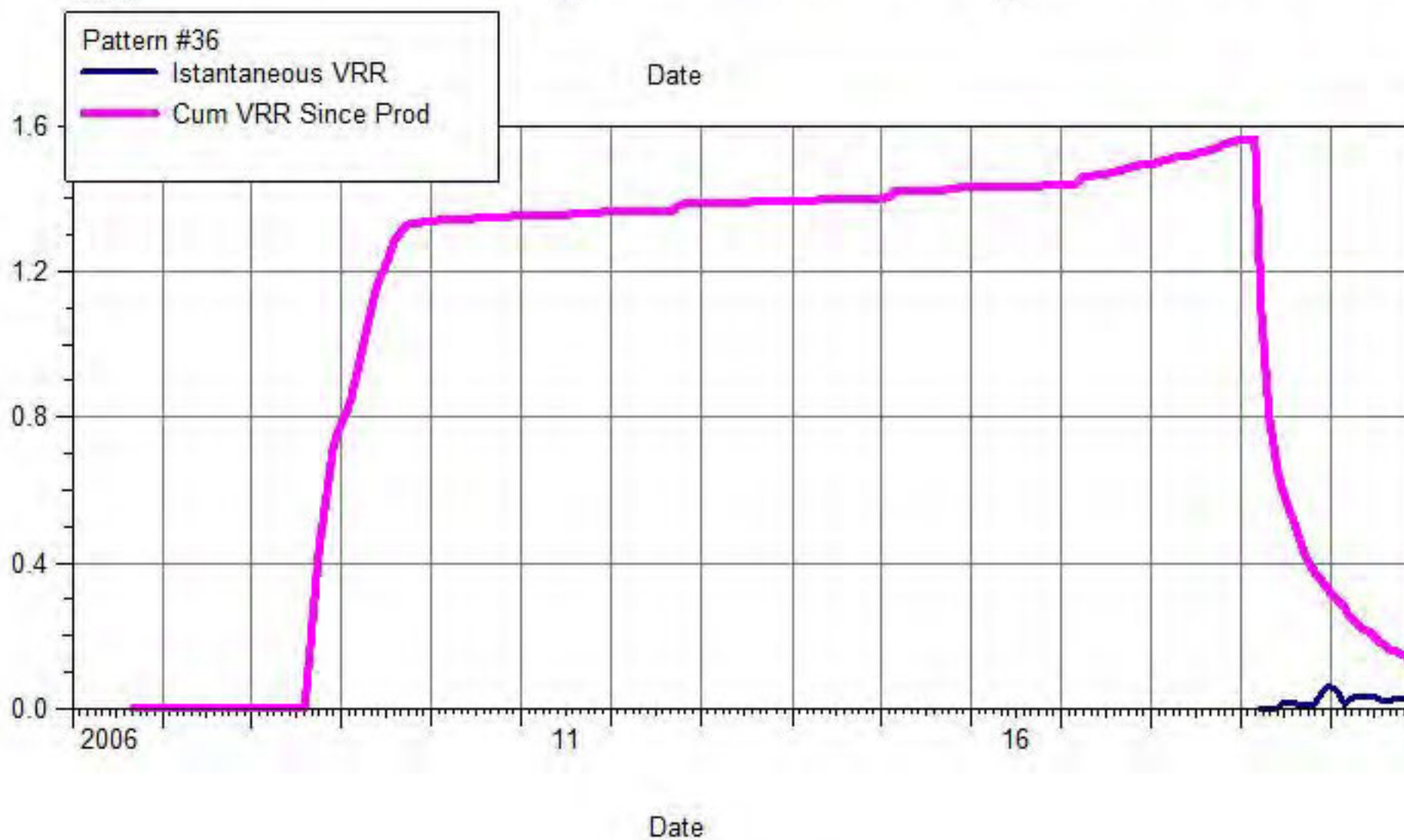
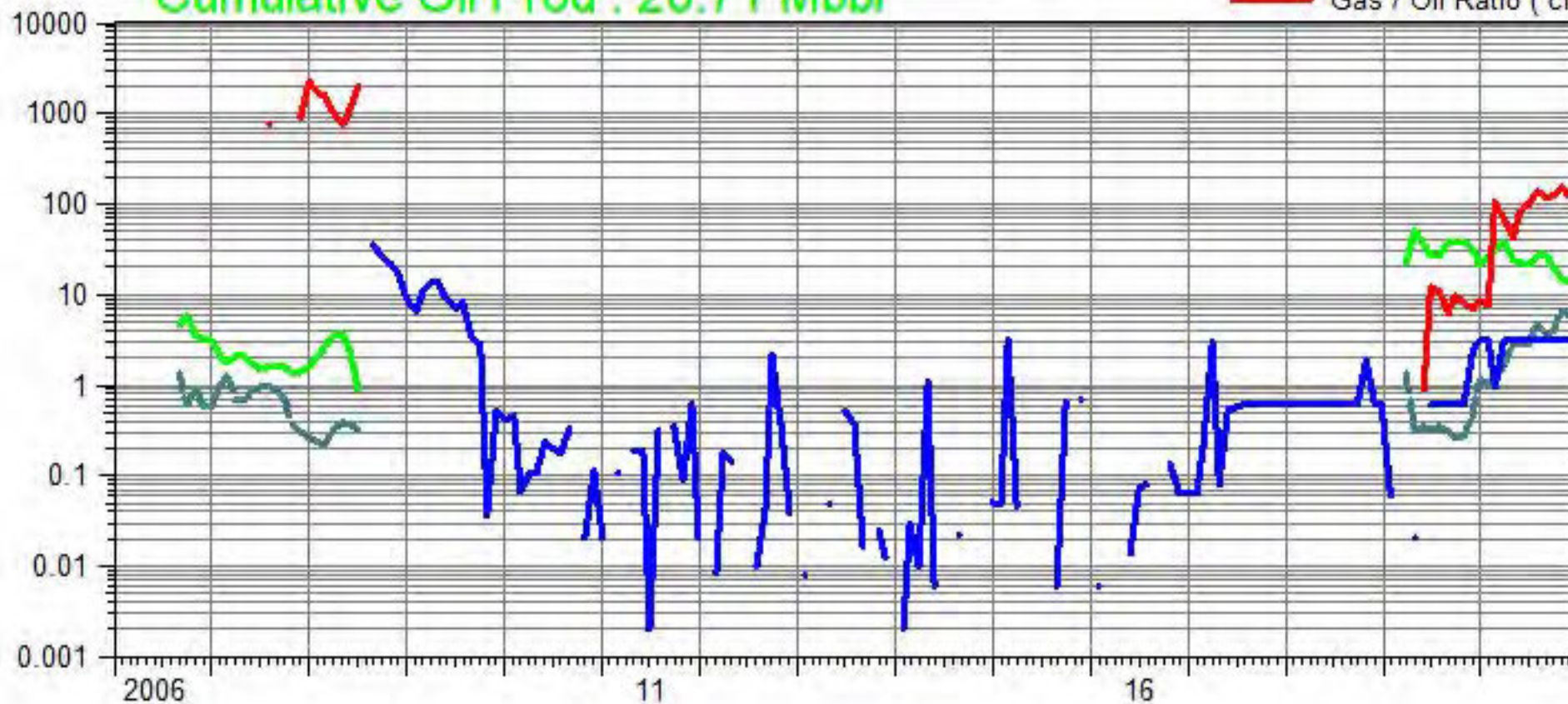



# South Pierson Unit 1 Cumulative Production Plot

Pattern: Pattern #1 Set: SPU1

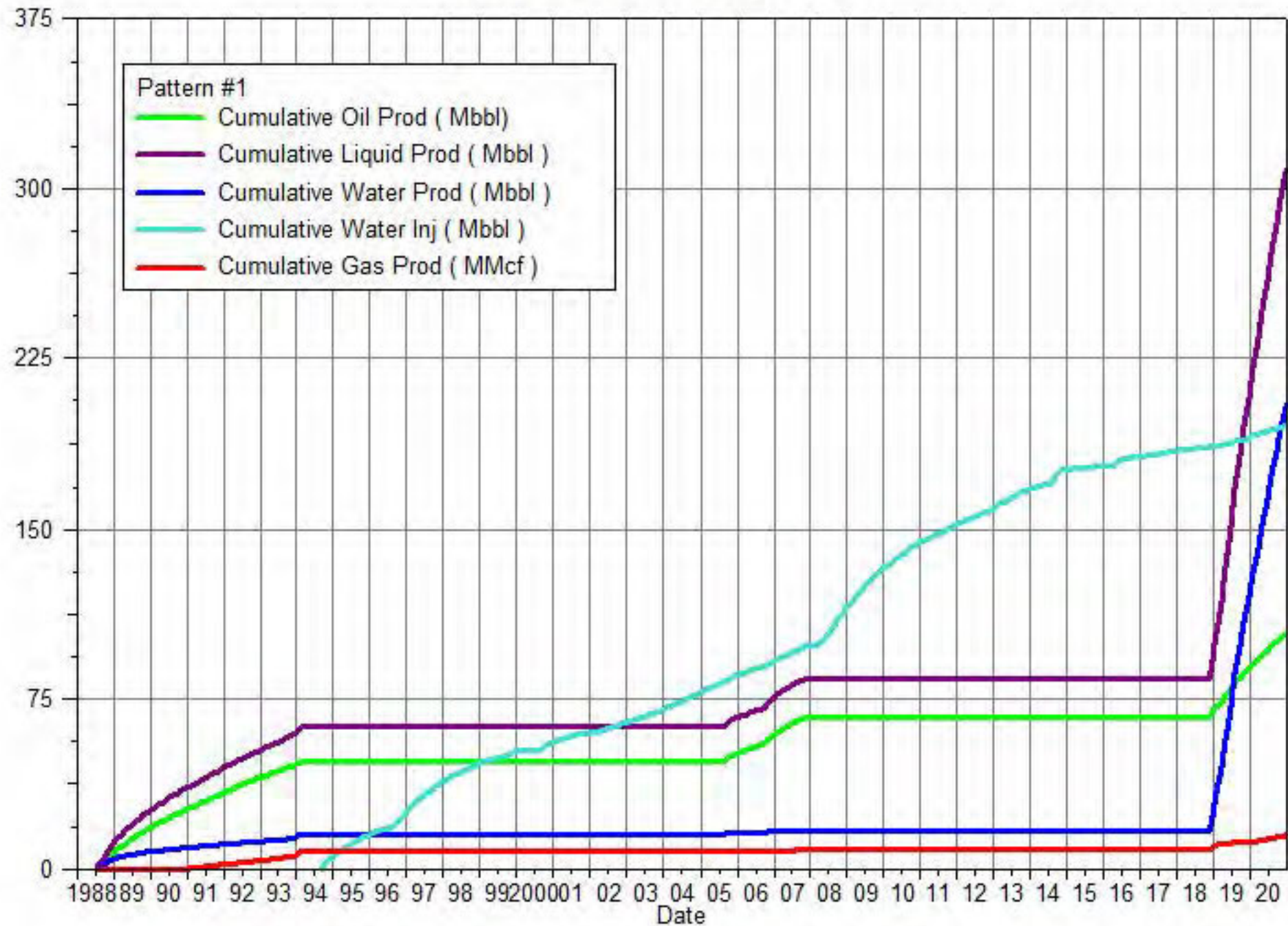



# South Pierson Unit 1 Cumulative Production Plot

Pattern: Pattern #2 Set: SPU1

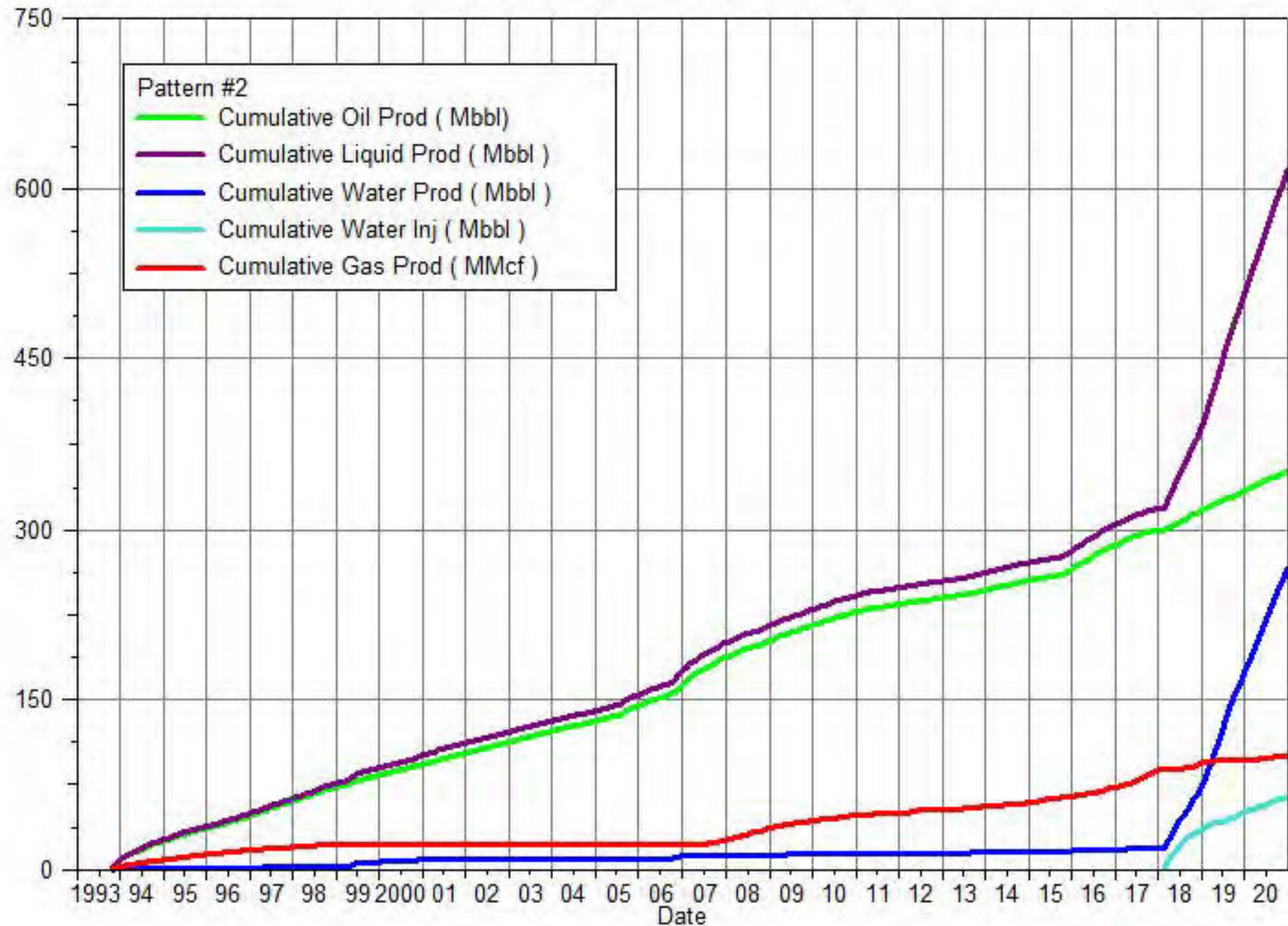



# South Pierson Unit 1 Cumulative Production Plot

Pattern: Pattern #3 Set: SPU1

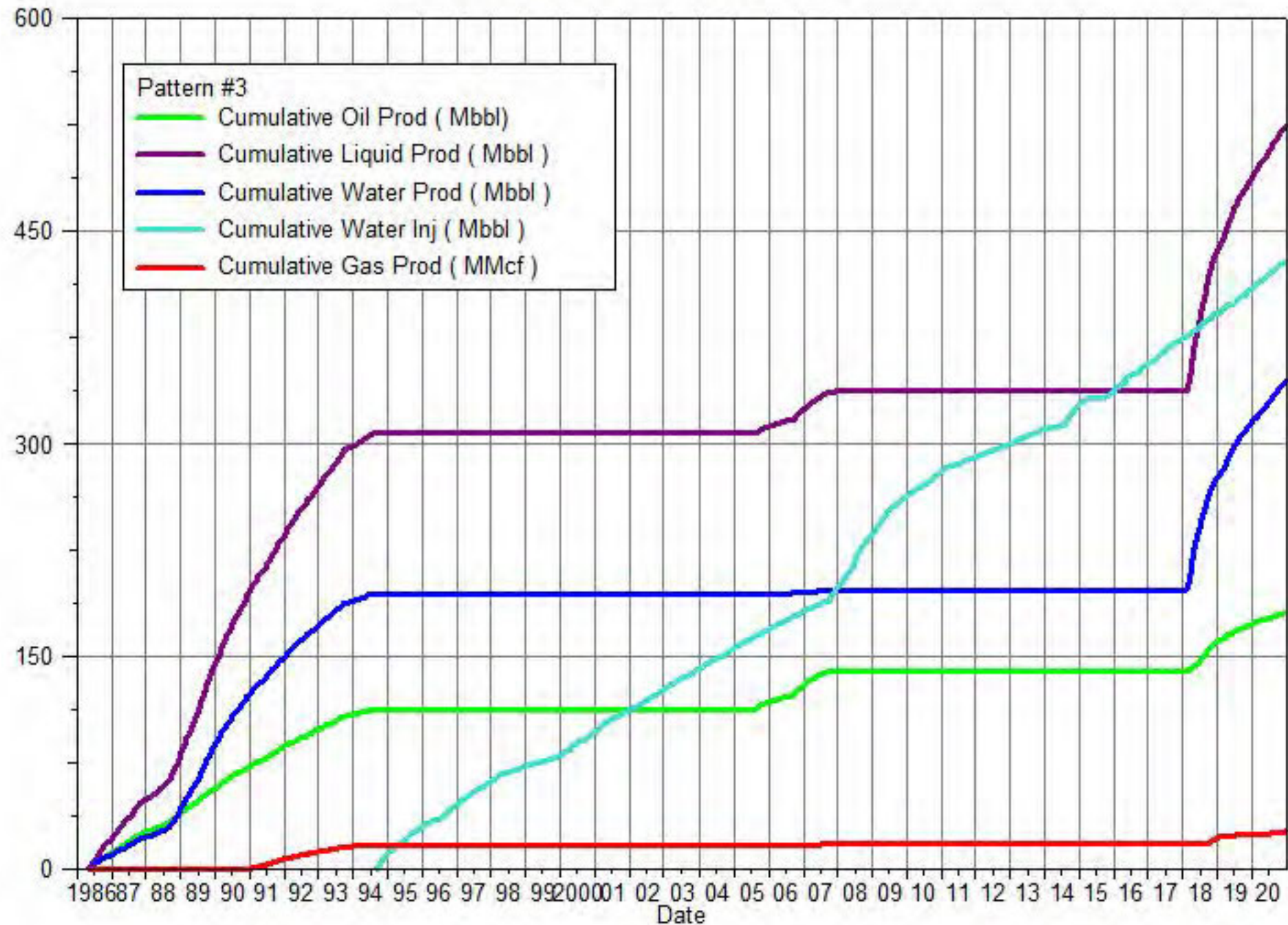



# South Pierson Unit 1 Cumulative Production Plot

Pattern: Pattern #4 Set: SPU1

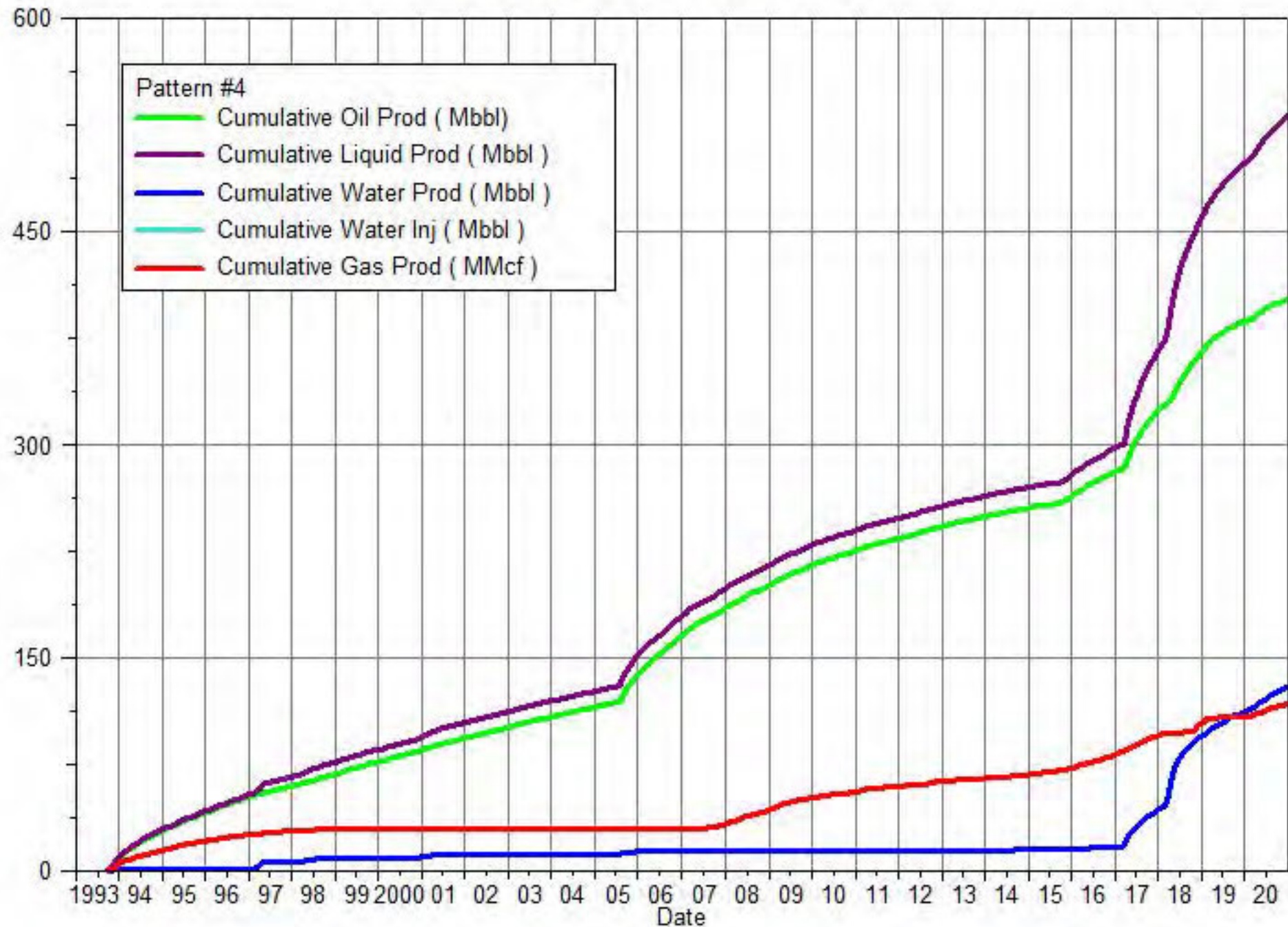



# South Pierson Unit 1 Cumulative Production Plot

Pattern: Pattern #5 Set: SPU1

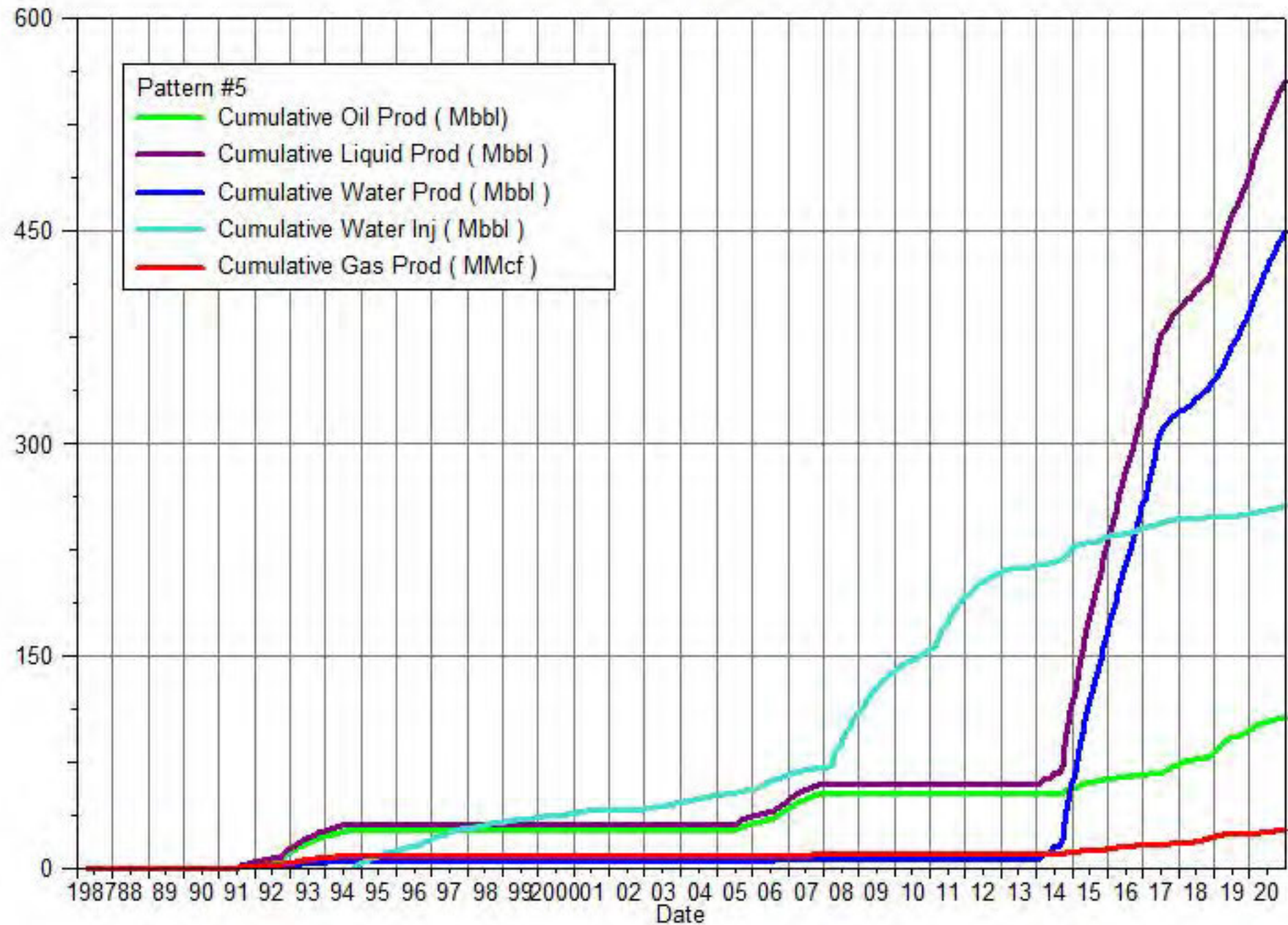



# South Pierson Unit 1 Cumulative Production Plot

Pattern: Pattern #6 Set: SPU1

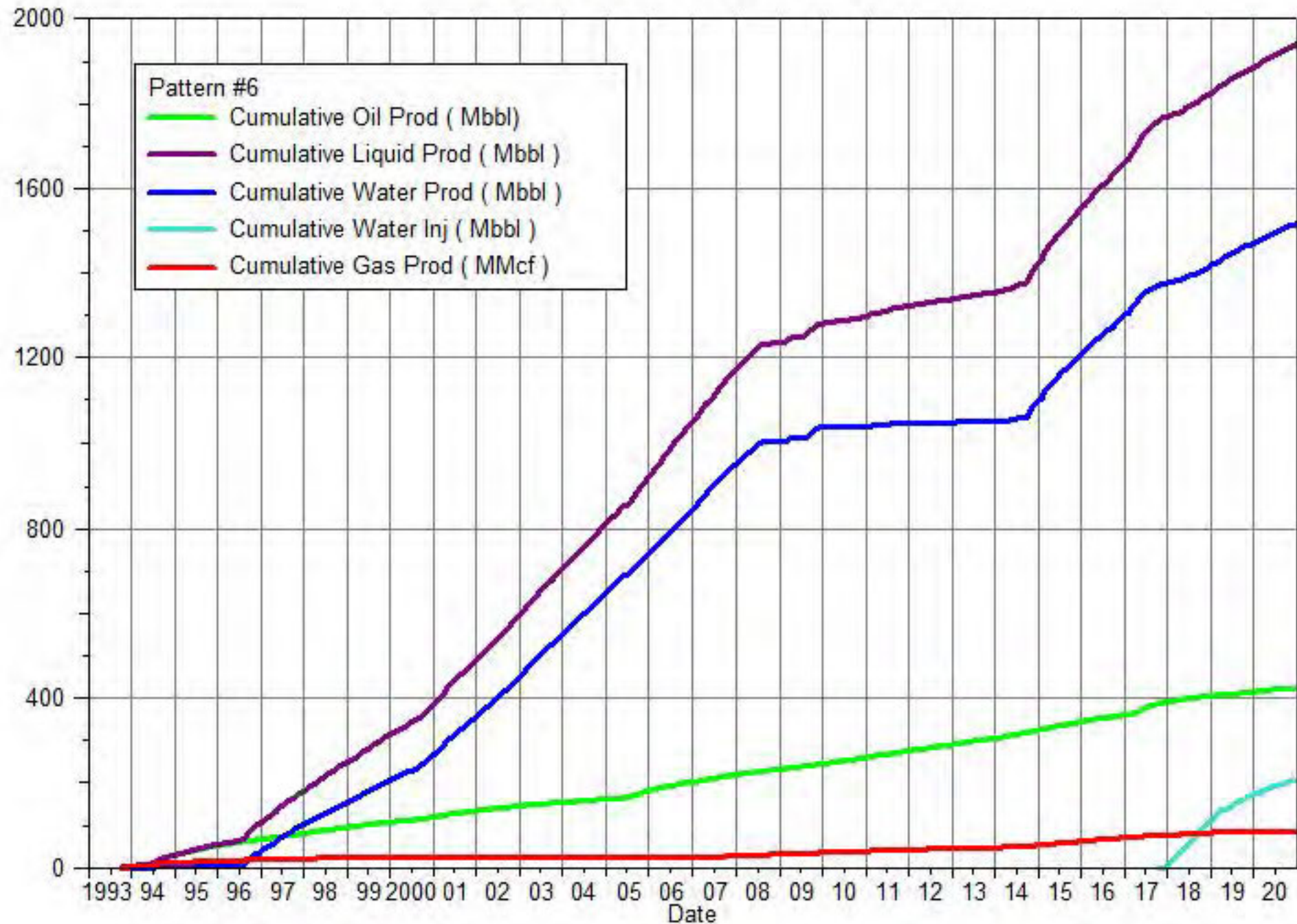



# South Pierson Unit 1 Cumulative Production Plot

Pattern: Pattern #7 Set: SPU1

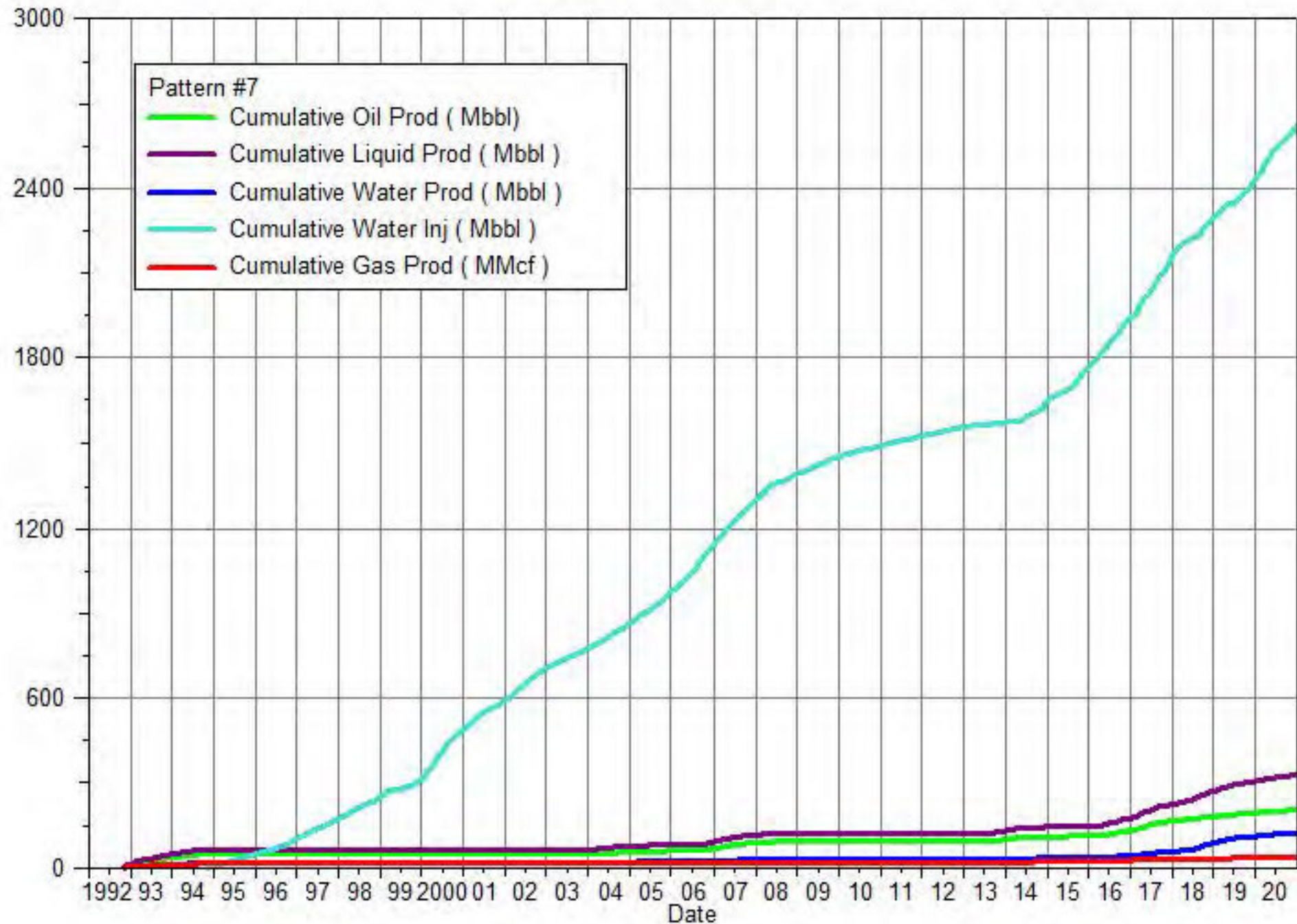



# South Pierson Unit 1 Cumulative Production Plot

Pattern: Pattern #8 Set: SPU1

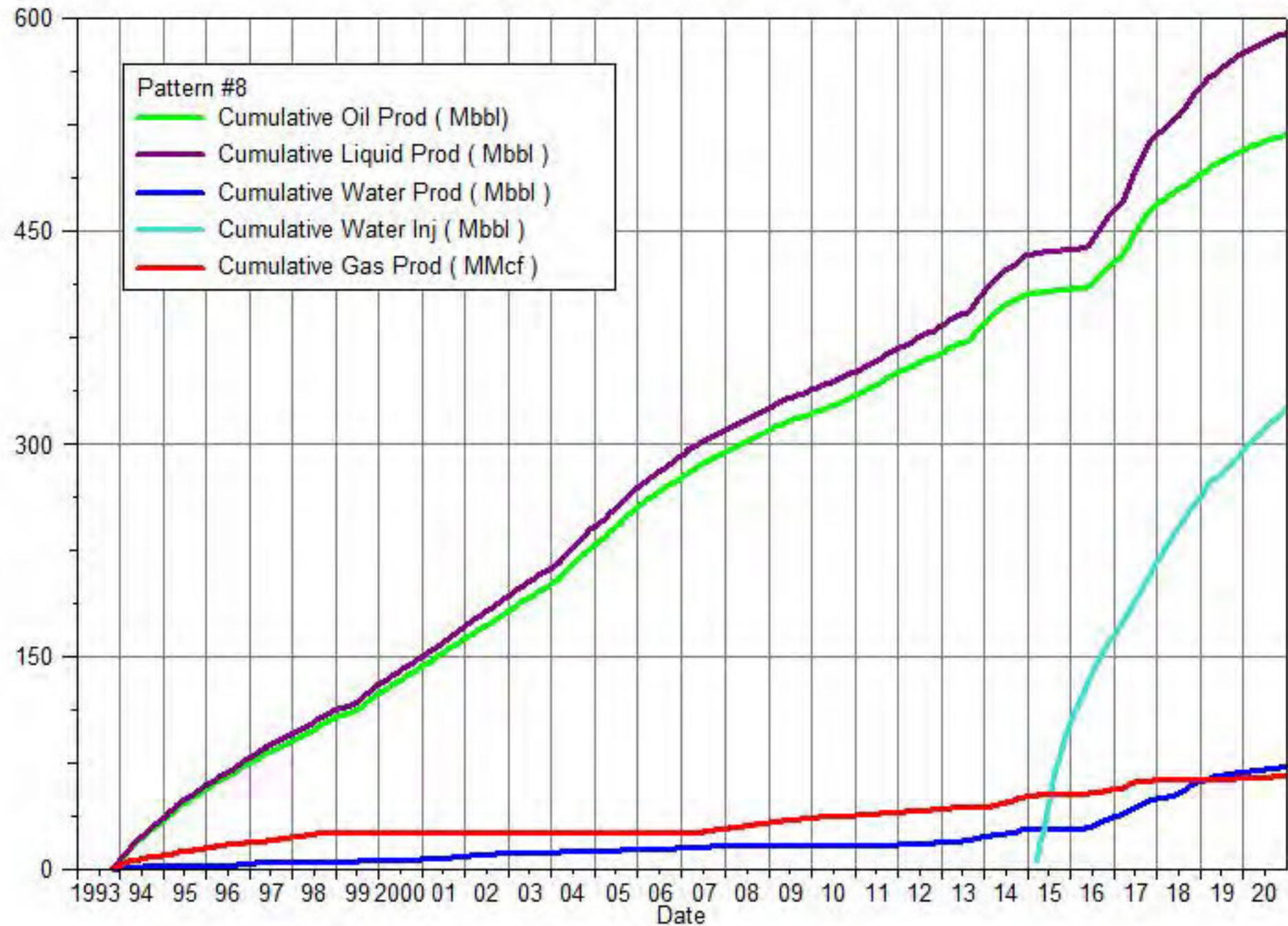



# South Pierson Unit 1 Cumulative Production Plot

Pattern: Pattern #9 Set: SPU1

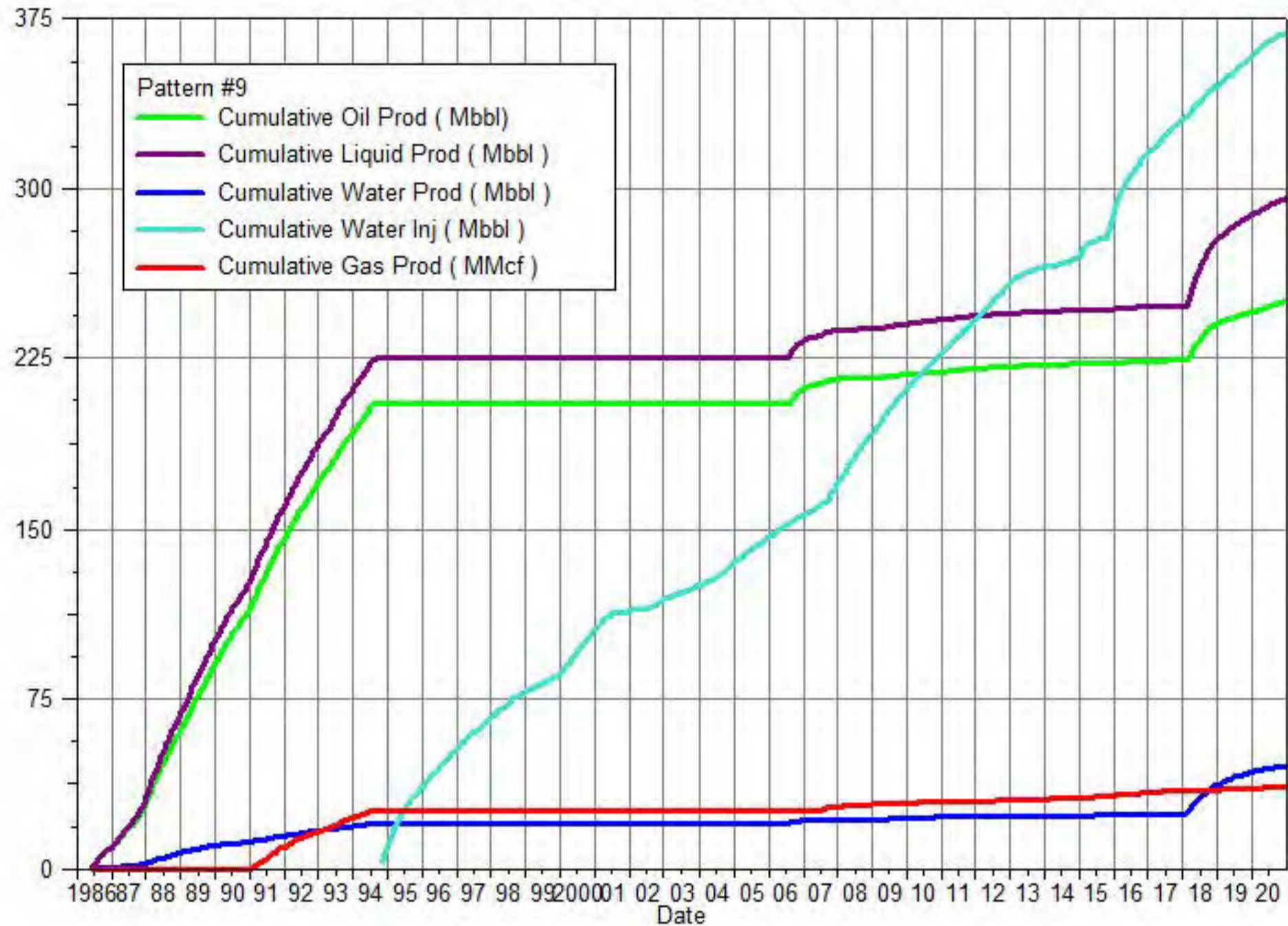



# South Pierson Unit 1 Cumulative Production Plot

Pattern: Pattern #10 Set: SPU1

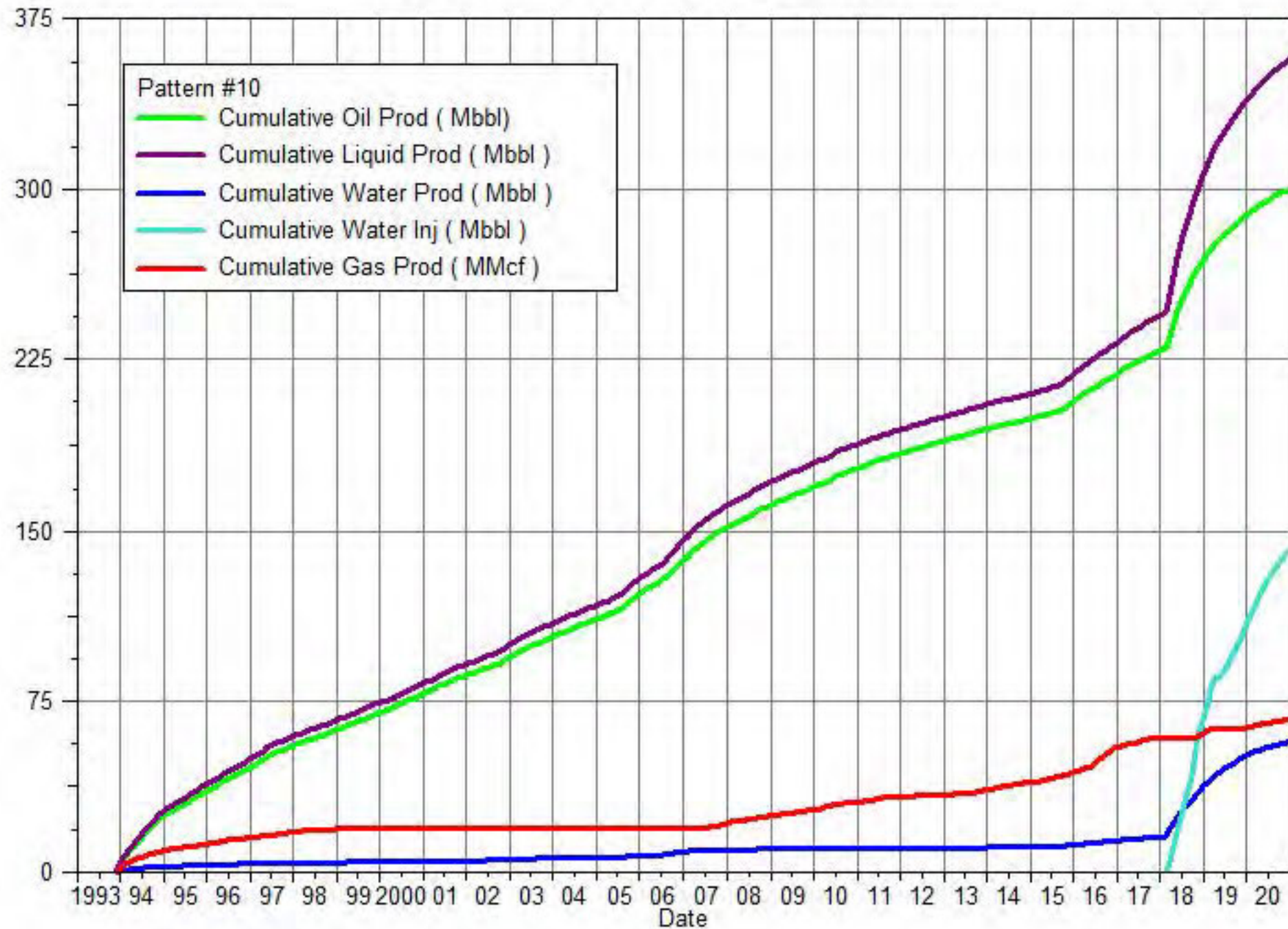



# South Pierson Unit 1 Cumulative Production Plot

Pattern: Pattern #11 Set: SPU1

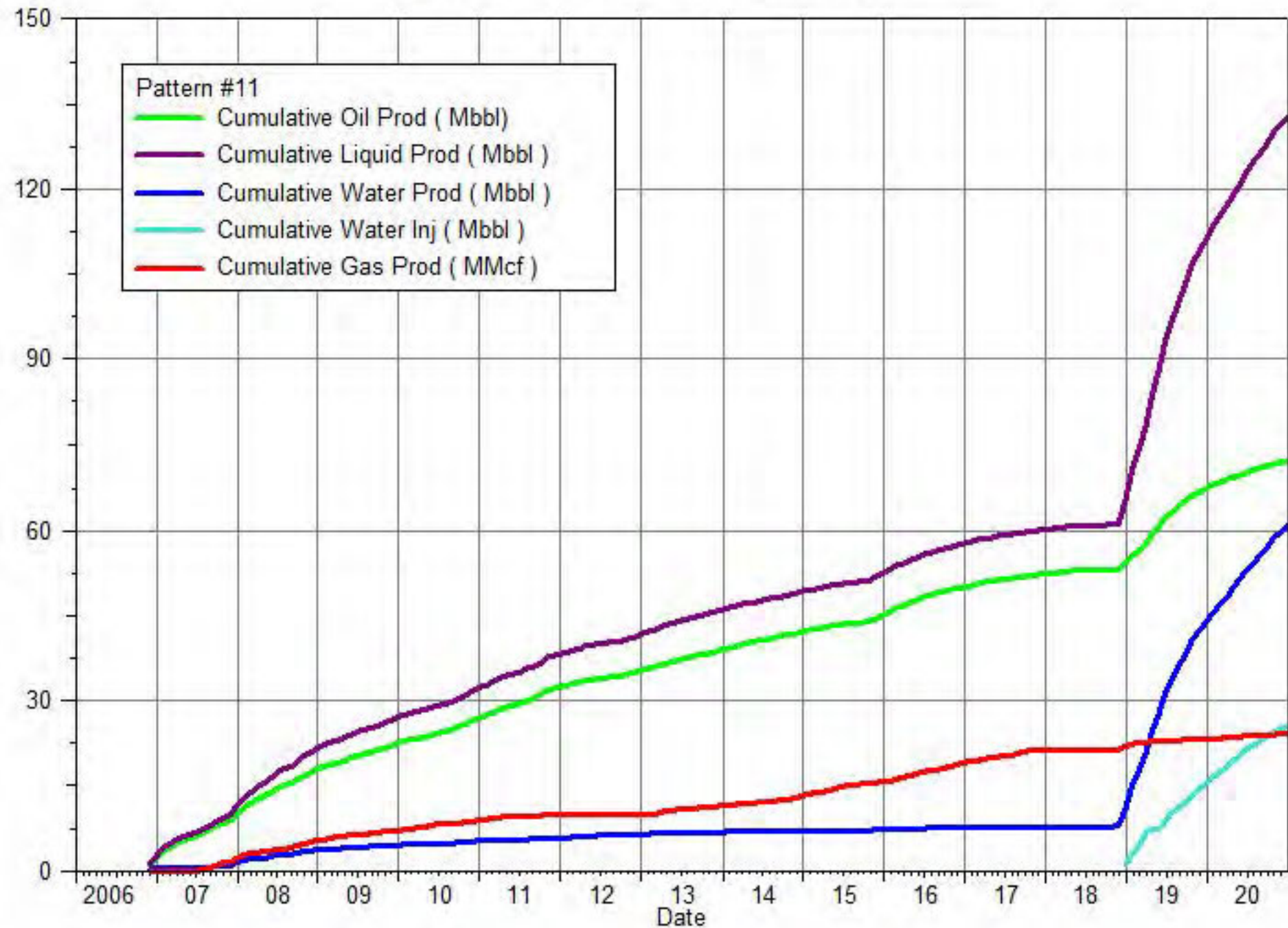



# South Pierson Unit 1 Cumulative Production Plot

Pattern: Pattern #12 Set: SPU1

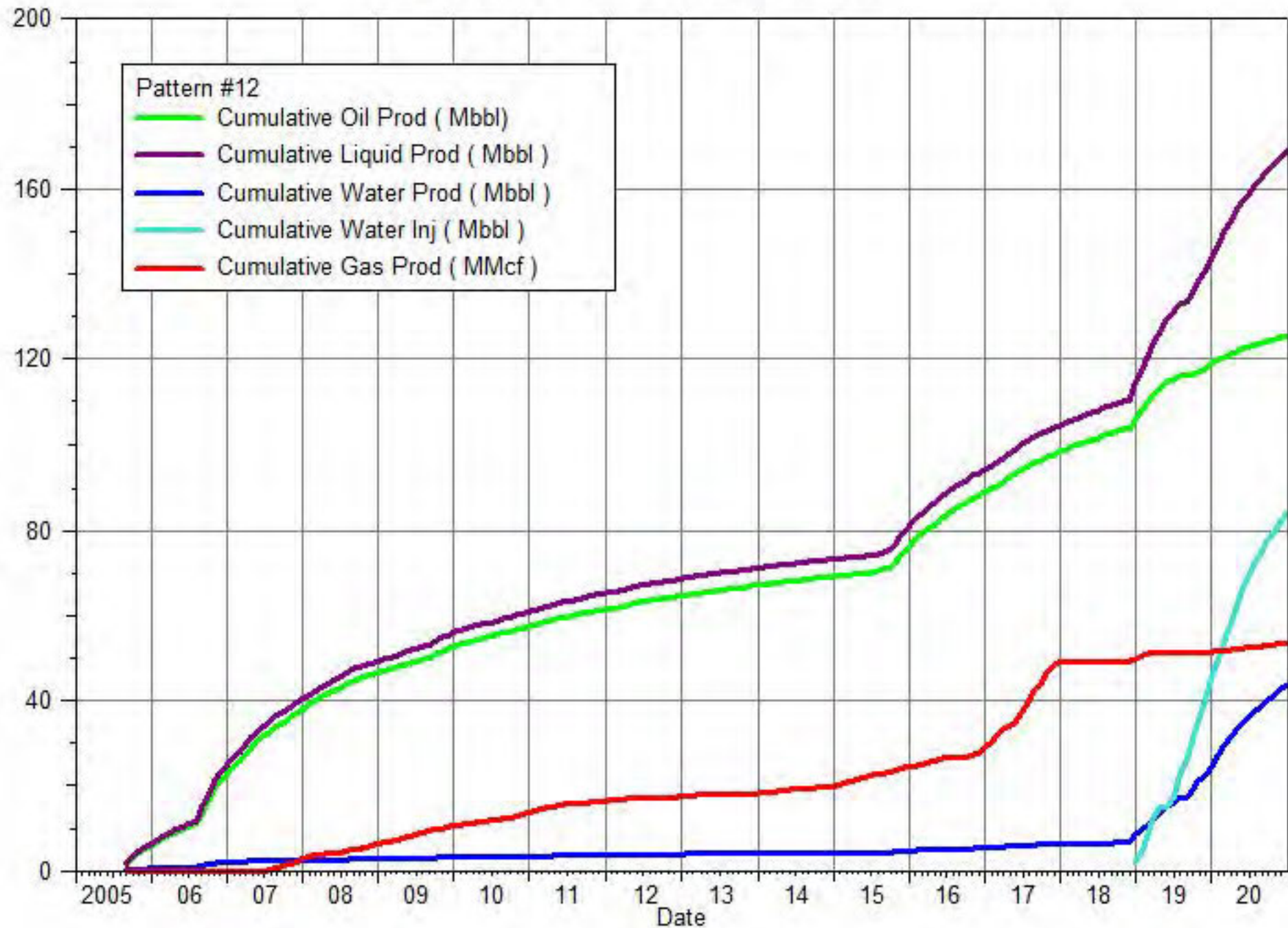



# South Pierson Unit 1 Cumulative Production Plot

Pattern: Pattern #13 Set: SPU1

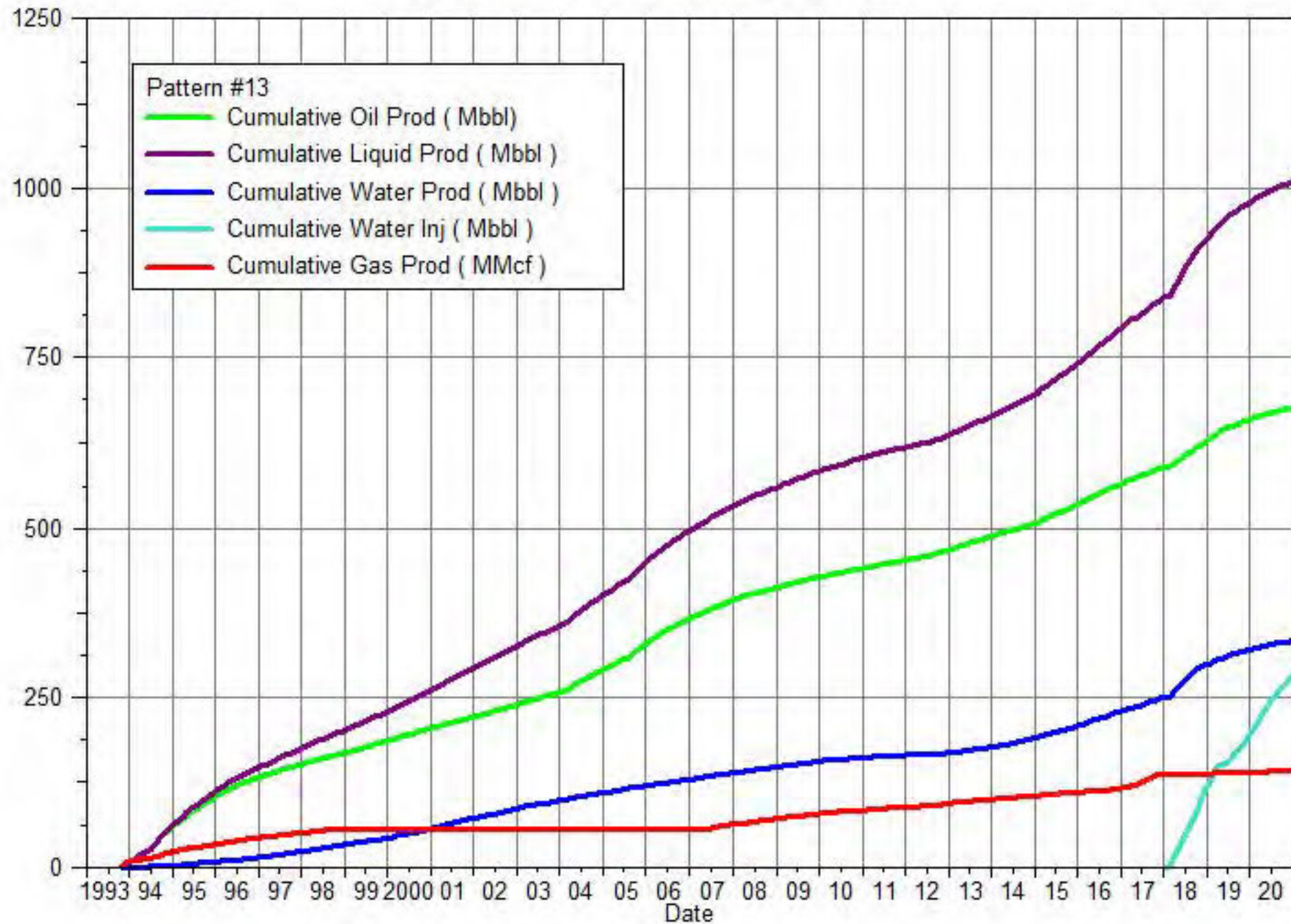

# South Pierson Unit 1 Cumulative Production Plot

Pattern: Pattern #14 Set: SPU1

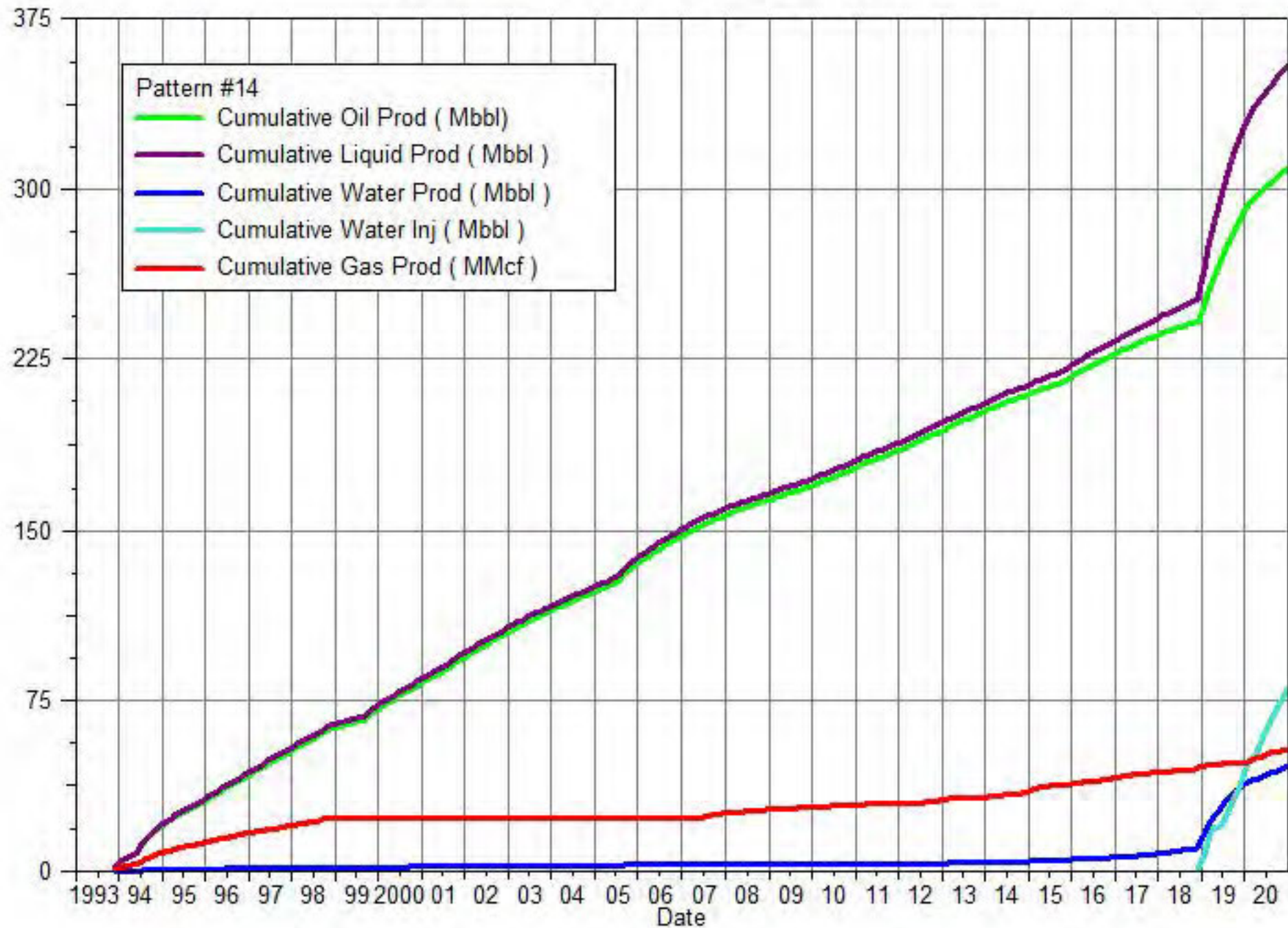



# South Pierson Unit 1 Cumulative Production Plot

Pattern: Pattern #15 Set: SPU1

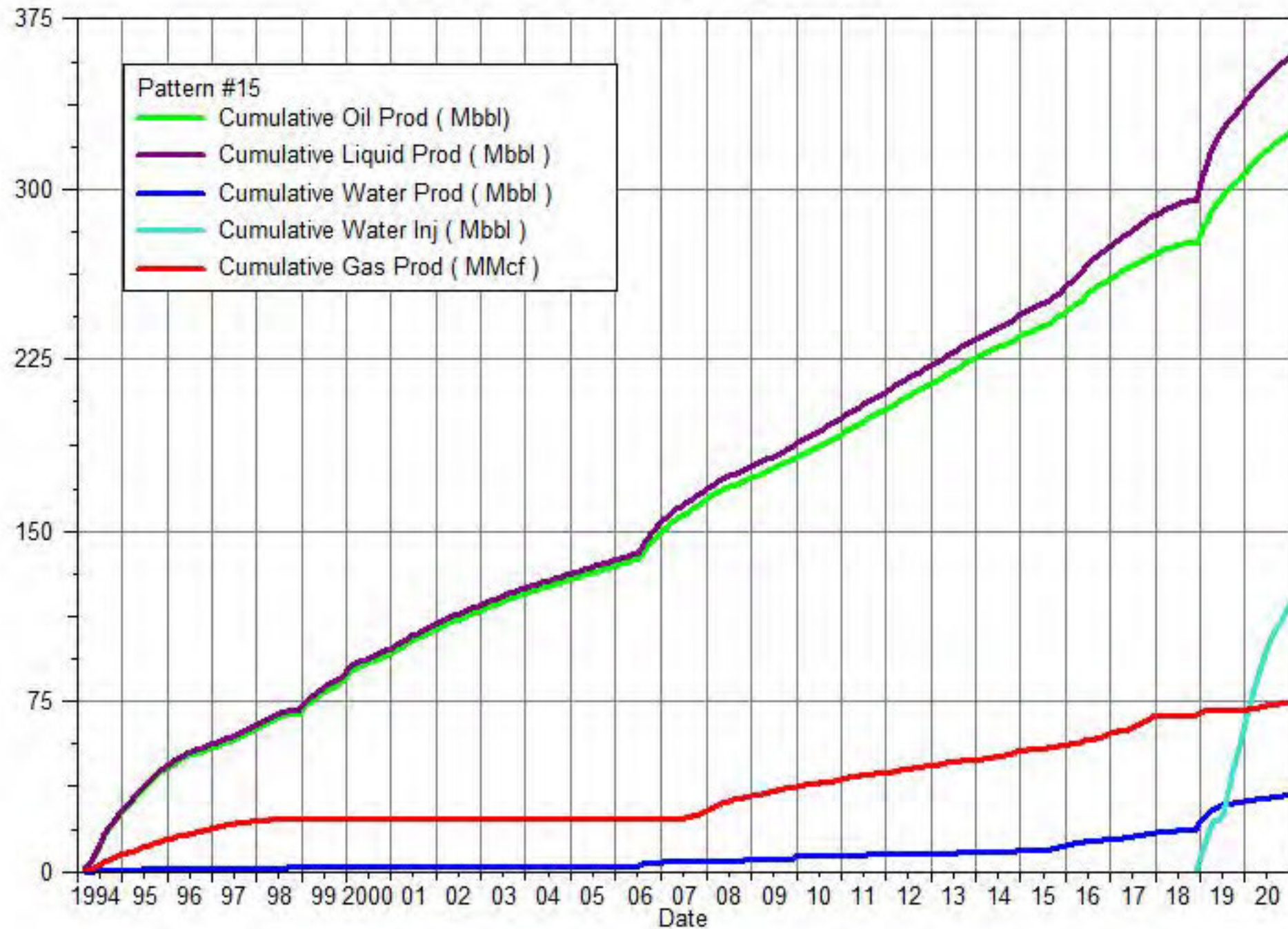

# South Pierson Unit 1 Cumulative Production Plot

Pattern: Pattern #16 Set: SPU1

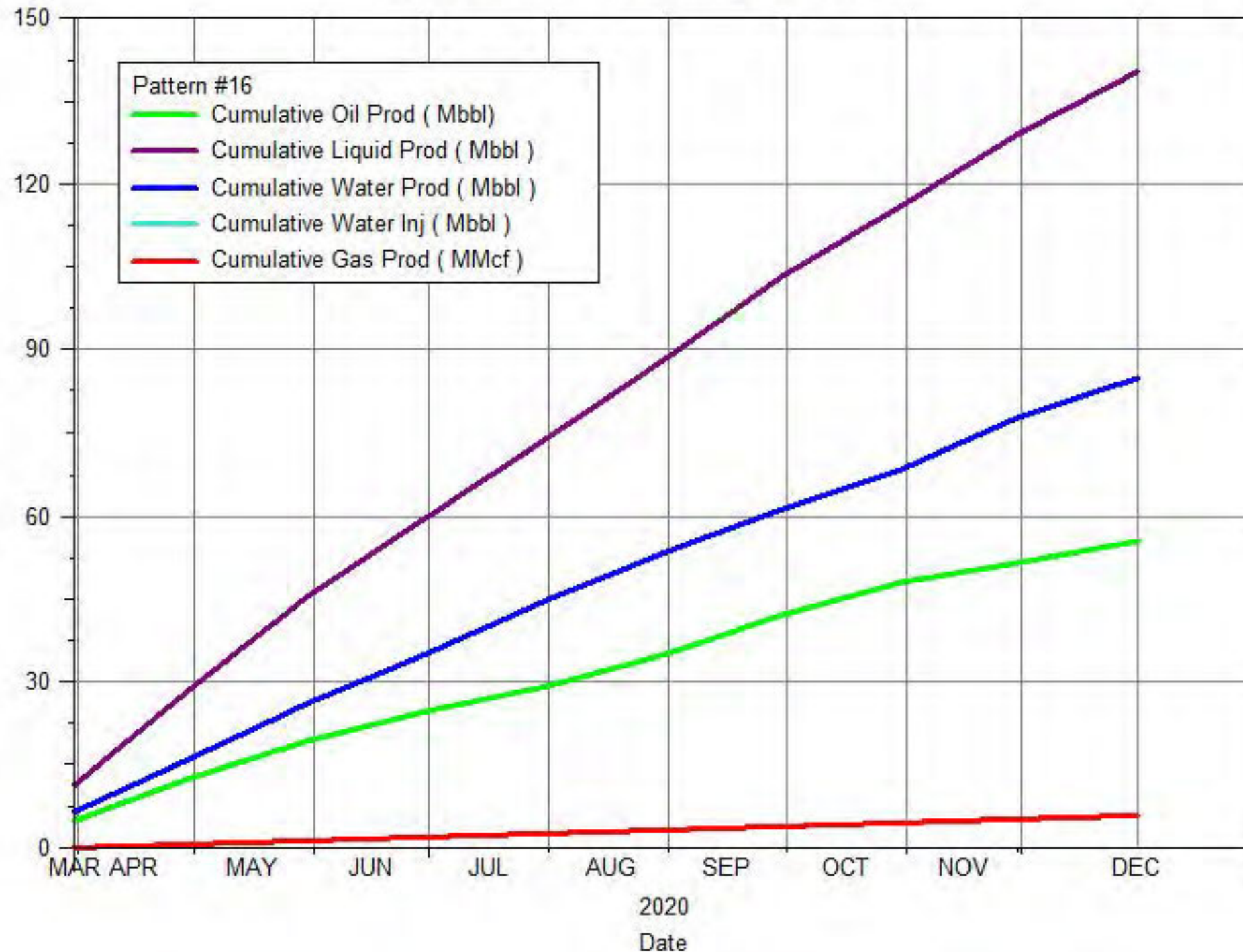



# South Pierson Unit 1 Cumulative Production Plot

Pattern: Pattern #17 Set: SPU1

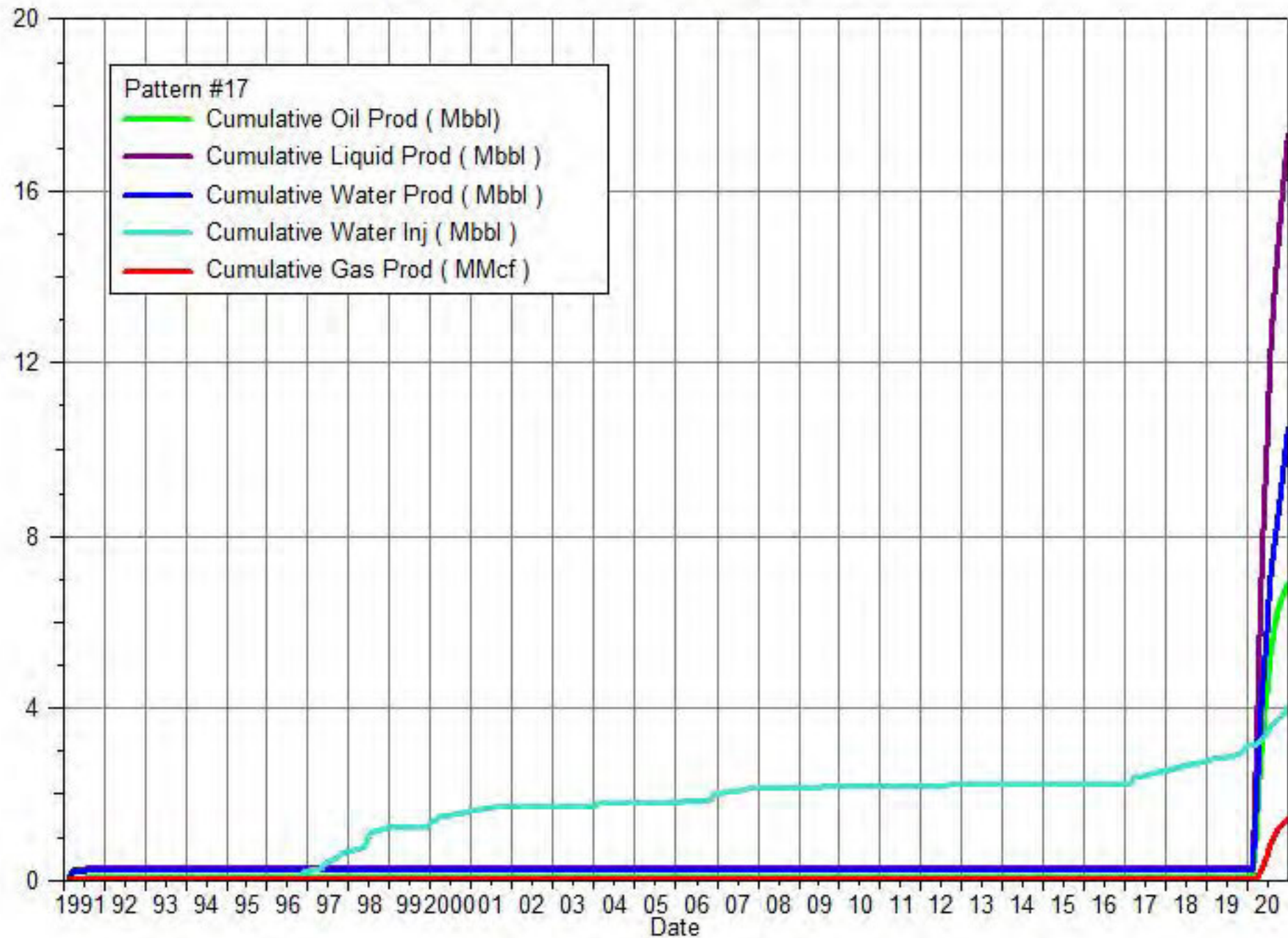

# South Pierson Unit 1 Cumulative Production Plot

Pattern: Pattern #18 Set: SPU1

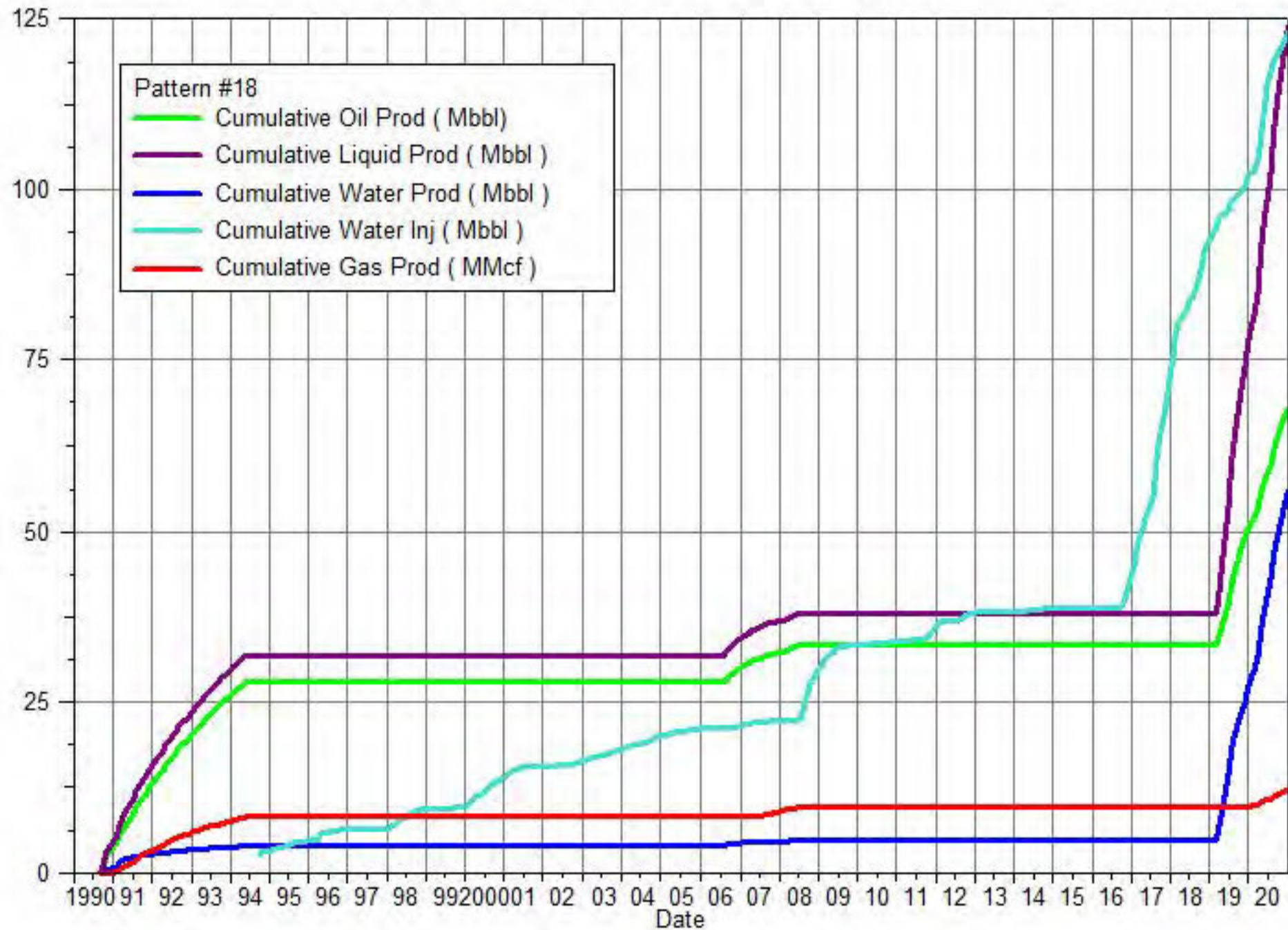



# South Pierson Unit 1 Cumulative Production Plot

Pattern: Pattern #19 Set: SPU1

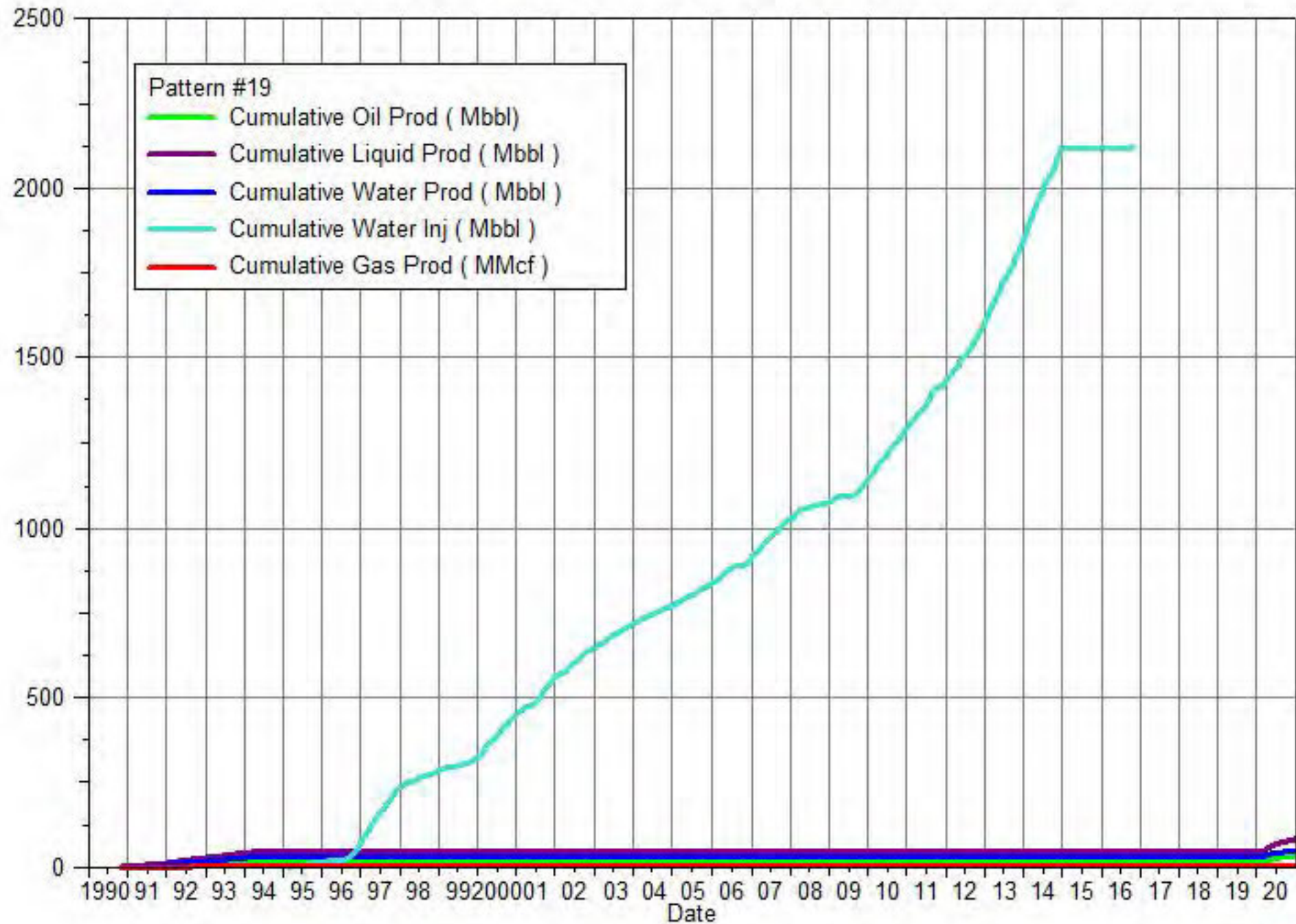

# South Pierson Unit 1 Cumulative Production Plot

Pattern: Pattern #20 Set: SPU1

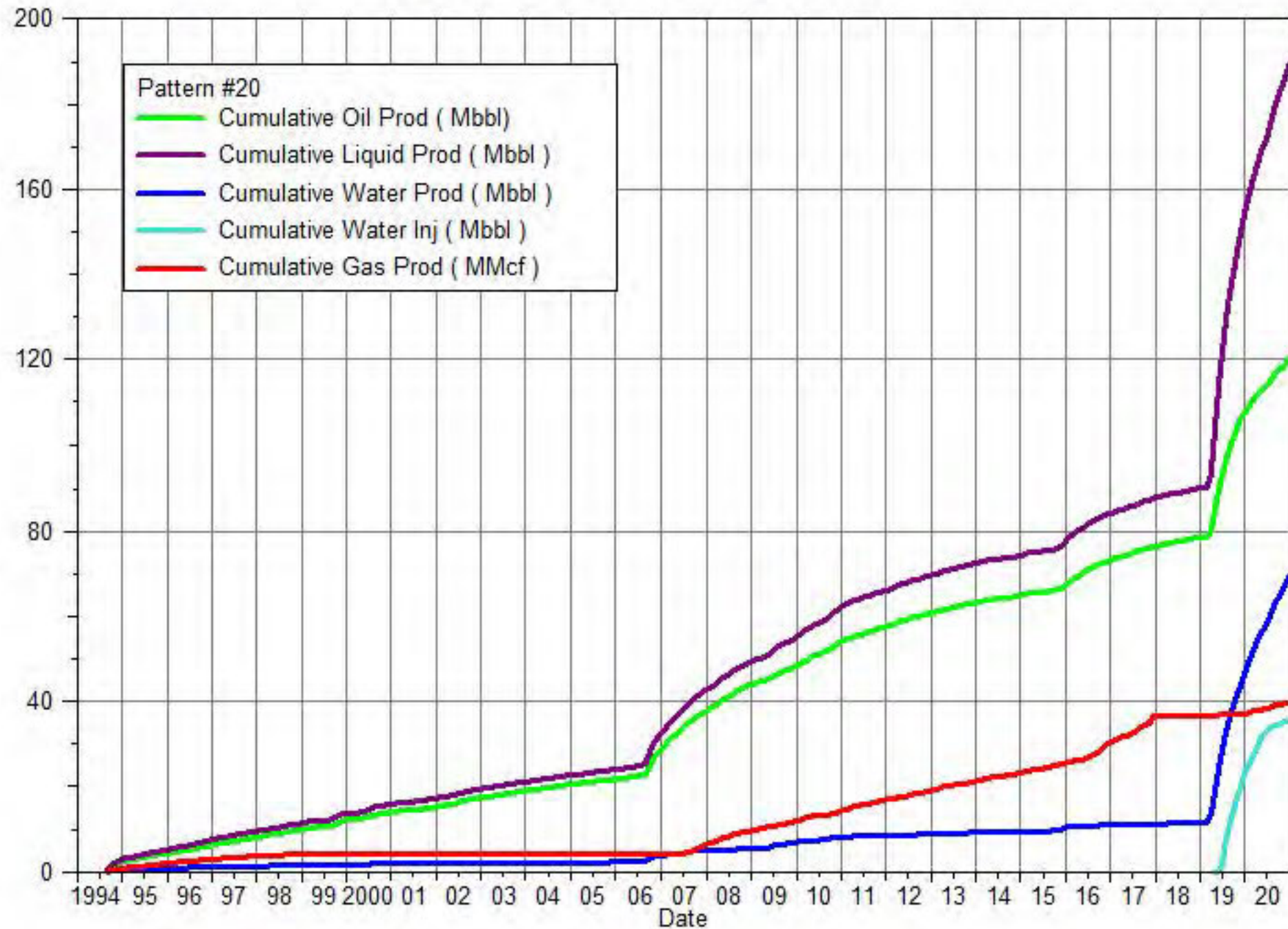



# South Pierson Unit 1 Cumulative Production Plot

Pattern: Pattern #21 Set: SPU1

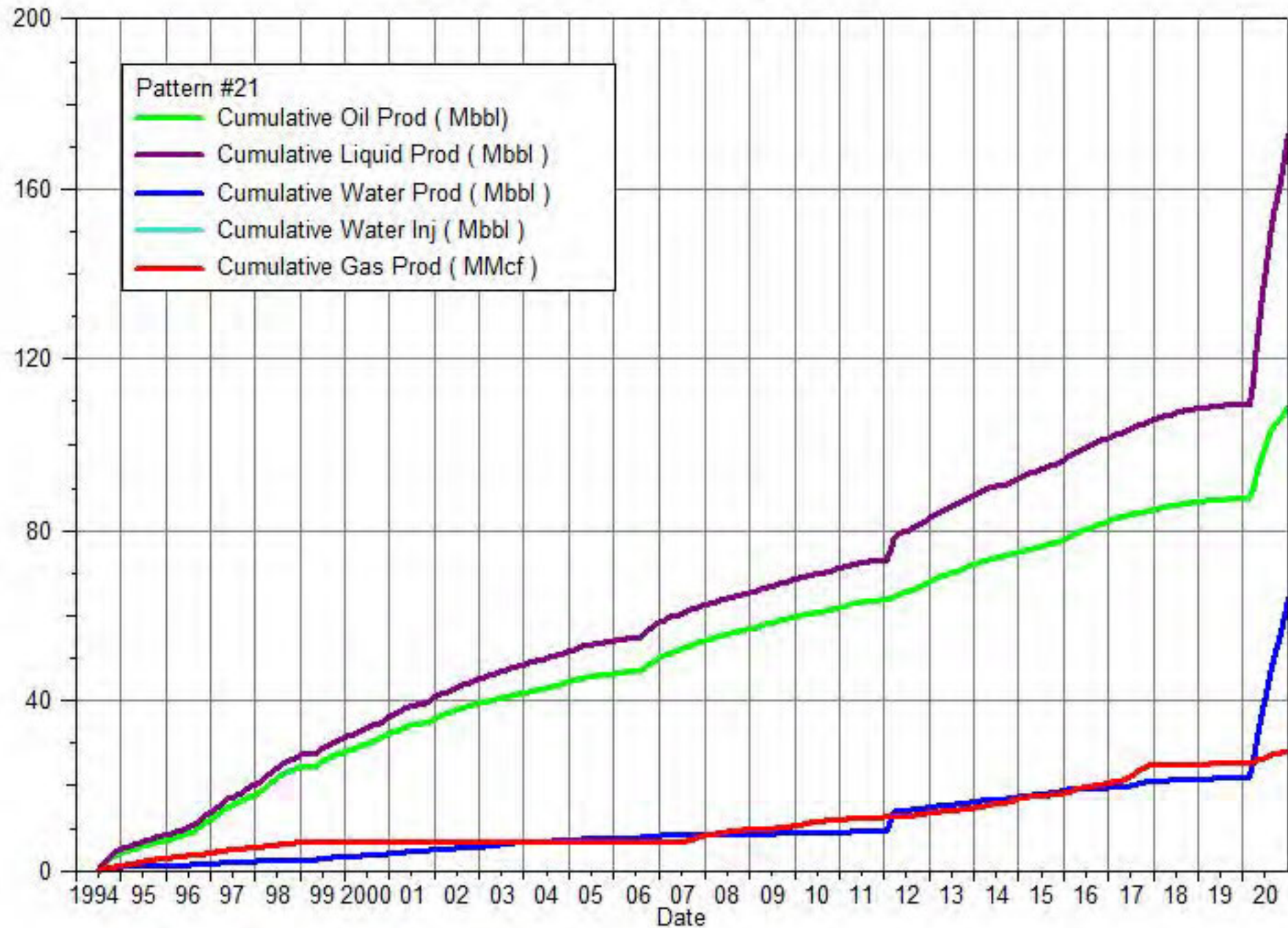

# South Pierson Unit 1 Cumulative Production Plot

Pattern: Pattern #22 Set: SPU1

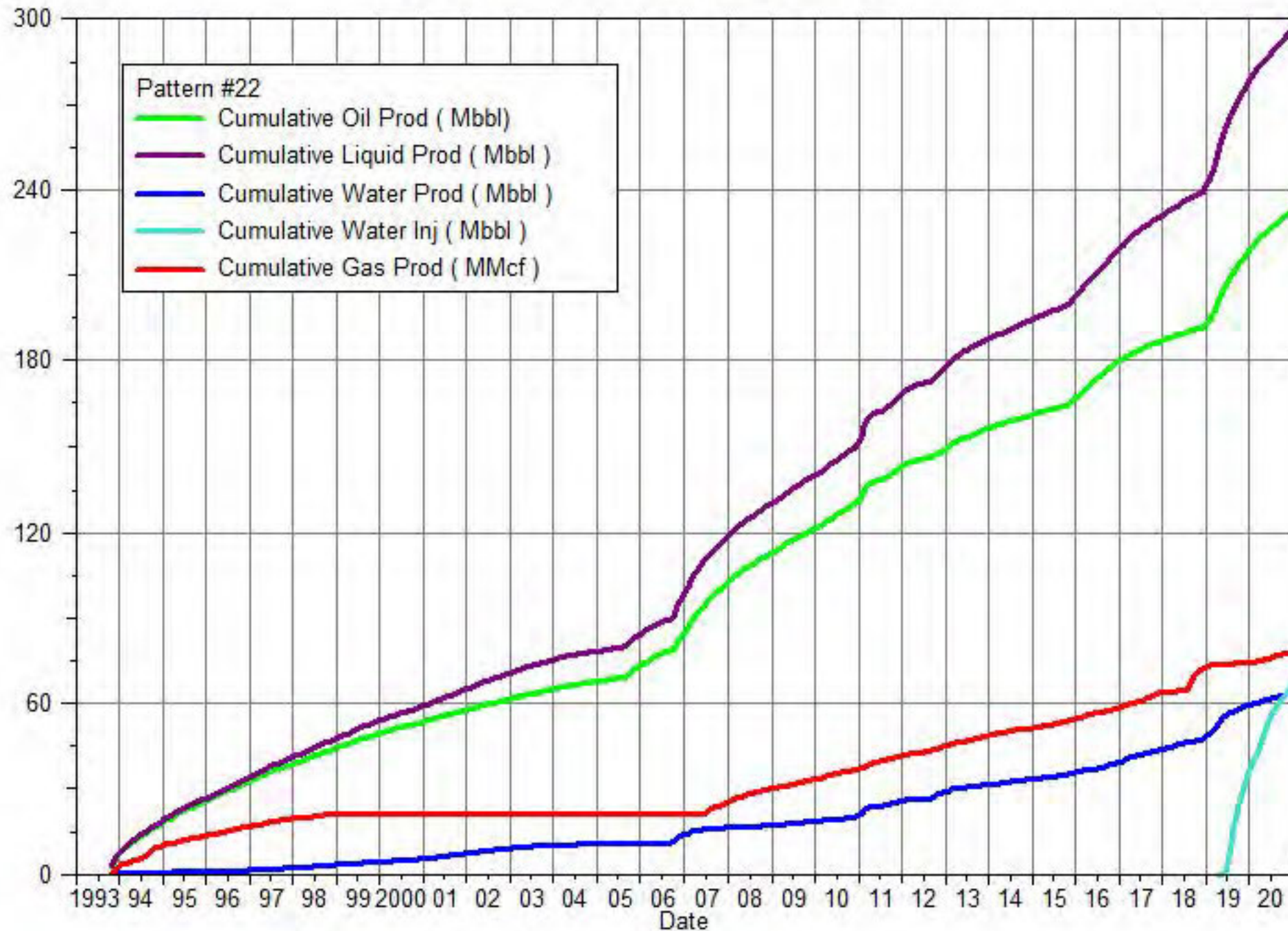



# South Pierson Unit 1 Cumulative Production Plot

Pattern: Pattern #23 Set: SPU1

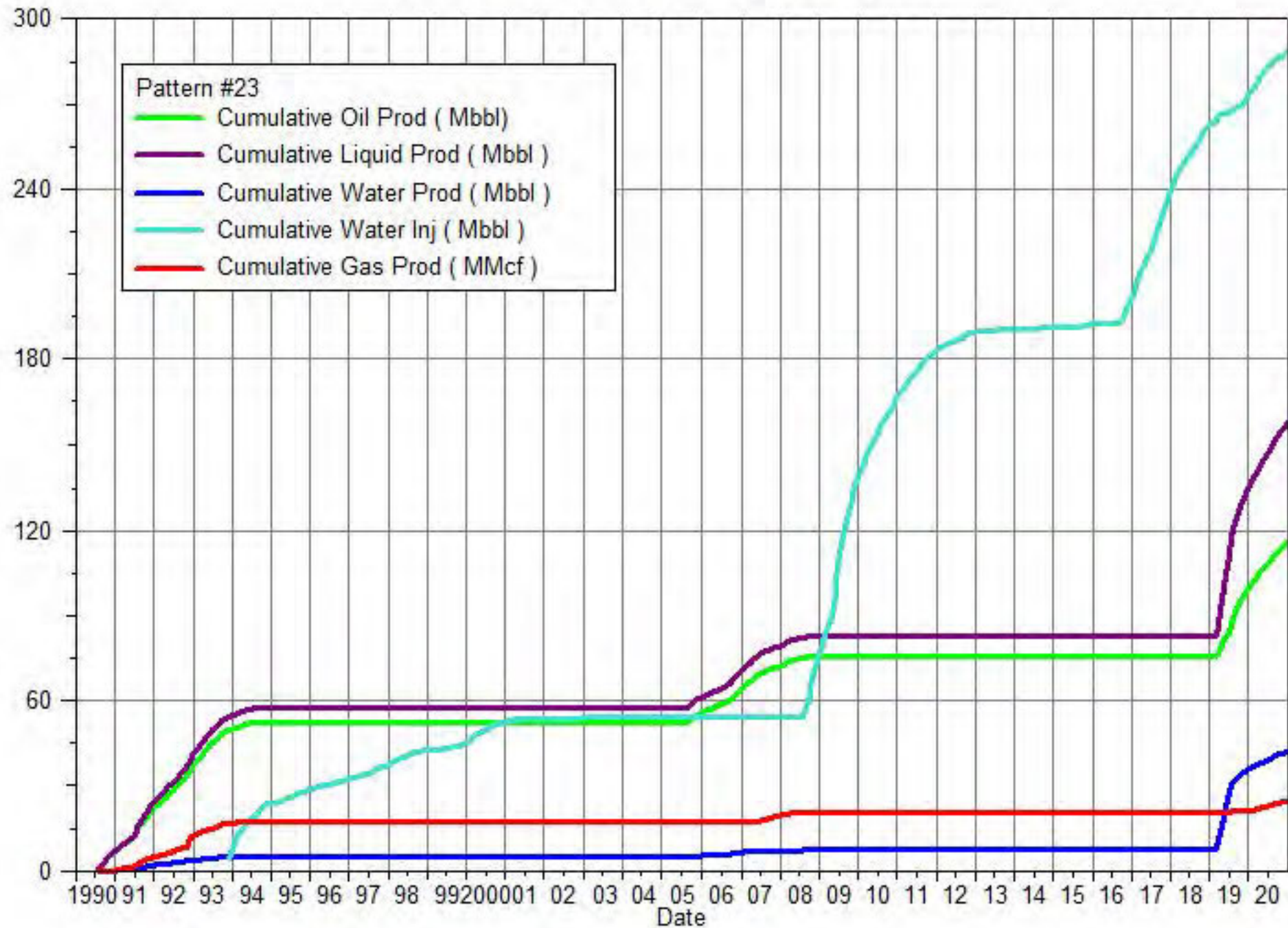

# South Pierson Unit 1 Cumulative Production Plot

Pattern: Pattern #24 Set: SPU1

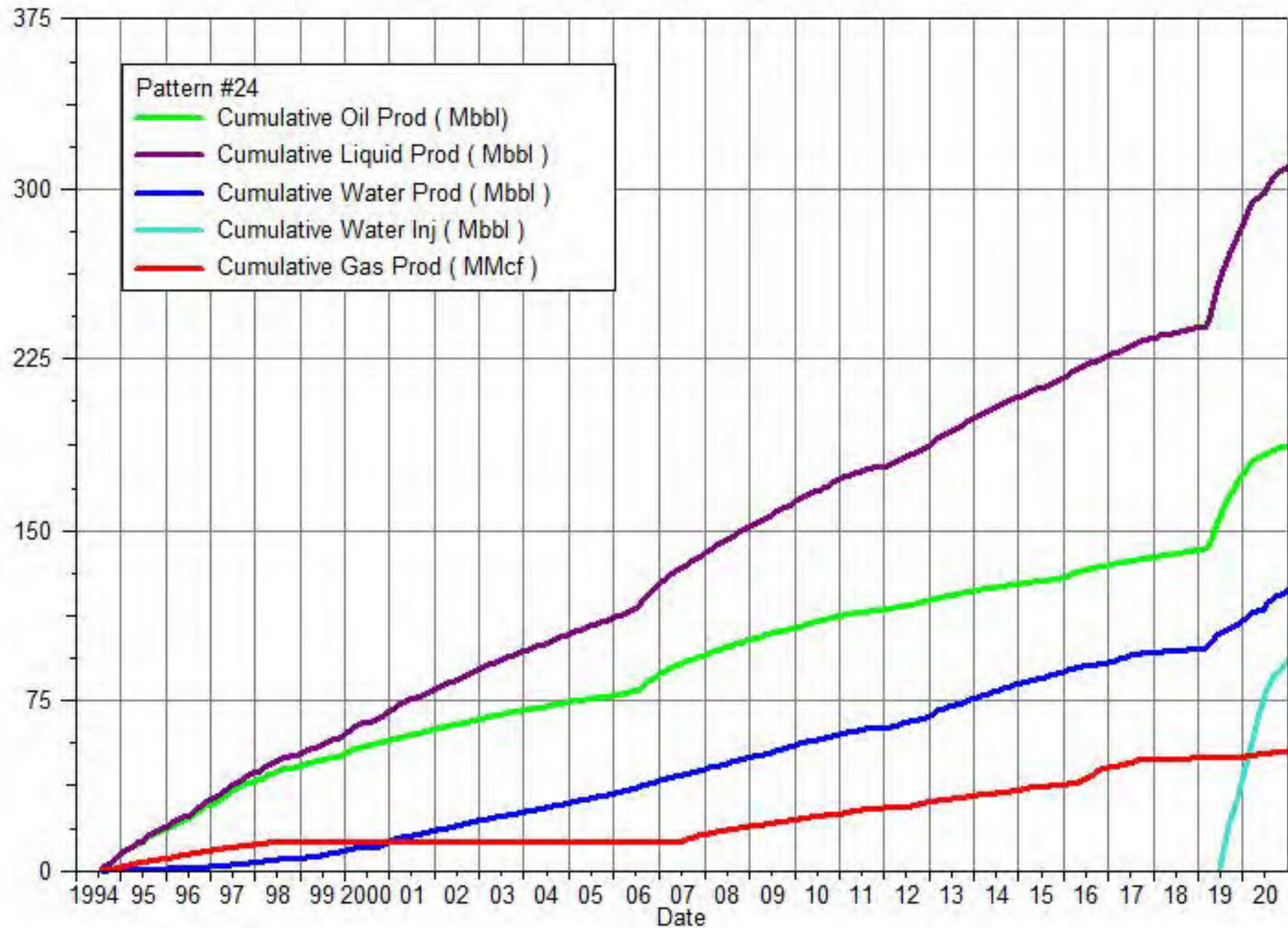



# South Pierson Unit 1 Cumulative Production Plot

Pattern: Pattern #25 Set: SPU1

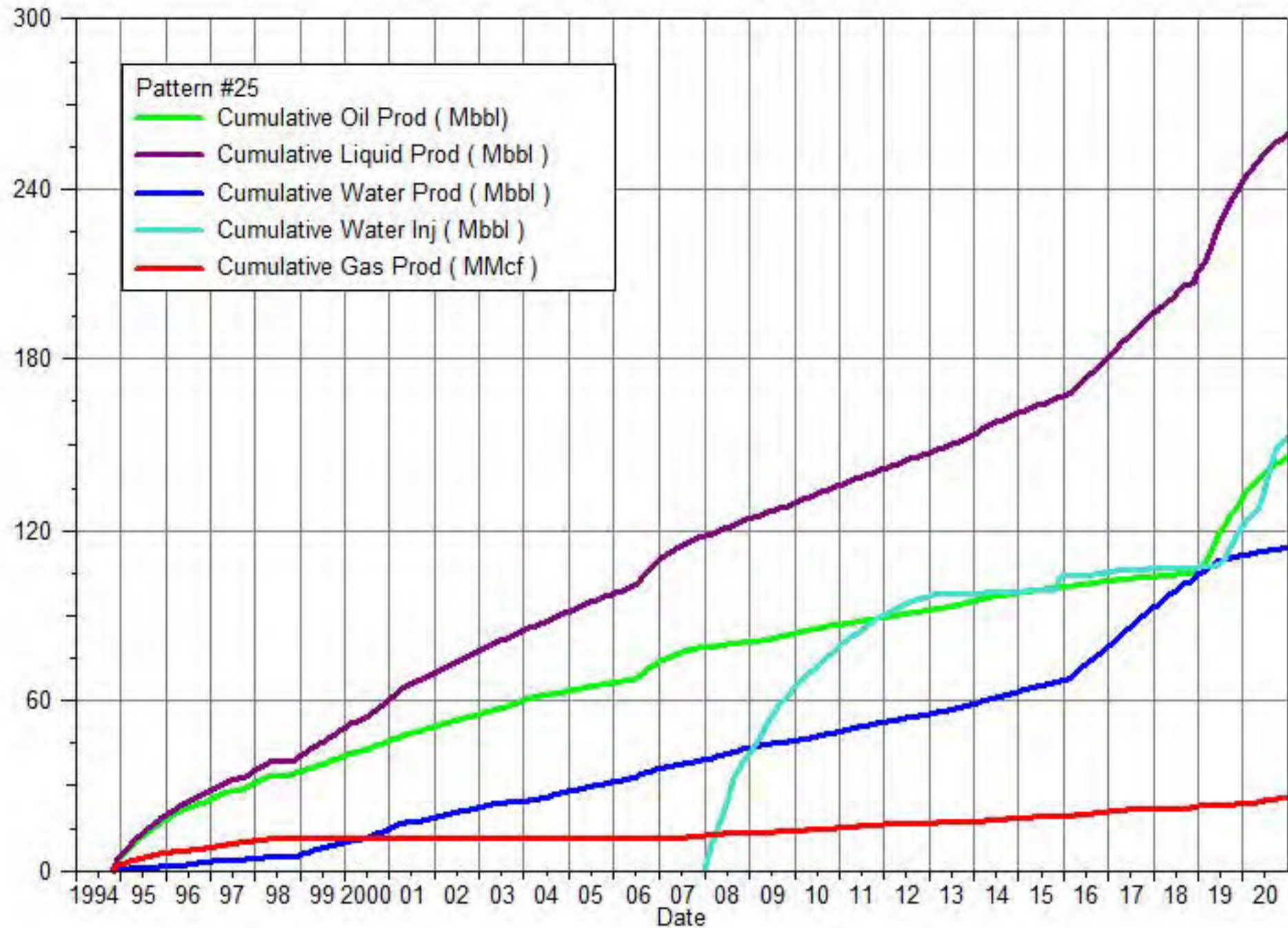

# South Pierson Unit 1 Cumulative Production Plot

Pattern: Pattern #26 Set: SPU1

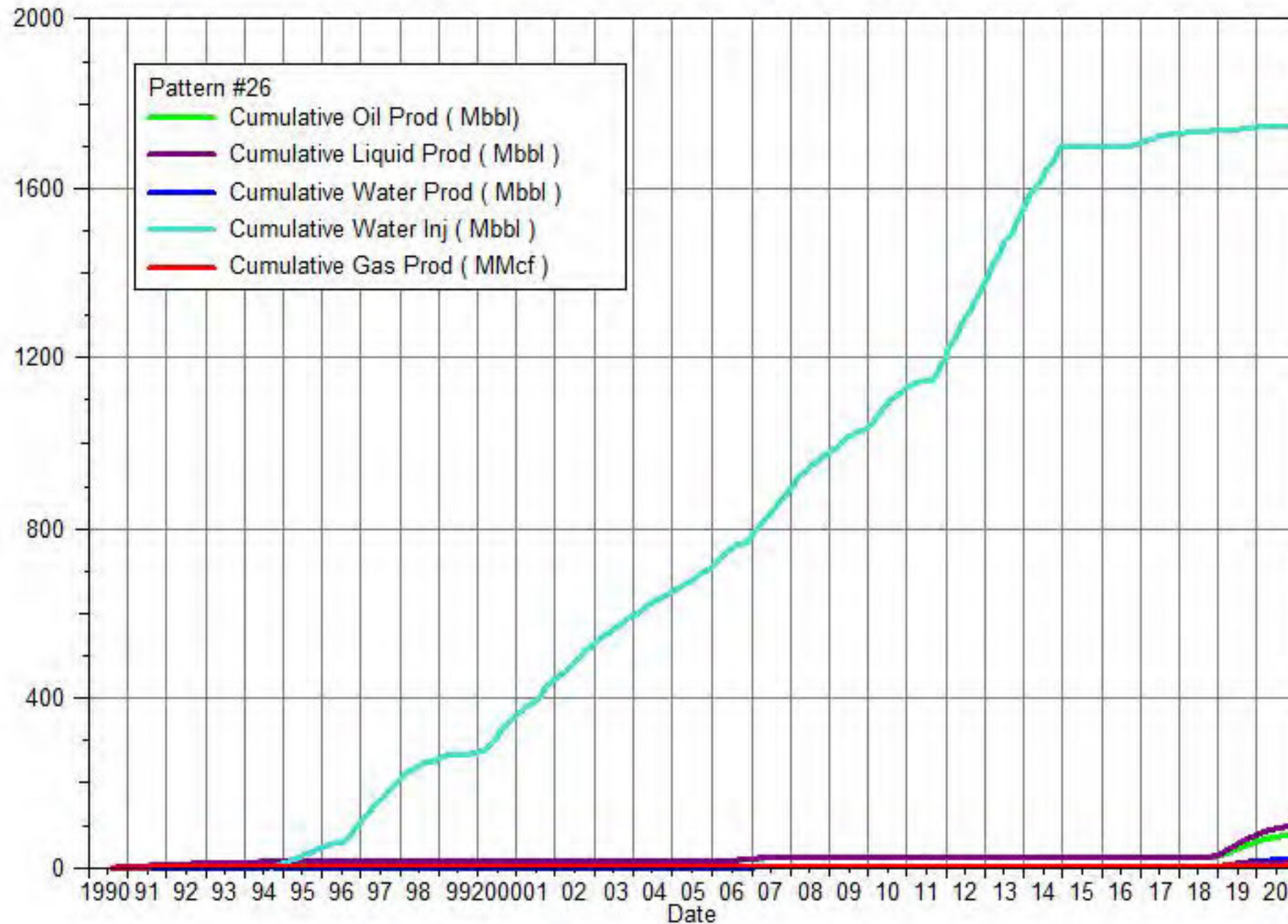



# South Pierson Unit 1 Cumulative Production Plot

Pattern: Pattern #27 Set: SPU1

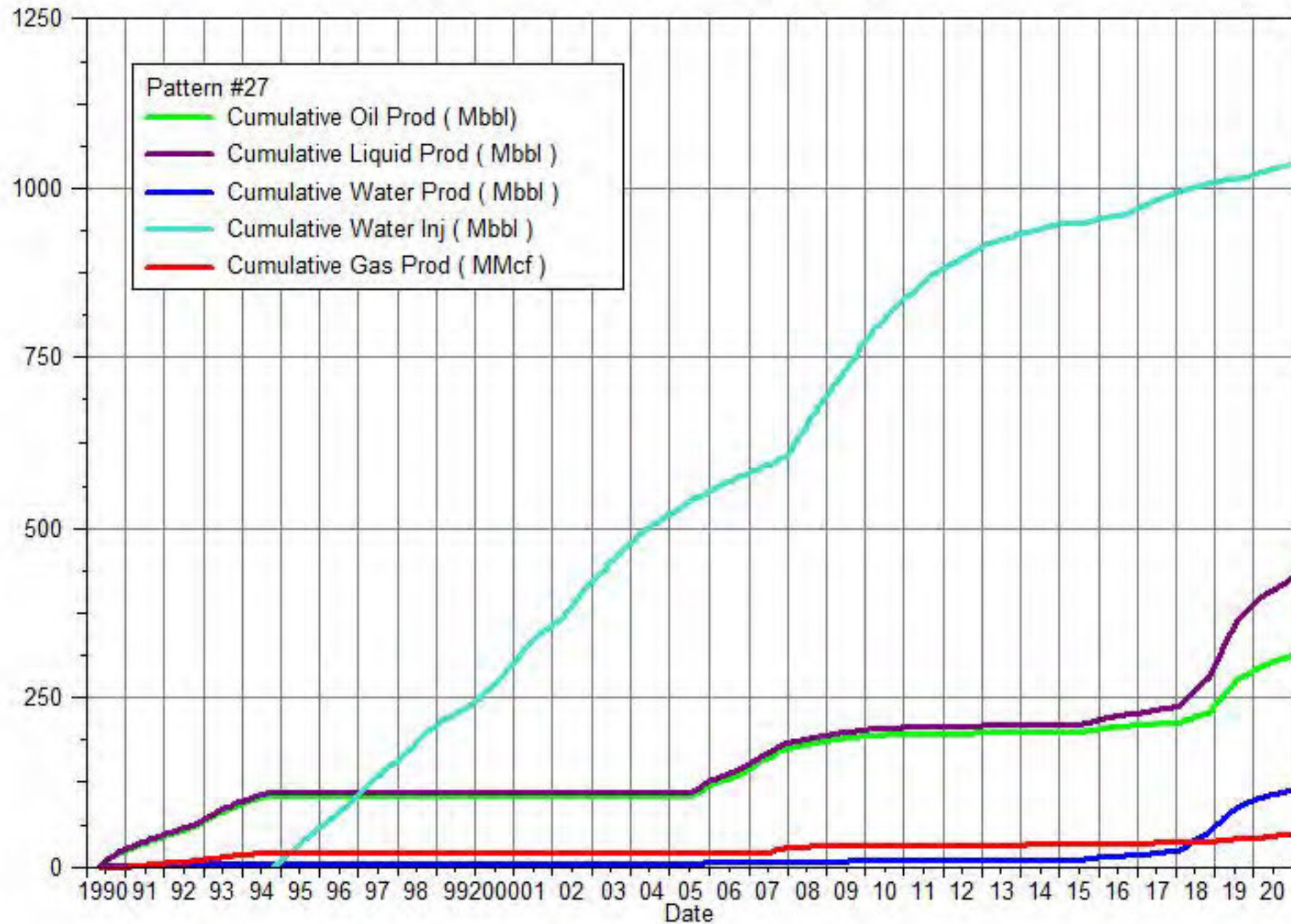

# South Pierson Unit 1 Cumulative Production Plot

Pattern: Pattern #28 Set: SPU1

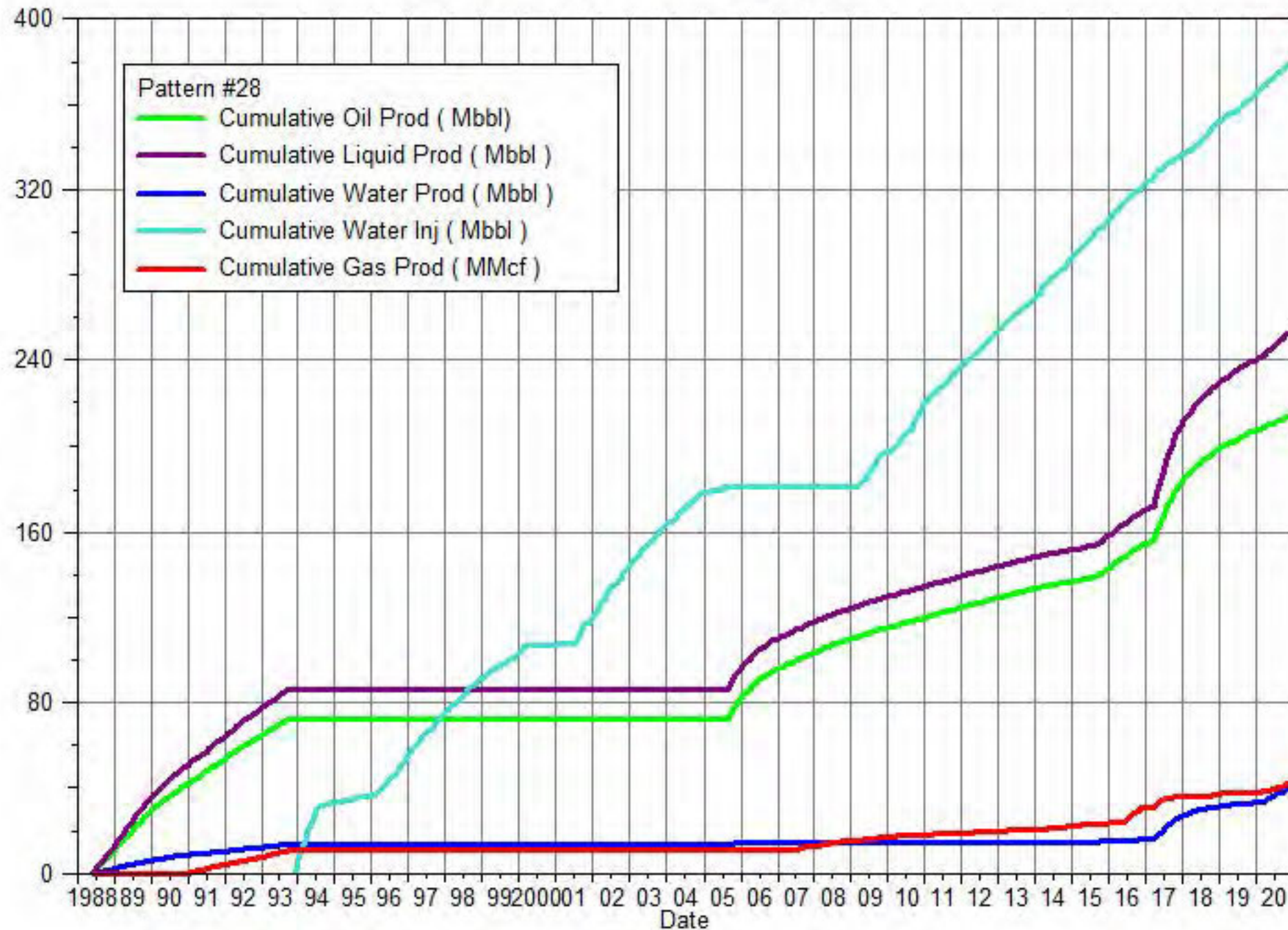



# South Pierson Unit 1 Cumulative Production Plot

Pattern: Pattern #29 Set: SPU1

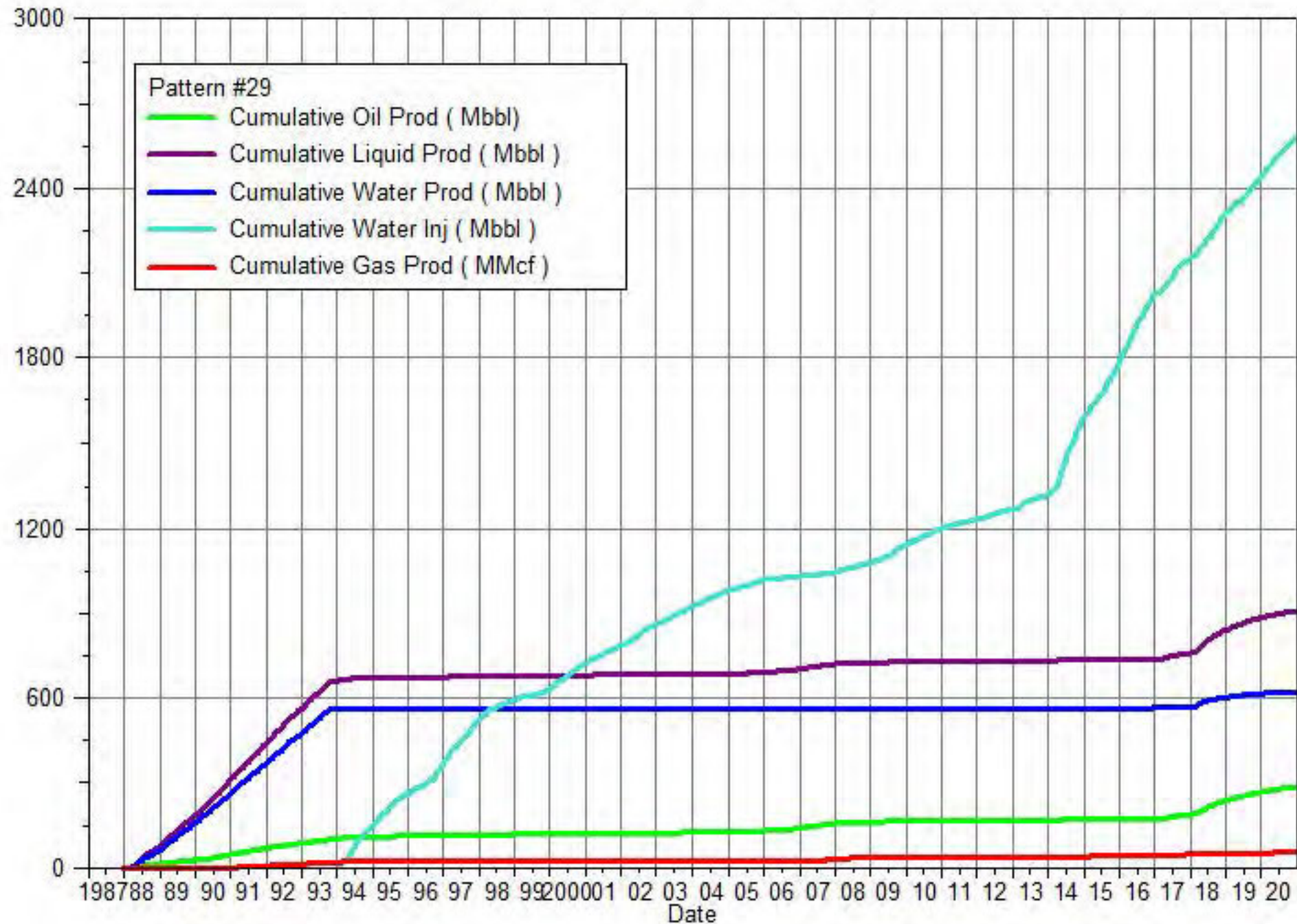

# South Pierson Unit 1 Cumulative Production Plot

Pattern: Pattern #30 Set: SPU1

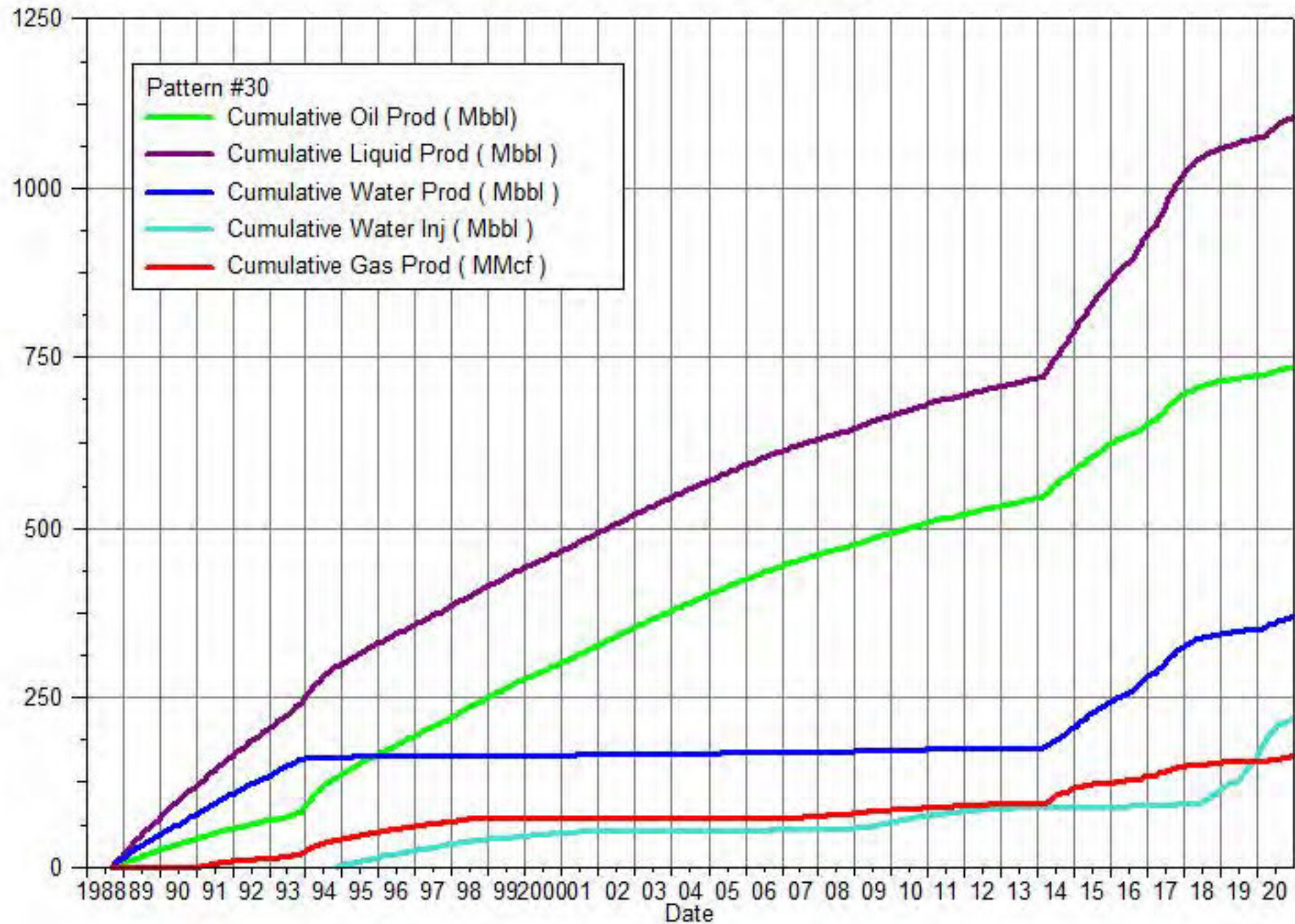



# South Pierson Unit 1 Cumulative Production Plot

Pattern: Pattern #31 Set: SPU1

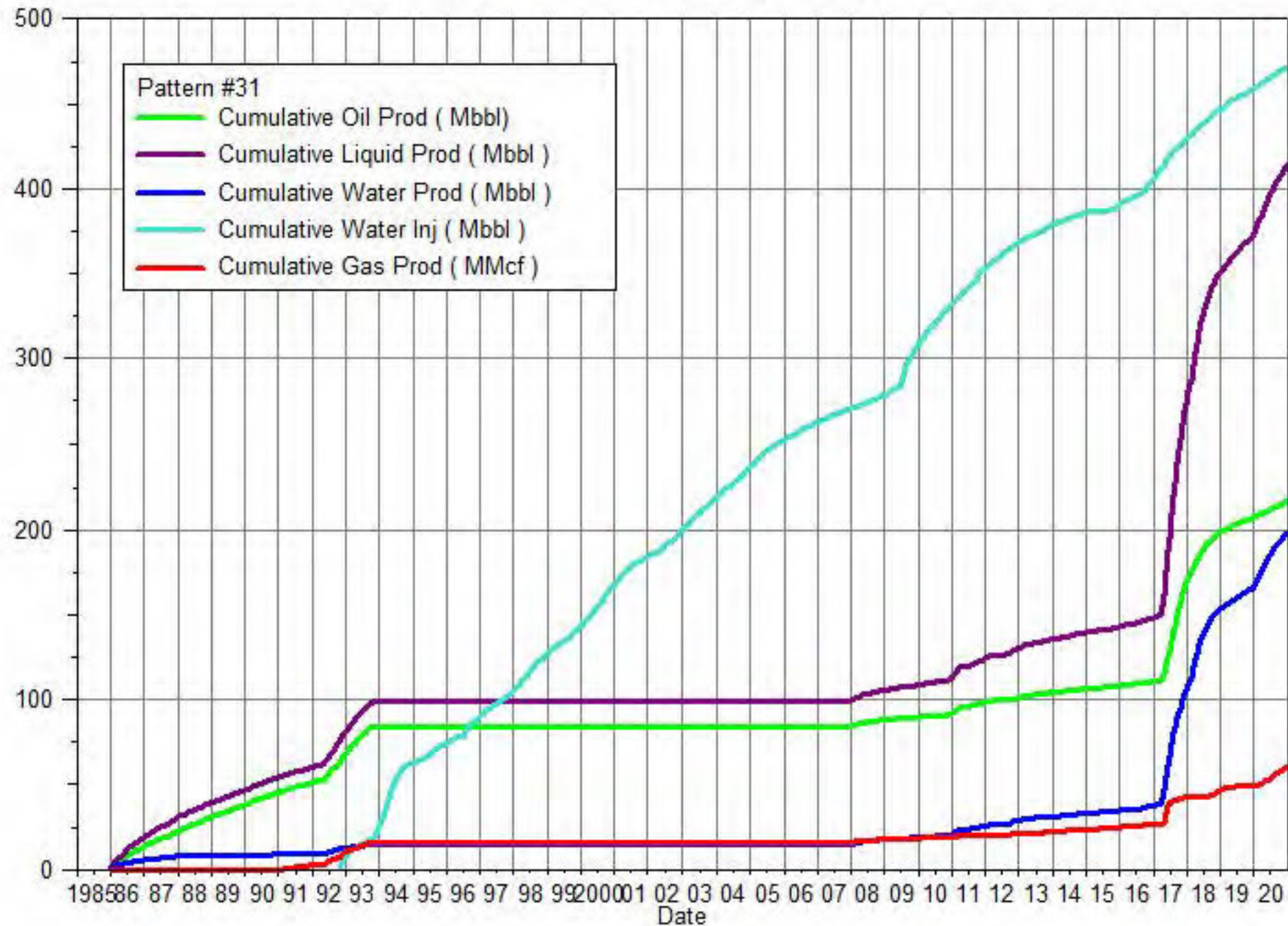

# South Pierson Unit 1 Cumulative Production Plot

Pattern: Pattern #32 Set: SPU1

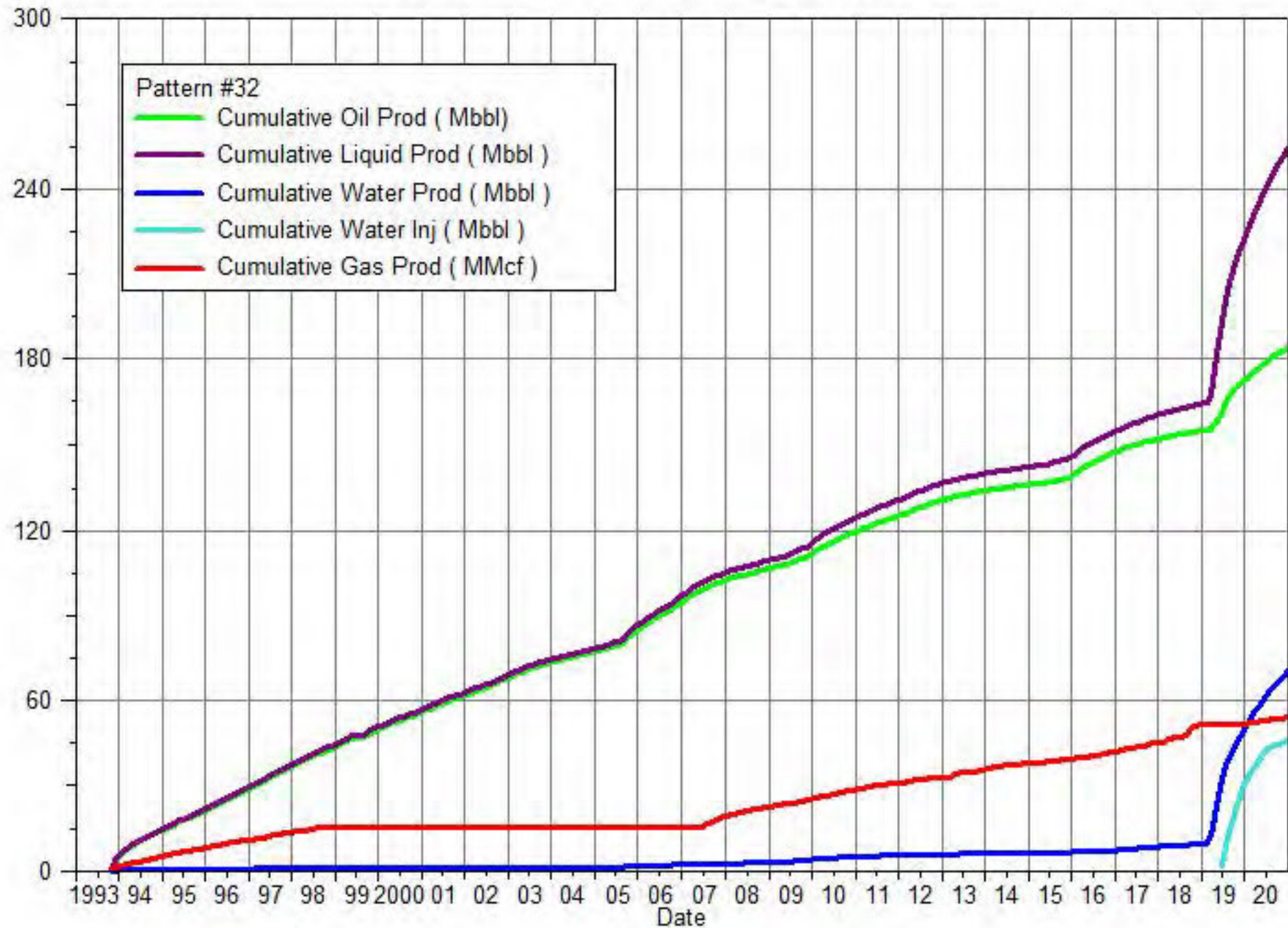



# South Pierson Unit 1 Cumulative Production Plot

Pattern: Pattern #33 Set: SPU1

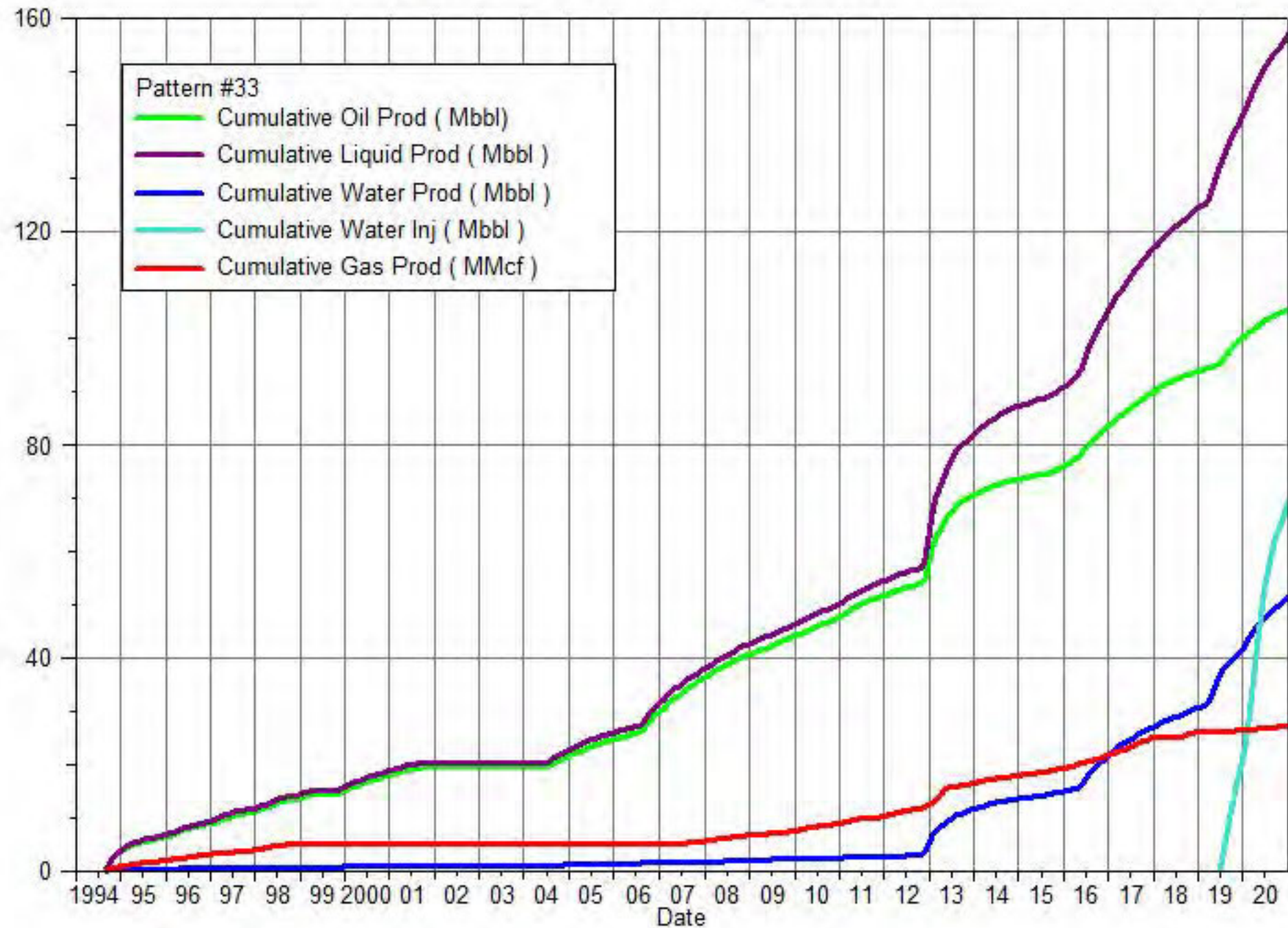

# South Pierson Unit 1 Cumulative Production Plot

Pattern: Pattern #34 Set: SPU1

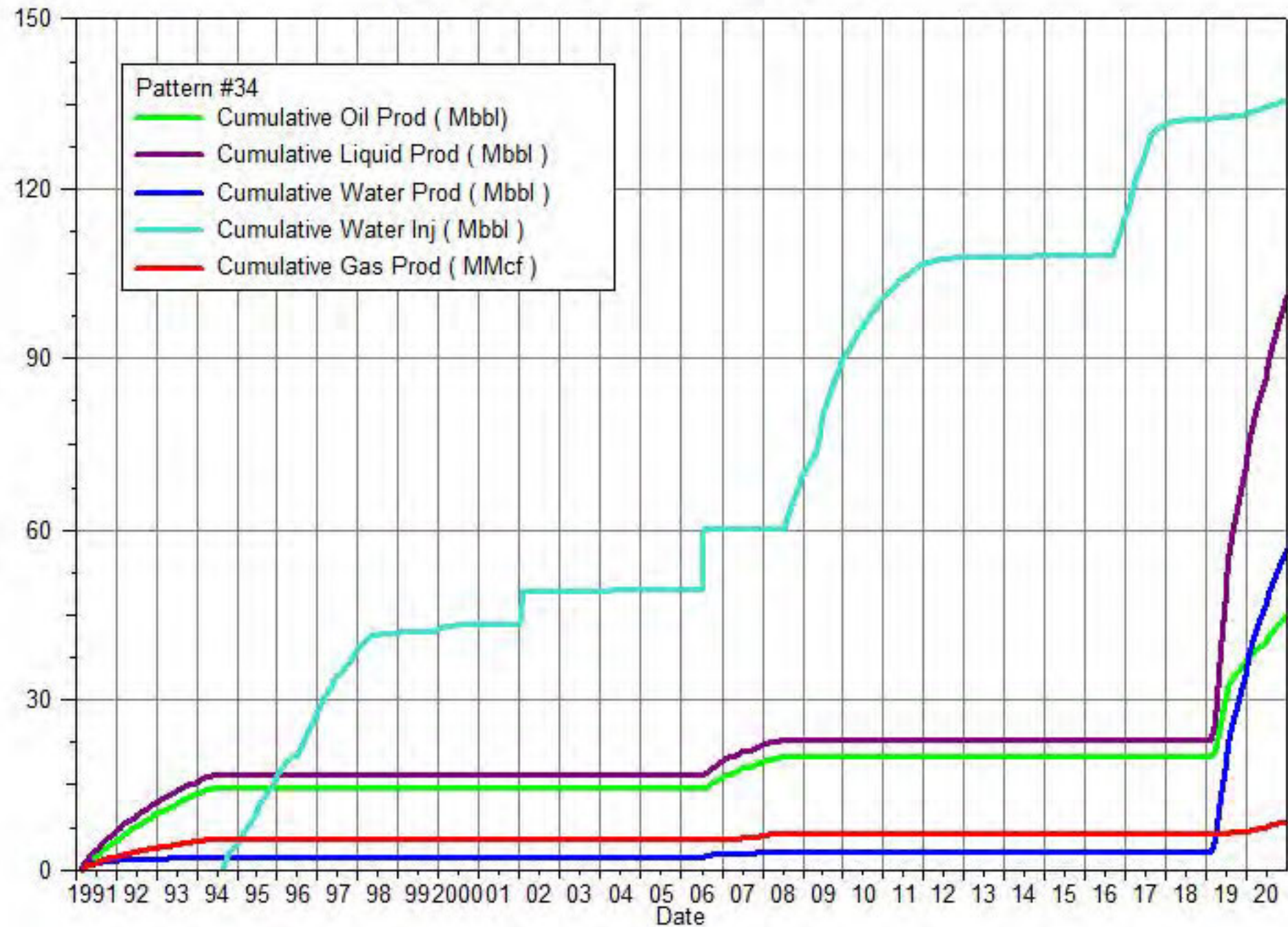



# South Pierson Unit 1 Cumulative Production Plot

Pattern: Pattern #35 Set: SPU1

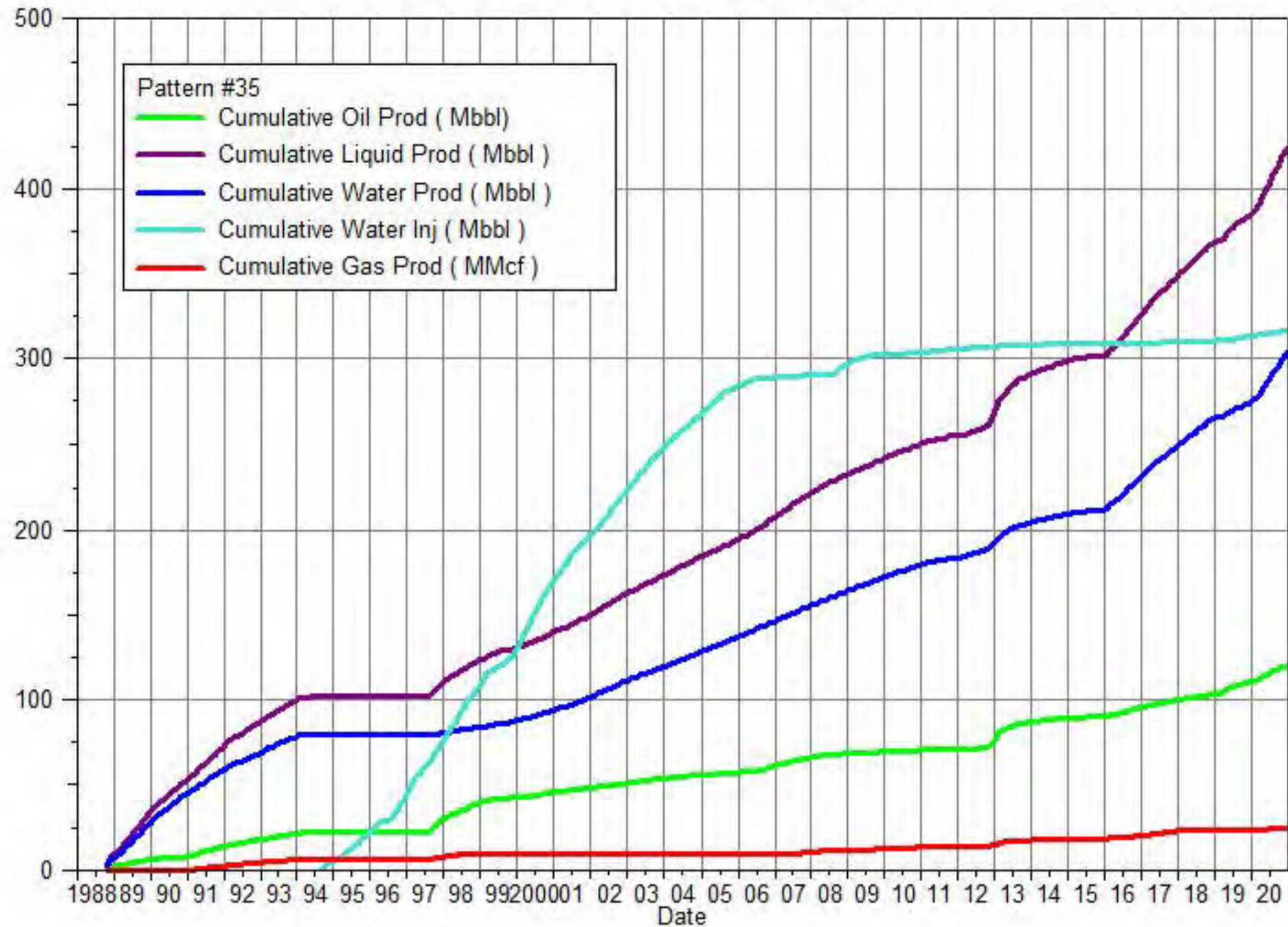

# South Pierson Unit 1 Cumulative Production Plot

Pattern: Pattern #36 Set: SPU1

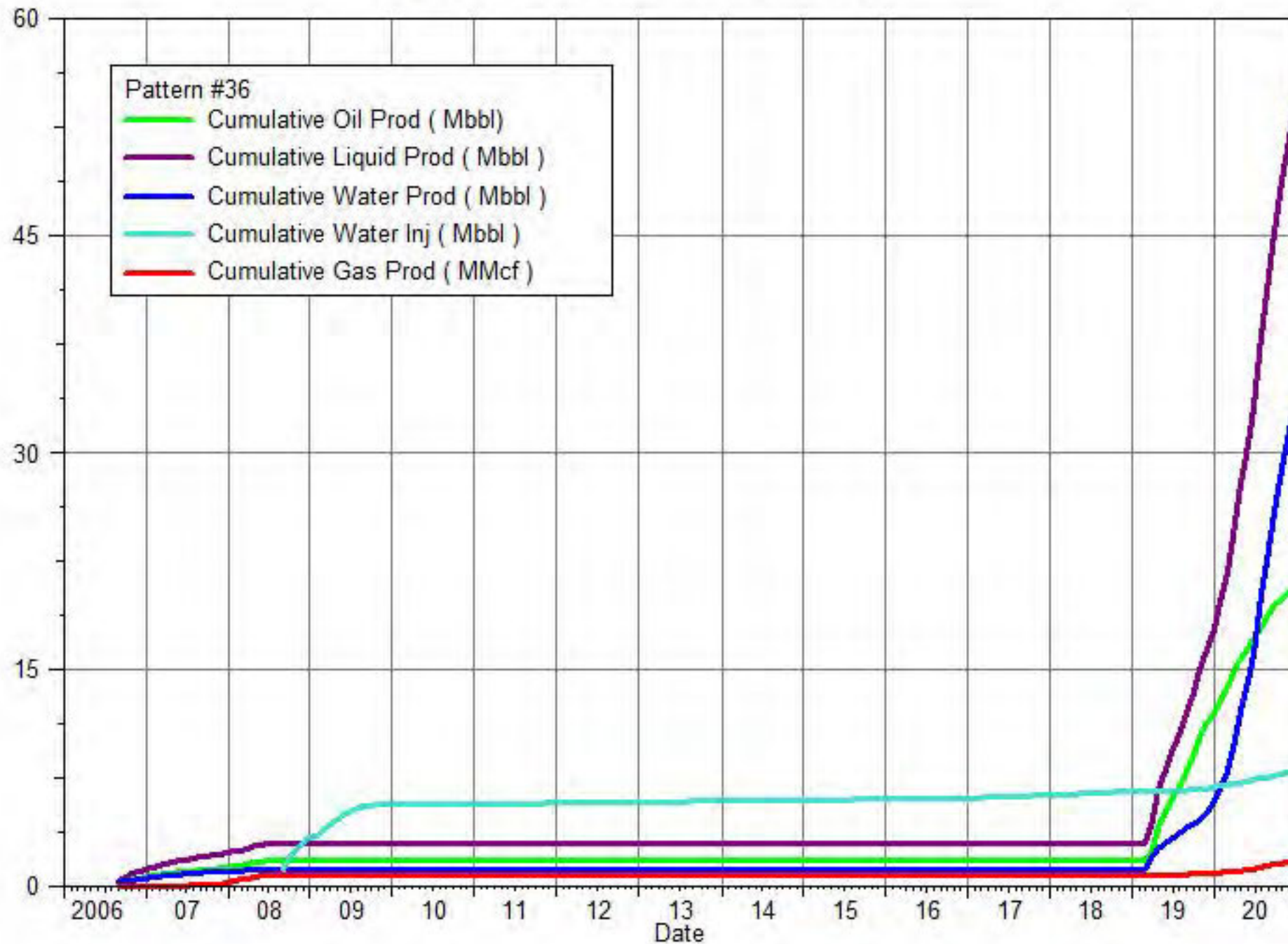



D0/16-05-002-29W1/0  
South Pierson Unit 1 Group Production and Injection

@name()	Date	Oil Rate (CD) bbl/d	Monthly Oil Prod bbl	Water Rate (CD) bbl/d	Monthly Water Prod bbl	Gas Rate (CD) Mcf/d	Monthly Gas Prod Mcf	Water Inj Rate (CD) bbl/d	INJ WINJ bbl	Gas Oil Ratio cf/bbl	Water Oil Ratio bbl/bbl	Inst. VRR	Cum VRR Since Prod	
00/01-08-002-29W1/0	Jan-20	2.14	66	0.13	4	0.35	10.95			164.82	0	0.000	0.000	
00/01-08-002-29W1/0	Feb-20	1.88	55	0.13	4	1.98	57.56			1055.5	0	0.000	0.000	
00/01-08-002-29W1/0	Mar-20	1.67	52	0.13	4	1.30	40.26			776.78	0	0.000	0.000	
00/01-08-002-29W1/0	Apr-20	1.68	50	0.13	4	1.67	50.15			997.84	0	0.000	0.000	
00/01-08-002-29W1/0	May-20	0.54	17	0.02	1	0.67	20.84			1250.0	0	0.000	0.000	
00/01-08-002-29W1/0	Jun-20	0.00	0	0.00	0	0.00	0.00						0.000	
00/01-08-002-29W1/0	Jul-20	0.00	0	0.00	0	0.00	0.00						0.000	
00/01-08-002-29W1/0	Aug-20	0.00	0	0.00	0	0.00	0.00						0.000	
00/01-08-002-29W1/0	Sep-20	0.00	0	0.00	0	0.00	0.00						0.000	
00/01-08-002-29W1/0	Oct-20	0.00	0	0.00	0	0.00	0.00						0.000	
00/01-08-002-29W1/0	Nov-20	0.00	0	0.00	0	0.00	0.00						0.000	
00/01-08-002-29W1/0	Dec-20	0.00	0	0.00	0	0.00	0.00						0.000	
-----			----		----		----		-----					
			240		16		179.75		0.00					Sum
00/01-09-002-29W1/0	Jan-20							53.09	1645.73				0.237	
00/01-09-002-29W1/0	Feb-20							50.79	1473.01				0.258	
00/01-09-002-29W1/0	Mar-20							50.20	1556.10				0.281	
00/01-09-002-29W1/0	Apr-20							47.28	1418.35				0.301	
00/01-09-002-29W1/0	May-20							48.94	1517.10				0.323	
00/01-09-002-29W1/0	Jun-20							46.02	1380.61				0.343	
00/01-09-002-29W1/0	Jul-20							32.91	1020.21				0.358	
00/01-09-002-29W1/0	Aug-20							33.72	1045.37				0.373	
00/01-09-002-29W1/0	Sep-20							30.30	908.88				0.386	
00/01-09-002-29W1/0	Oct-20							27.33	847.24				0.399	
00/01-09-002-29W1/0	Nov-20							28.09	842.83				0.411	
00/01-09-002-29W1/0	Dec-20							26.82	831.51				0.423	
-----			----		----		----		-----					
			0		0		0.00		14486.93					Sum
00/01-16-002-29W1/0	Jan-20							69.84	2164.95				0.392	

D0/16-05-002-29W1/0  
South Pierson Unit 1 Group Production and Injection

@name()	Date	Oil Rate (CD) bbl/d	Monthly Oil Prod bbl	Water Rate (CD) bbl/d	Monthly Water Prod bbl	Gas Rate (CD) Mcf/d	Monthly Gas Prod Mcf	Water Inj Rate (CD) bbl/d	INJ WINJ bbl	Gas Oil Ratio cf/bbl	Water Oil Ratio bbl/bbl	Inst. VRR	Cum VRR Since Prod	
00/01-16-002-29W1/0	Feb-20							72.22	2094.51				0.409	
00/01-16-002-29W1/0	Mar-20							71.74	2224.08				0.427	
00/01-16-002-29W1/0	Apr-20							69.77	2093.25				0.443	
00/01-16-002-29W1/0	May-20							68.70	2129.73				0.460	
00/01-16-002-29W1/0	Jun-20							63.57	1907.07				0.475	
00/01-16-002-29W1/0	Jul-20							50.97	1580.00				0.488	
00/01-16-002-29W1/0	Aug-20							48.59	1506.41				0.500	
00/01-16-002-29W1/0	Sep-20							46.88	1406.40				0.511	
00/01-16-002-29W1/0	Oct-20							43.24	1340.36				0.522	
00/01-16-002-29W1/0	Nov-20							44.89	1346.65				0.533	
00/01-16-002-29W1/0	Dec-20							42.57	1319.60				0.543	
-----			----		-----		-----		-----					
			0		0		0.00		21112.99					Sum
00/01-17-002-29W1/0	Jan-20							11.44	354.49				0.108	
00/01-17-002-29W1/0	Feb-20							6.17	178.94				0.110	
00/01-17-002-29W1/0	Mar-20							3.40	105.29				0.111	
00/01-17-002-29W1/0	Apr-20							3.14	94.35				0.112	
00/01-17-002-29W1/0	May-20							3.14	97.49				0.113	
00/01-17-002-29W1/0	Jun-20							3.14	94.35				0.113	
00/01-17-002-29W1/0	Jul-20							3.14	97.49				0.114	
00/01-17-002-29W1/0	Aug-20							3.14	97.49				0.115	
00/01-17-002-29W1/0	Sep-20							3.14	94.35				0.116	
00/01-17-002-29W1/0	Oct-20							3.14	97.49				0.117	
00/01-17-002-29W1/0	Nov-20							3.14	94.35				0.118	
00/01-17-002-29W1/0	Dec-20							3.14	97.49				0.119	
-----			----		-----		-----		-----					
			0		0		0.00		1503.58					Sum
00/01-18-002-29W1/0	Jan-20							28.67	888.75				0.306	
00/01-18-002-29W1/0	Feb-20							24.34	705.72				0.330	



D0/16-05-002-29W1/0  
South Pierson Unit 1 Group Production and Injection

@name()	Date	Oil Rate (CD) bbl/d	Monthly Oil Prod bbl	Water Rate (CD) bbl/d	Monthly Water Prod bbl	Gas Rate (CD) Mcf/d	Monthly Gas Prod Mcf	Water Inj Rate (CD) bbl/d	INJ WINJ bbl	Gas Oil Ratio cf/bbl	Water Oil Ratio bbl/bbl	Inst. VRR	Cum VRR Since Prod	
00/01-18-002-29W1/0	Mar-20							22.62	701.31				0.354	
00/01-18-002-29W1/0	Apr-20							21.80	654.14				0.376	
00/01-18-002-29W1/0	May-20							21.12	654.77				0.398	
00/01-18-002-29W1/0	Jun-20							19.00	569.86				0.418	
00/01-18-002-29W1/0	Jul-20							9.27	287.44				0.427	
00/01-18-002-29W1/0	Aug-20							4.81	149.07				0.432	
00/01-18-002-29W1/0	Sep-20							3.52	105.67				0.436	
00/01-18-002-29W1/0	Oct-20							3.14	97.49				0.439	
00/01-18-002-29W1/0	Nov-20							3.20	96.11				0.443	
00/01-18-002-29W1/0	Dec-20							3.14	97.49				0.446	
-----			----		----		----		-----					
			0		0		0.00		5007.82					Sum
00/02-08-002-29W1/0	Jan-20							3.14	97.49				5.442	
00/02-08-002-29W1/0	Feb-20							3.14	91.20				5.447	
00/02-08-002-29W1/0	Mar-20							3.14	97.49				5.452	
00/02-08-002-29W1/0	Apr-20							3.14	94.35				5.457	
00/02-08-002-29W1/0	May-20							3.14	97.49				5.463	
00/02-08-002-29W1/0	Jun-20							3.14	94.35				5.468	
00/02-08-002-29W1/0	Jul-20							3.14	97.49				5.473	
00/02-08-002-29W1/0	Aug-20							3.14	97.49				5.479	
00/02-08-002-29W1/0	Sep-20							3.14	94.35				5.484	
00/02-08-002-29W1/0	Oct-20							3.14	97.49				5.489	
00/02-08-002-29W1/0	Nov-20							3.14	94.35				5.494	
00/02-08-002-29W1/0	Dec-20							3.14	97.49				5.500	
-----			----		----		----		-----					
			0		0		0.00		1151.03					Sum
00/02-09-002-29W1/0	Jan-20							3.27	101.27				5.545	
00/02-09-002-29W1/0	Feb-20							3.14	91.20				5.549	
00/02-09-002-29W1/0	Mar-20							3.14	97.49				5.553	

D0/16-05-002-29W1/0  
South Pierson Unit 1 Group Production and Injection

@name()	Date	Oil Rate (CD) bbl/d	Monthly Oil Prod bbl	Water Rate (CD) bbl/d	Monthly Water Prod bbl	Gas Rate (CD) Mcf/d	Monthly Gas Prod Mcf	Water Inj Rate (CD) bbl/d	INJ WINJ bbl	Gas Oil Ratio cf/bbl	Water Oil Ratio bbl/bbl	Inst. VRR	Cum VRR Since Prod	
00/02-09-002-29W1/0	Apr-20							3.14	94.35				5.557	
00/02-09-002-29W1/0	May-20							3.14	97.49				5.562	
00/02-09-002-29W1/0	Jun-20							3.14	94.35				5.566	
00/02-09-002-29W1/0	Jul-20							3.14	97.49				5.570	
00/02-09-002-29W1/0	Aug-20							3.14	97.49				5.574	
00/02-09-002-29W1/0	Sep-20							3.14	94.35				5.579	
00/02-09-002-29W1/0	Oct-20							3.14	97.49				5.583	
00/02-09-002-29W1/0	Nov-20							3.14	94.35				5.587	
00/02-09-002-29W1/0	Dec-20							3.14	97.49				5.591	
-----			----		----		----		-----					
			0		0		0.00		1154.81					Sum
00/02-16-002-29W1/0	Jan-20							41.43	1284.38				15.376	
00/02-16-002-29W1/0	Feb-20							47.15	1367.40				15.408	
00/02-16-002-29W1/0	Mar-20							52.12	1615.85				15.445	
00/02-16-002-29W1/0	Apr-20							56.06	1681.89				15.484	
00/02-16-002-29W1/0	May-20							56.43	1749.20				15.524	
00/02-16-002-29W1/0	Jun-20							49.10	1473.07				15.558	
00/02-16-002-29W1/0	Jul-20							21.12	654.77				15.573	
00/02-16-002-29W1/0	Aug-20							12.25	379.90				15.582	
00/02-16-002-29W1/0	Sep-20							6.48	194.36				15.587	
00/02-16-002-29W1/0	Oct-20							5.11	158.50				15.590	
00/02-16-002-29W1/0	Nov-20							3.71	111.33				15.593	
00/02-16-002-29W1/0	Dec-20							3.51	108.81				15.595	
-----			----		----		----		-----					
			0		0		0.00		10779.47					Sum
00/02-17-002-29W1/0	Jan-20							3.14	97.49				0.466	
00/02-17-002-29W1/0	Feb-20							3.14	91.20				0.468	
00/02-17-002-29W1/0	Mar-20							3.14	97.49				0.471	
00/02-17-002-29W1/0	Apr-20							3.14	94.35				0.473	



D0/16-05-002-29W1/0  
South Pierson Unit 1 Group Production and Injection

@name()	Date	Oil Rate (CD) bbl/d	Monthly Oil Prod bbl	Water Rate (CD) bbl/d	Monthly Water Prod bbl	Gas Rate (CD) Mcf/d	Monthly Gas Prod Mcf	Water Inj Rate (CD) bbl/d	INJ WINJ bbl	Gas Oil Ratio cf/bbl	Water Oil Ratio bbl/bbl	Inst. VRR	Cum VRR Since Prod	
00/02-17-002-29W1/0	May-20							3.14	97.49				0.476	
00/02-17-002-29W1/0	Jun-20							3.14	94.35				0.479	
00/02-17-002-29W1/0	Jul-20							3.14	97.49				0.481	
00/02-17-002-29W1/0	Aug-20							3.14	97.49				0.484	
00/02-17-002-29W1/0	Sep-20							3.14	94.35				0.486	
00/02-17-002-29W1/0	Oct-20							3.14	97.49				0.489	
00/02-17-002-29W1/0	Nov-20							3.14	94.35				0.491	
00/02-17-002-29W1/0	Dec-20							3.41	105.67				0.494	
-----			----		-----		-----		-----					
			0		0		0.00		1159.21					Sum
00/03-08-002-29W1/0	Jan-20	1.13	35	0.00	0	0.00	0.00			0.00	0	0.000	0.000	
00/03-08-002-29W1/0	Feb-20	0.87	25	0.00	0	1.29	37.43			1487.8	0	0.000	0.000	
00/03-08-002-29W1/0	Mar-20	0.83	26	0.00	0	1.30	40.26			1561.1	0	0.000	0.000	
00/03-08-002-29W1/0	Apr-20	0.45	13	0.00	0	0.85	25.43			1889.0	0	0.000	0.000	
00/03-08-002-29W1/0	May-20	0.87	27	0.00	0	1.72	53.33			1985.4	0	0.000	0.000	
00/03-08-002-29W1/0	Jun-20	0.06	2	0.00	0	0.11	3.18			1804.6	0	0.000	0.000	
00/03-08-002-29W1/0	Jul-20	0.00	0	0.00	0	0.00	0.00						0.000	
00/03-08-002-29W1/0	Aug-20	0.00	0	0.00	0	0.00	0.00						0.000	
00/03-08-002-29W1/0	Sep-20	0.00	0	0.00	0	0.00	0.00						0.000	
00/03-08-002-29W1/0	Oct-20	0.00	0	0.00	0	0.00	0.00						0.000	
00/03-08-002-29W1/0	Nov-20	0.00	0	0.00	0	0.00	0.00						0.000	
00/03-08-002-29W1/0	Dec-20	0.00	0	0.00	0	0.00	0.00						0.000	
-----			----		-----		-----		-----					
			128		0		159.62		0.00					Sum
00/03-09-002-29W1/0	Jan-20							19.86	615.77				0.100	
00/03-09-002-29W1/0	Feb-20							21.28	617.16				0.103	
00/03-09-002-29W1/0	Mar-20							21.37	662.32				0.107	
00/03-09-002-29W1/0	Apr-20							21.28	638.42				0.110	
00/03-09-002-29W1/0	May-20							21.20	657.28				0.113	

D0/16-05-002-29W1/0  
South Pierson Unit 1 Group Production and Injection

@name()	Date	Oil Rate (CD) bbl/d	Monthly Oil Prod bbl	Water Rate (CD) bbl/d	Monthly Water Prod bbl	Gas Rate (CD) Mcf/d	Monthly Gas Prod Mcf	Water Inj Rate (CD) bbl/d	INJ WINJ bbl	Gas Oil Ratio cf/bbl	Water Oil Ratio bbl/bbl	Inst. VRR	Cum VRR Since Prod	
00/03-09-002-29W1/0	Jun-20							21.30	639.04				0.116	
00/03-09-002-29W1/0	Jul-20							19.30	598.16				0.119	
00/03-09-002-29W1/0	Aug-20							19.68	610.11				0.122	
00/03-09-002-29W1/0	Sep-20							18.74	562.31				0.124	
00/03-09-002-29W1/0	Oct-20							17.92	555.39				0.127	
00/03-09-002-29W1/0	Nov-20							19.29	578.66				0.130	
00/03-09-002-29W1/0	Dec-20							18.38	569.86				0.133	
-----			----		-----		-----		-----					
			0		0		0.00		7304.48					Sum
00/03-16-002-29W1/0	Jan-20							119.65	3709.10				0.101	
00/03-16-002-29W1/0	Feb-20							131.00	3799.04				0.108	
00/03-16-002-29W1/0	Mar-20							125.51	3890.87				0.115	
00/03-16-002-29W1/0	Apr-20							124.29	3728.60				0.122	
00/03-16-002-29W1/0	May-20							120.70	3741.81				0.129	
00/03-16-002-29W1/0	Jun-20							114.64	3439.27				0.136	
00/03-16-002-29W1/0	Jul-20							93.68	2904.00				0.142	
00/03-16-002-29W1/0	Aug-20							95.46	2959.35				0.147	
00/03-16-002-29W1/0	Sep-20							91.54	2746.13				0.152	
00/03-16-002-29W1/0	Oct-20							79.07	2451.14				0.157	
00/03-16-002-29W1/0	Nov-20							90.34	2710.28				0.162	
00/03-16-002-29W1/0	Dec-20							88.71	2749.90				0.167	
-----			----		-----		-----		-----					
			0		0		0.00		38829.49					Sum
00/03-17-002-29W1/0	Jan-20							44.41	1376.84				0.132	
00/03-17-002-29W1/0	Feb-20							38.35	1112.04				0.143	
00/03-17-002-29W1/0	Mar-20							34.88	1081.22				0.154	
00/03-17-002-29W1/0	Apr-20							32.87	986.24				0.164	
00/03-17-002-29W1/0	May-20							30.09	932.78				0.174	
00/03-17-002-29W1/0	Jun-20							22.33	669.86				0.180	



D0/16-05-002-29W1/0  
South Pierson Unit 1 Group Production and Injection

@name()	Date	Oil Rate (CD) bbl/d	Monthly Oil Prod bbl	Water Rate (CD) bbl/d	Monthly Water Prod bbl	Gas Rate (CD) Mcf/d	Monthly Gas Prod Mcf	Water Inj Rate (CD) bbl/d	INJ WINJ bbl	Gas Oil Ratio cf/bbl	Water Oil Ratio bbl/bbl	Inst. VRR	Cum VRR Since Prod	
00/03-17-002-29W1/0	Jul-20							4.28	132.71				0.182	
00/03-17-002-29W1/0	Aug-20							3.14	97.49				0.183	
00/03-17-002-29W1/0	Sep-20							3.14	94.35				0.184	
00/03-17-002-29W1/0	Oct-20							3.14	97.49				0.185	
00/03-17-002-29W1/0	Nov-20							3.14	94.35				0.186	
00/03-17-002-29W1/0	Dec-20							3.14	97.49				0.187	
-----			----		-----				-----					
			0		0		0.00		6772.86					Sum
00/04-15-002-29W1/0	Jan-20							18.40	570.49				2.264	
00/04-15-002-29W1/0	Feb-20							18.27	529.92				2.269	
00/04-15-002-29W1/0	Mar-20							17.92	555.39				2.274	
00/04-15-002-29W1/0	Apr-20							16.19	485.57				2.278	
00/04-15-002-29W1/0	May-20							14.51	449.72				2.281	
00/04-15-002-29W1/0	Jun-20							8.38	251.40				2.284	
00/04-15-002-29W1/0	Jul-20							3.14	97.49				2.284	
00/04-15-002-29W1/0	Aug-20							3.14	97.49				2.285	
00/04-15-002-29W1/0	Sep-20							3.14	94.35				2.286	
00/04-15-002-29W1/0	Oct-20							3.14	97.49				2.287	
00/04-15-002-29W1/0	Nov-20							3.14	94.35				2.288	
00/04-15-002-29W1/0	Dec-20							3.14	97.49				2.289	
-----			----		-----				-----					
			0		0		0.00		3421.15					Sum
00/04-16-002-29W1/0	Jan-20							3.14	97.49				7.101	
00/04-16-002-29W1/0	Feb-20							3.14	91.20				7.103	
00/04-16-002-29W1/0	Mar-20							3.14	97.49				7.105	
00/04-16-002-29W1/0	Apr-20							3.14	94.35				7.106	
00/04-16-002-29W1/0	May-20							3.14	97.49				7.108	
00/04-16-002-29W1/0	Jun-20							3.14	94.35				7.110	
00/04-16-002-29W1/0	Jul-20							3.14	97.49				7.112	

D0/16-05-002-29W1/0  
South Pierson Unit 1 Group Production and Injection

@name()	Date	Oil Rate (CD) bbl/d	Monthly Oil Prod bbl	Water Rate (CD) bbl/d	Monthly Water Prod bbl	Gas Rate (CD) Mcf/d	Monthly Gas Prod Mcf	Water Inj Rate (CD) bbl/d	INJ WINJ bbl	Gas Oil Ratio cf/bbl	Water Oil Ratio bbl/bbl	Inst. VRR	Cum VRR Since Prod	
00/04-16-002-29W1/0	Aug-20							3.14	97.49				7.113	
00/04-16-002-29W1/0	Sep-20							3.14	94.35				7.115	
00/04-16-002-29W1/0	Oct-20							3.14	97.49				7.117	
00/04-16-002-29W1/0	Nov-20							3.14	94.35				7.119	
00/04-16-002-29W1/0	Dec-20							3.14	97.49				7.120	
-----			----		-----		-----		-----					
			0		0		0.00		1151.03					Sum
00/04-17-002-29W1/0	Jan-20							3.14	97.49				3.767	
00/04-17-002-29W1/0	Feb-20							3.14	91.20				3.771	
00/04-17-002-29W1/0	Mar-20							3.14	97.49				3.776	
00/04-17-002-29W1/0	Apr-20							3.14	94.35				3.780	
00/04-17-002-29W1/0	May-20							3.14	97.49				3.785	
00/04-17-002-29W1/0	Jun-20							3.14	94.35				3.789	
00/04-17-002-29W1/0	Jul-20							3.14	97.49				3.794	
00/04-17-002-29W1/0	Aug-20							3.14	97.49				3.799	
00/04-17-002-29W1/0	Sep-20							3.14	94.35				3.803	
00/04-17-002-29W1/0	Oct-20							3.14	97.49				3.808	
00/04-17-002-29W1/0	Nov-20							3.14	94.35				3.812	
00/04-17-002-29W1/0	Dec-20							3.14	97.49				3.817	
-----			----		-----		-----		-----					
			0		0		0.00		1151.03					Sum
00/05-15-002-29W1/0	Jan-20							21.37	662.32				0.449	
00/05-15-002-29W1/0	Feb-20							21.39	620.17				0.458	
00/05-15-002-29W1/0	Mar-20							20.94	649.11				0.468	
00/05-15-002-29W1/0	Apr-20							20.46	613.89				0.477	
00/05-15-002-29W1/0	May-20							20.59	638.42				0.486	
00/05-15-002-29W1/0	Jun-20							20.13	603.82				0.495	
00/05-15-002-29W1/0	Jul-20							7.75	240.27				0.499	
00/05-15-002-29W1/0	Aug-20							12.64	391.85				0.504	



D0/16-05-002-29W1/0  
South Pierson Unit 1 Group Production and Injection

@name()	Date	Oil Rate (CD) bbl/d	Monthly Oil Prod bbl	Water Rate (CD) bbl/d	Monthly Water Prod bbl	Gas Rate (CD) Mcf/d	Monthly Gas Prod Mcf	Water Inj Rate (CD) bbl/d	INJ WINJ bbl	Gas Oil Ratio cf/bbl	Water Oil Ratio bbl/bbl	Inst. VRR	Cum VRR Since Prod	
00/05-15-002-29W1/0	Sep-20							15.87	476.14				0.511	
00/05-15-002-29W1/0	Oct-20							14.04	435.25				0.518	
00/05-15-002-29W1/0	Nov-20							15.91	477.40				0.525	
00/05-15-002-29W1/0	Dec-20							15.12	468.59				0.532	
-----			----		-----		-----		-----					
			0		0		0.00		6277.23					Sum
00/05-16-002-29W1/0	Jan-20							99.50	3084.46				0.150	
00/05-16-002-29W1/0	Feb-20							64.14	1860.08				0.162	
00/05-16-002-29W1/0	Mar-20							48.16	1492.82				0.173	
00/05-16-002-29W1/0	Apr-20							88.01	2640.40				0.190	
00/05-16-002-29W1/0	May-20							104.86	3250.57				0.212	
00/05-16-002-29W1/0	Jun-20							105.84	3175.22				0.233	
00/05-16-002-29W1/0	Jul-20							94.81	2939.16				0.253	
00/05-16-002-29W1/0	Aug-20							99.18	3074.71				0.274	
00/05-16-002-29W1/0	Sep-20							93.70	2810.91				0.293	
00/05-16-002-29W1/0	Oct-20							87.03	2697.82				0.311	
00/05-16-002-29W1/0	Nov-20							81.31	2439.19				0.327	
00/05-16-002-29W1/0	Dec-20							78.64	2437.93				0.344	
-----			----		-----		-----		-----					
			0		0		0.00		31903.28					Sum
00/05-17-002-29W1/0	Jan-20							6.94	215.11				0.067	
00/05-17-002-29W1/0	Feb-20							7.87	228.32				0.071	
00/05-17-002-29W1/0	Mar-20							6.94	215.11				0.074	
00/05-17-002-29W1/0	Apr-20							6.29	188.69				0.078	
00/05-17-002-29W1/0	May-20							6.59	204.42				0.081	
00/05-17-002-29W1/0	Jun-20							6.00	179.89				0.085	
00/05-17-002-29W1/0	Jul-20							2.66	82.40				0.086	
00/05-17-002-29W1/0	Aug-20							4.30	133.34				0.088	
00/05-17-002-29W1/0	Sep-20							3.23	96.86				0.090	

D0/16-05-002-29W1/0  
South Pierson Unit 1 Group Production and Injection

@name()	Date	Oil Rate (CD) bbl/d	Monthly Oil Prod bbl	Water Rate (CD) bbl/d	Monthly Water Prod bbl	Gas Rate (CD) Mcf/d	Monthly Gas Prod Mcf	Water Inj Rate (CD) bbl/d	INJ WINJ bbl	Gas Oil Ratio cf/bbl	Water Oil Ratio bbl/bbl	Inst. VRR	Cum VRR Since Prod	
00/05-17-002-29W1/0	Oct-20							3.14	97.49				0.092	
00/05-17-002-29W1/0	Nov-20							3.65	109.44				0.094	
00/05-17-002-29W1/0	Dec-20							3.14	97.49				0.095	
-----			----		-----		-----		-----					
			0		0		0.00		1848.57					Sum
00/06-08-002-29W1/0	Jan-20							28.83	893.78				8.543	
00/06-08-002-29W1/0	Feb-20							29.69	861.07				8.575	
00/06-08-002-29W1/0	Mar-20							28.89	895.67				8.608	
00/06-08-002-29W1/0	Apr-20							28.18	845.35				8.638	
00/06-08-002-29W1/0	May-20							28.95	897.56				8.671	
00/06-08-002-29W1/0	Jun-20							27.59	827.74				8.701	
00/06-08-002-29W1/0	Jul-20							23.35	723.96				8.728	
00/06-08-002-29W1/0	Aug-20							23.80	737.79				8.755	
00/06-08-002-29W1/0	Sep-20							22.22	666.72				8.779	
00/06-08-002-29W1/0	Oct-20							20.68	640.93				8.803	
00/06-08-002-29W1/0	Nov-20							21.68	650.37				8.826	
00/06-08-002-29W1/0	Dec-20							21.28	659.80				8.850	
-----			----		-----		-----		-----					
			0		0		0.00		9300.74					Sum
00/06-09-002-29W1/0	Jan-20							256.77	7959.75				13.752	
00/06-09-002-29W1/0	Feb-20							268.92	7798.67				13.901	
00/06-09-002-29W1/0	Mar-20							273.57	8480.55				14.063	
00/06-09-002-29W1/0	Apr-20							271.51	8145.30				14.218	
00/06-09-002-29W1/0	May-20							265.57	8232.73				14.375	
00/06-09-002-29W1/0	Jun-20							258.64	7759.11				14.523	
00/06-09-002-29W1/0	Jul-20							219.92	6817.52				14.653	
00/06-09-002-29W1/0	Aug-20							230.61	7148.99				14.789	
00/06-09-002-29W1/0	Sep-20							219.47	6584.17				14.915	
00/06-09-002-29W1/0	Oct-20							209.57	6496.74				15.039	



D0/16-05-002-29W1/0  
South Pierson Unit 1 Group Production and Injection

@name()	Date	Oil Rate (CD) bbl/d	Monthly Oil Prod bbl	Water Rate (CD) bbl/d	Monthly Water Prod bbl	Gas Rate (CD) Mcf/d	Monthly Gas Prod Mcf	Water Inj Rate (CD) bbl/d	INJ WINJ bbl	Gas Oil Ratio cf/bbl	Water Oil Ratio bbl/bbl	Inst. VRR	Cum VRR Since Prod	
00/06-09-002-29W1/0	Nov-20							217.17	6514.98				15.163	
00/06-09-002-29W1/0	Dec-20							218.22	6764.69				15.292	
-----			----		----		----		-----					
			0		0		0.00		88703.19					Sum
00/06-16-002-29W1/0	Jan-20							3.14	97.49				2.893	
00/06-16-002-29W1/0	Feb-20							3.14	91.20				2.895	
00/06-16-002-29W1/0	Mar-20							3.14	97.49				2.897	
00/06-16-002-29W1/0	Apr-20							3.14	94.35				2.899	
00/06-16-002-29W1/0	May-20							3.14	97.49				2.901	
00/06-16-002-29W1/0	Jun-20							3.14	94.35				2.903	
00/06-16-002-29W1/0	Jul-20							3.14	97.49				2.905	
00/06-16-002-29W1/0	Aug-20							3.14	97.49				2.907	
00/06-16-002-29W1/0	Sep-20							3.14	94.35				2.909	
00/06-16-002-29W1/0	Oct-20							3.14	97.49				2.911	
00/06-16-002-29W1/0	Nov-20							3.14	94.35				2.913	
00/06-16-002-29W1/0	Dec-20							3.14	97.49				2.916	
-----			----		----		----		-----					
			0		0		0.00		1151.03					Sum
00/06-17-002-29W1/0	Jan-20							3.14	97.49				3.112	
00/06-17-002-29W1/0	Feb-20							3.14	91.20				3.113	
00/06-17-002-29W1/0	Mar-20							3.14	97.49				3.114	
00/06-17-002-29W1/0	Apr-20							3.14	94.35				3.115	
00/06-17-002-29W1/0	May-20							3.14	97.49				3.116	
00/06-17-002-29W1/0	Jun-20							3.14	94.35				3.117	
00/06-17-002-29W1/0	Jul-20							3.14	97.49				3.118	
00/06-17-002-29W1/0	Aug-20							3.14	97.49				3.119	
00/06-17-002-29W1/0	Sep-20							3.14	94.35				3.120	
00/06-17-002-29W1/0	Oct-20							3.14	97.49				3.121	
00/06-17-002-29W1/0	Nov-20							3.14	94.35				3.122	

D0/16-05-002-29W1/0  
South Pierson Unit 1 Group Production and Injection

@name()	Date	Oil Rate (CD) bbl/d	Monthly Oil Prod bbl	Water Rate (CD) bbl/d	Monthly Water Prod bbl	Gas Rate (CD) Mcf/d	Monthly Gas Prod Mcf	Water Inj Rate (CD) bbl/d	INJ WINJ bbl	Gas Oil Ratio cf/bbl	Water Oil Ratio bbl/bbl	Inst. VRR	Cum VRR Since Prod	
00/06-17-002-29W1/0	Dec-20							3.14	97.49				3.123	
-----			----		----		----		-----					
			0		0		0.00		1151.03					Sum
00/07-08-002-29W1/0	Jan-20	0.00	0	0.00	0	0.00	0.00						0.000	
00/07-08-002-29W1/0	Feb-20	0.00	0	0.00	0	0.00	0.00						0.000	
-----			----		----		----		-----					
			0		0		0.00		0.00					Sum
00/07-09-002-29W1/0	Jan-20							3.14	97.49				0.001	
00/07-09-002-29W1/0	Feb-20							3.14	91.20				0.001	
00/07-09-002-29W1/0	Mar-20							3.14	97.49				0.001	
00/07-09-002-29W1/0	Apr-20							3.14	94.35				0.001	
00/07-09-002-29W1/0	May-20							3.14	97.49				0.001	
00/07-09-002-29W1/0	Jun-20							3.14	94.35				0.001	
00/07-09-002-29W1/0	Jul-20							3.14	97.49				0.001	
00/07-09-002-29W1/0	Aug-20							3.14	97.49				0.001	
00/07-09-002-29W1/0	Sep-20							3.14	94.35				0.001	
00/07-09-002-29W1/0	Oct-20							3.14	97.49				0.001	
00/07-09-002-29W1/0	Nov-20							3.14	94.35				0.001	
00/07-09-002-29W1/0	Dec-20							3.14	97.49				0.002	
-----			----		----		----		-----					
			0		0		0.00		1151.03					Sum
00/07-16-002-29W1/0	Jan-20							111.49	3456.25				0.461	
00/07-16-002-29W1/0	Feb-20							103.78	3009.67				0.488	
00/07-16-002-29W1/0	Mar-20							102.84	3187.93				0.516	
00/07-16-002-29W1/0	Apr-20							99.44	2983.26				0.542	
00/07-16-002-29W1/0	May-20							99.54	3085.78				0.569	
00/07-16-002-29W1/0	Jun-20							94.64	2839.22				0.594	
00/07-16-002-29W1/0	Jul-20							80.08	2482.59				0.616	



D0/16-05-002-29W1/0  
South Pierson Unit 1 Group Production and Injection

@name()	Date	Oil Rate (CD) bbl/d	Monthly Oil Prod bbl	Water Rate (CD) bbl/d	Monthly Water Prod bbl	Gas Rate (CD) Mcf/d	Monthly Gas Prod Mcf	Water Inj Rate (CD) bbl/d	INJ WINJ bbl	Gas Oil Ratio cf/bbl	Water Oil Ratio bbl/bbl	Inst. VRR	Cum VRR Since Prod	
00/07-16-002-29W1/0	Aug-20							81.95	2540.45				0.639	
00/07-16-002-29W1/0	Sep-20							81.98	2459.31				0.660	
00/07-16-002-29W1/0	Oct-20							75.96	2354.90				0.681	
00/07-16-002-29W1/0	Nov-20							77.90	2336.98				0.702	
00/07-16-002-29W1/0	Dec-20							76.48	2370.94				0.723	
-----			----		-----		-----		-----					
			0		0		0.00		33107.28					Sum
00/07-17-002-29W1/0	Jan-20	0.00	0	0.00	0	0.00	0.00	101.04	3132.32				0.245	
00/07-17-002-29W1/0	Feb-20	0.00	0	0.00	0	0.00	0.00	164.16	4760.75				0.324	
00/07-17-002-29W1/0	Mar-20							178.73	5540.69				0.416	
00/07-17-002-29W1/0	Apr-20							177.60	5328.10				0.504	
00/07-17-002-29W1/0	May-20							166.29	5155.13				0.589	
00/07-17-002-29W1/0	Jun-20							151.84	4555.27				0.665	
00/07-17-002-29W1/0	Jul-20							101.27	3139.24				0.717	
00/07-17-002-29W1/0	Aug-20							97.15	3011.56				0.767	
00/07-17-002-29W1/0	Sep-20							83.03	2490.76				0.808	
00/07-17-002-29W1/0	Oct-20							63.18	1958.65				0.840	
00/07-17-002-29W1/0	Nov-20							59.04	1771.21				0.870	
00/07-17-002-29W1/0	Dec-20							60.38	1871.85				0.901	
-----			----		-----		-----		-----					
			0		0		0.00		42715.52					Sum
00/08-16-002-29W1/0	Jan-20							13.35	413.81				1.574	
00/08-16-002-29W1/0	Feb-20							13.86	402.04				1.590	
00/08-16-002-29W1/0	Mar-20							14.85	460.41				1.609	
00/08-16-002-29W1/0	Apr-20							17.23	516.96				1.630	
00/08-16-002-29W1/0	May-20							15.85	491.30				1.650	
00/08-16-002-29W1/0	Jun-20							12.79	383.55				1.665	
00/08-16-002-29W1/0	Jul-20							3.51	108.81				1.670	
00/08-16-002-29W1/0	Aug-20							3.14	97.49				1.674	

D0/16-05-002-29W1/0  
South Pierson Unit 1 Group Production and Injection

@name()	Date	Oil Rate (CD) bbl/d	Monthly Oil Prod bbl	Water Rate (CD) bbl/d	Monthly Water Prod bbl	Gas Rate (CD) Mcf/d	Monthly Gas Prod Mcf	Water Inj Rate (CD) bbl/d	INJ WINJ bbl	Gas Oil Ratio cf/bbl	Water Oil Ratio bbl/bbl	Inst. VRR	Cum VRR Since Prod	
00/08-16-002-29W1/0	Sep-20							3.14	94.35				1.678	
00/08-16-002-29W1/0	Oct-20							3.14	97.49				1.682	
00/08-16-002-29W1/0	Nov-20							8.41	252.16				1.692	
00/08-16-002-29W1/0	Dec-20							4.23	131.08				1.697	
-----			----		-----		-----		-----					
			0		0		0.00		3449.46					Sum
00/08-18-002-29W1/0	Jan-20							9.03	279.90				3.642	
00/08-18-002-29W1/0	Feb-20							16.72	484.94				3.663	
00/08-18-002-29W1/0	Mar-20							55.37	1716.49				3.736	
00/08-18-002-29W1/0	Apr-20							72.31	2169.35				3.828	
00/08-18-002-29W1/0	May-20							133.73	4145.61				4.005	
00/08-18-002-29W1/0	Jun-20							149.26	4477.71				4.196	
00/08-18-002-29W1/0	Jul-20							38.21	1184.37				4.246	
00/08-18-002-29W1/0	Aug-20							33.07	1025.24				4.290	
00/08-18-002-29W1/0	Sep-20							25.64	769.24				4.323	
00/08-18-002-29W1/0	Oct-20							23.56	730.25				4.354	
00/08-18-002-29W1/0	Nov-20							29.73	891.89				4.392	
00/08-18-002-29W1/0	Dec-20							32.10	995.05				4.434	
-----			----		-----		-----		-----					
			0		0		0.00		18870.05					Sum
00/09-05-002-29W1/0	Jan-20	41.96	1301	137.19	4253	0.39	12.01			9.23	3	0.000	0.000	
00/09-05-002-29W1/0	Feb-20	43.76	1269	148.14	4296	8.12	235.55			185.62	3	0.000	0.000	
00/09-05-002-29W1/0	Mar-20	32.74	1015	134.44	4168	7.48	232.02			228.63	4	0.000	0.000	
00/09-05-002-29W1/0	Apr-20	33.90	1017	148.54	4456	10.38	311.48			306.23	4	0.000	0.000	
00/09-05-002-29W1/0	May-20	38.10	1181	151.36	4692	9.30	288.17			243.98	4	0.000	0.000	
00/09-05-002-29W1/0	Jun-20	27.50	825	114.58	3437	4.91	147.26			178.52	4	0.000	0.000	
00/09-05-002-29W1/0	Jul-20	29.78	923	174.41	5407	6.88	213.30			231.09	6	0.000	0.000	
00/09-05-002-29W1/0	Aug-20	36.43	1129	168.45	5222	9.60	297.70			263.59	5	0.000	0.000	
00/09-05-002-29W1/0	Sep-20	28.92	868	154.82	4645	15.09	452.73			521.74	5	0.000	0.000	



D0/16-05-002-29W1/0  
South Pierson Unit 1 Group Production and Injection

@name()	Date	Oil Rate (CD) bbl/d	Monthly Oil Prod bbl	Water Rate (CD) bbl/d	Monthly Water Prod bbl	Gas Rate (CD) Mcf/d	Monthly Gas Prod Mcf	Water Inj Rate (CD) bbl/d	INJ WINJ bbl	Gas Oil Ratio cf/bbl	Water Oil Ratio bbl/bbl	Inst. VRR	Cum VRR Since Prod	
00/09-05-002-29W1/0	Oct-20	34.78	1078	139.99	4340	11.69	362.33			336.01	4	0.000	0.000	
00/09-05-002-29W1/0	Nov-20	37.72	1132	134.83	4045	11.30	339.02			299.56	4	0.000	0.000	
00/09-05-002-29W1/0	Dec-20	34.86	1081	130.62	4049	10.20	316.07			292.48	4	0.000	0.000	
-----			----		-----		-----		-----					
			12818		53010		3207.63		0.00					Sum
00/09-08-002-29W1/0	Jan-20	12.32	382	0.41	13	0.35	10.95			28.66	0	0.000	0.000	
00/09-08-002-29W1/0	Feb-20	12.35	358	0.44	13	3.17	91.82			256.46	0	0.000	0.000	
00/09-08-002-29W1/0	Mar-20	12.09	375	0.32	10	2.32	72.04			192.14	0	0.000	0.000	
00/09-08-002-29W1/0	Apr-20	12.38	371	0.25	8	2.01	60.39			162.62	0	0.000	0.000	
00/09-08-002-29W1/0	May-20	12.77	396	0.25	8	2.08	64.63			163.22	0	0.000	0.000	
00/09-08-002-29W1/0	Jun-20	12.56	377	0.15	5	2.57	76.99			204.23	0	0.000	0.000	
00/09-08-002-29W1/0	Jul-20	12.69	393	0.13	4	2.98	92.52			235.18	0	0.000	0.000	
00/09-08-002-29W1/0	Aug-20	12.36	383	0.13	4	2.93	90.76			236.86	0	0.000	0.000	
00/09-08-002-29W1/0	Sep-20	12.35	371	0.13	4	3.32	99.59			268.77	0	0.000	0.000	
00/09-08-002-29W1/0	Oct-20	12.42	385	0.13	4	4.61	143.02			371.37	0	0.000	0.000	
00/09-08-002-29W1/0	Nov-20	13.04	391	0.13	4	4.66	139.85			357.51	0	0.000	0.000	
00/09-08-002-29W1/0	Dec-20	11.81	366	0.13	4	3.78	117.24			320.17	0	0.000	0.000	
-----			----		-----		-----		-----					
			4549		78		1059.79		0.00					Sum
00/09-09-002-29W1/0	Jan-20							45.27	1403.26				0.279	
00/09-09-002-29W1/0	Feb-20							41.64	1207.64				0.286	
00/09-09-002-29W1/0	Mar-20							42.43	1315.20				0.292	
00/09-09-002-29W1/0	Apr-20							39.94	1198.21				0.299	
00/09-09-002-29W1/0	May-20							39.95	1238.46				0.305	
00/09-09-002-29W1/0	Jun-20							38.30	1149.15				0.311	
00/09-09-002-29W1/0	Jul-20							32.12	995.68				0.317	
00/09-09-002-29W1/0	Aug-20							32.73	1014.55				0.322	
00/09-09-002-29W1/0	Sep-20							31.72	951.65				0.327	
00/09-09-002-29W1/0	Oct-20							29.16	903.85				0.332	

D0/16-05-002-29W1/0  
South Pierson Unit 1 Group Production and Injection

@name()	Date	Oil Rate (CD) bbl/d	Monthly Oil Prod bbl	Water Rate (CD) bbl/d	Monthly Water Prod bbl	Gas Rate (CD) Mcf/d	Monthly Gas Prod Mcf	Water Inj Rate (CD) bbl/d	INJ WINJ bbl	Gas Oil Ratio cf/bbl	Water Oil Ratio bbl/bbl	Inst. VRR	Cum VRR Since Prod	
00/09-09-002-29W1/0	Nov-20							31.34	940.33				0.337	
00/09-09-002-29W1/0	Dec-20							30.57	947.56				0.342	
-----			----		-----		-----		-----					
			0		0		0.00		13265.52					Sum
00/09-17-002-29W1/0	Jan-20							123.32	3822.94				0.113	
00/09-17-002-29W1/0	Feb-20							129.64	3759.42				0.138	
00/09-17-002-29W1/0	Mar-20							128.29	3977.04				0.165	
00/09-17-002-29W1/0	Apr-20							132.69	3980.57				0.191	
00/09-17-002-29W1/0	May-20							147.45	4570.80				0.222	
00/09-17-002-29W1/0	Jun-20							138.96	4168.88				0.249	
00/09-17-002-29W1/0	Jul-20							71.27	2209.29				0.264	
00/09-17-002-29W1/0	Aug-20							57.46	1781.27				0.276	
00/09-17-002-29W1/0	Sep-20							46.44	1393.19				0.285	
00/09-17-002-29W1/0	Oct-20							39.79	1233.43				0.293	
00/09-17-002-29W1/0	Nov-20							41.87	1256.07				0.302	
00/09-17-002-29W1/0	Dec-20							34.63	1073.67				0.309	
-----			----		-----		-----		-----					
			0		0		0.00		33226.60					Sum
00/10-08-002-29W1/0	Jan-20							3.14	97.49				3.877	
00/10-08-002-29W1/0	Feb-20							3.14	91.20				3.881	
00/10-08-002-29W1/0	Mar-20							3.14	97.49				3.887	
00/10-08-002-29W1/0	Apr-20							3.14	94.35				3.892	
00/10-08-002-29W1/0	May-20							3.14	97.49				3.897	
00/10-08-002-29W1/0	Jun-20							3.14	94.35				3.902	
00/10-08-002-29W1/0	Jul-20							18.63	577.40				3.933	
00/10-08-002-29W1/0	Aug-20							31.79	985.61				3.985	
00/10-08-002-29W1/0	Sep-20							14.05	421.42				4.008	
00/10-08-002-29W1/0	Oct-20							3.14	97.49				4.013	
00/10-08-002-29W1/0	Nov-20							3.14	94.35				4.018	



D0/16-05-002-29W1/0  
South Pierson Unit 1 Group Production and Injection

@name()	Date	Oil Rate (CD) bbl/d	Monthly Oil Prod bbl	Water Rate (CD) bbl/d	Monthly Water Prod bbl	Gas Rate (CD) Mcf/d	Monthly Gas Prod Mcf	Water Inj Rate (CD) bbl/d	INJ WINJ bbl	Gas Oil Ratio cf/bbl	Water Oil Ratio bbl/bbl	Inst. VRR	Cum VRR Since Prod	
00/10-08-002-29W1/0	Dec-20							3.14	97.49				4.023	
-----			----		----		----		-----					
			0		0		0.00		2846.14					Sum
00/10-09-002-29W1/0	Jan-20							104.98	3254.35				50.355	
00/10-09-002-29W1/0	Feb-20							121.07	3510.91				50.501	
00/10-09-002-29W1/0	Mar-20							127.87	3963.84				50.667	
00/10-09-002-29W1/0	Apr-20							122.34	3670.10				50.820	
00/10-09-002-29W1/0	May-20							115.83	3590.85				50.970	
00/10-09-002-29W1/0	Jun-20							116.93	3507.83				51.117	
00/10-09-002-29W1/0	Jul-20							84.22	2610.90				51.226	
00/10-09-002-29W1/0	Aug-20							86.56	2683.23				51.338	
00/10-09-002-29W1/0	Sep-20							81.87	2456.17				51.441	
00/10-09-002-29W1/0	Oct-20							72.39	2244.20				51.534	
00/10-09-002-29W1/0	Nov-20							73.11	2193.26				51.626	
00/10-09-002-29W1/0	Dec-20							75.86	2351.76				51.724	
-----			----		----		----		-----					
			0		0		0.00		36037.38					Sum
00/10-16-002-29W1/0	Jan-20							3.35	103.72				6.971	
00/10-16-002-29W1/0	Feb-20							3.14	91.20				6.974	
00/10-16-002-29W1/0	Mar-20							3.14	97.49				6.978	
00/10-16-002-29W1/0	Apr-20							3.14	94.35				6.981	
00/10-16-002-29W1/0	May-20							3.14	97.49				6.984	
00/10-16-002-29W1/0	Jun-20							3.14	94.35				6.988	
00/10-16-002-29W1/0	Jul-20							3.14	97.49				6.991	
00/10-16-002-29W1/0	Aug-20							3.14	97.49				6.995	
00/10-16-002-29W1/0	Sep-20							3.14	94.35				6.998	
00/10-16-002-29W1/0	Oct-20							3.14	97.49				7.002	
00/10-16-002-29W1/0	Nov-20							3.14	94.35				7.005	
00/10-16-002-29W1/0	Dec-20							3.14	97.49				7.009	

D0/16-05-002-29W1/0  
South Pierson Unit 1 Group Production and Injection

@name()	Date	Oil Rate (CD) bbl/d	Monthly Oil Prod bbl	Water Rate (CD) bbl/d	Monthly Water Prod bbl	Gas Rate (CD) Mcf/d	Monthly Gas Prod Mcf	Water Inj Rate (CD) bbl/d	INJ WINJ bbl	Gas Oil Ratio cf/bbl	Water Oil Ratio bbl/bbl	Inst. VRR	Cum VRR Since Prod	
-----			----		-----		-----		-----					
			0		0		0.00		1157.26					Sum
00/10-17-002-29W1/0	Jan-20							3.14	97.49				0.007	
00/10-17-002-29W1/0	Feb-20							5.67	164.54				0.007	
00/10-17-002-29W1/0	Mar-20							3.14	97.49				0.008	
00/10-17-002-29W1/0	Apr-20							3.14	94.35				0.008	
00/10-17-002-29W1/0	May-20							3.14	97.49				0.009	
00/10-17-002-29W1/0	Jun-20							3.14	94.35				0.009	
00/10-17-002-29W1/0	Jul-20							3.14	97.49				0.009	
00/10-17-002-29W1/0	Aug-20							3.14	97.49				0.010	
00/10-17-002-29W1/0	Sep-20							3.14	94.35				0.010	
00/10-17-002-29W1/0	Oct-20							3.14	97.49				0.011	
00/10-17-002-29W1/0	Nov-20							3.14	94.35				0.011	
00/10-17-002-29W1/0	Dec-20							3.14	97.49				0.011	
-----			----		-----		-----		-----					
			0		0		0.00		1224.37					Sum
00/11-09-002-29W1/0	Jan-20							36.11	1119.27				0.503	
00/11-09-002-29W1/0	Feb-20							35.31	1023.85				0.507	
00/11-09-002-29W1/0	Mar-20							13.26	411.04				0.509	
00/11-09-002-29W1/0	Apr-20							37.49	1124.81				0.514	
00/11-09-002-29W1/0	May-20							36.74	1139.08				0.519	
00/11-09-002-29W1/0	Jun-20							34.66	1039.71				0.524	
00/11-09-002-29W1/0	Jul-20							27.27	845.35				0.528	
00/11-09-002-29W1/0	Aug-20							28.83	893.78				0.532	
00/11-09-002-29W1/0	Sep-20							27.47	823.96				0.535	
00/11-09-002-29W1/0	Oct-20							25.59	793.14				0.539	
00/11-09-002-29W1/0	Nov-20							28.58	857.30				0.543	
00/11-09-002-29W1/0	Dec-20							27.92	865.60				0.547	
-----			----		-----		-----		-----					



D0/16-05-002-29W1/0  
South Pierson Unit 1 Group Production and Injection

@name()	Date	Oil Rate (CD) bbl/d	Monthly Oil Prod bbl	Water Rate (CD) bbl/d	Monthly Water Prod bbl	Gas Rate (CD) Mcf/d	Monthly Gas Prod Mcf	Water Inj Rate (CD) bbl/d	INJ WINJ bbl	Gas Oil Ratio cf/bbl	Water Oil Ratio bbl/bbl	Inst. VRR	Cum VRR Since Prod	
			0		0		0.00		10936.90					Sum
00/11-16-002-29W1/0	Jan-20							124.46	3858.17				0.153	
00/11-16-002-29W1/0	Feb-20							125.98	3653.43				0.177	
00/11-16-002-29W1/0	Mar-20							120.62	3739.35				0.202	
00/11-16-002-29W1/0	Apr-20							112.28	3368.32				0.225	
00/11-16-002-29W1/0	May-20							109.57	3396.81				0.248	
00/11-16-002-29W1/0	Jun-20							102.40	3071.88				0.269	
00/11-16-002-29W1/0	Jul-20							77.79	2411.51				0.285	
00/11-16-002-29W1/0	Aug-20							76.93	2384.84				0.301	
00/11-16-002-29W1/0	Sep-20							72.08	2162.37				0.316	
00/11-16-002-29W1/0	Oct-20							66.07	2048.28				0.330	
00/11-16-002-29W1/0	Nov-20							69.40	2081.86				0.344	
00/11-16-002-29W1/0	Dec-20							65.81	2040.04				0.358	
-----			----		----		----		-----					
			0		0		0.00		34216.86					Sum
00/12-04-002-29W1/0	Jan-20							3.14	97.49				3.835	
00/12-04-002-29W1/0	Feb-20							3.14	91.20				3.850	
00/12-04-002-29W1/0	Mar-20							3.14	97.49				3.866	
00/12-04-002-29W1/0	Apr-20							3.14	94.35				3.882	
00/12-04-002-29W1/0	May-20							3.14	97.49				3.898	
00/12-04-002-29W1/0	Jun-20							3.14	94.35				3.913	
00/12-04-002-29W1/0	Jul-20							3.14	97.49				3.930	
00/12-04-002-29W1/0	Aug-20							3.14	97.49				3.946	
00/12-04-002-29W1/0	Sep-20							3.14	94.35				3.961	
00/12-04-002-29W1/0	Oct-20							3.14	97.49				3.978	
00/12-04-002-29W1/0	Nov-20							3.14	94.35				3.993	
00/12-04-002-29W1/0	Dec-20							3.14	97.49				4.009	
-----			----		----		----		-----					
			0		0		0.00		1151.03					Sum

D0/16-05-002-29W1/0  
South Pierson Unit 1 Group Production and Injection

@name()	Date	Oil Rate (CD) bbl/d	Monthly Oil Prod bbl	Water Rate (CD) bbl/d	Monthly Water Prod bbl	Gas Rate (CD) Mcf/d	Monthly Gas Prod Mcf	Water Inj Rate (CD) bbl/d	INJ WINJ bbl	Gas Oil Ratio cf/bbl	Water Oil Ratio bbl/bbl	Inst. VRR	Cum VRR Since Prod	
00/12-08-002-29W1/0	Jan-20							3.14	97.49				1.777	
00/12-08-002-29W1/0	Feb-20							3.14	91.20				1.781	
00/12-08-002-29W1/0	Mar-20							3.14	97.49				1.785	
00/12-08-002-29W1/0	Apr-20							3.14	94.35				1.790	
00/12-08-002-29W1/0	May-20							3.14	97.49				1.794	
00/12-08-002-29W1/0	Jun-20							3.14	94.35				1.798	
00/12-08-002-29W1/0	Jul-20							3.14	97.49				1.803	
00/12-08-002-29W1/0	Aug-20							3.14	97.49				1.807	
00/12-08-002-29W1/0	Sep-20							3.14	94.35				1.812	
00/12-08-002-29W1/0	Oct-20							3.14	97.49				1.816	
00/12-08-002-29W1/0	Nov-20							3.14	94.35				1.820	
00/12-08-002-29W1/0	Dec-20							3.14	97.49				1.825	
-----			----		----		----		-----					
			0		0		0.00		1151.03					Sum
00/12-17-002-29W1/0	Jan-20							0.61	18.87				0.414	
00/12-17-002-29W1/0	Mar-20							0.20	6.29				0.414	
00/12-17-002-29W1/0	Apr-20							3.14	94.35				0.420	
00/12-17-002-29W1/0	May-20							3.14	97.49				0.427	
00/12-17-002-29W1/0	Jun-20							3.14	94.35				0.433	
00/12-17-002-29W1/0	Jul-20							3.14	97.49				0.439	
00/12-17-002-29W1/0	Aug-20							3.14	97.49				0.446	
00/12-17-002-29W1/0	Sep-20							3.14	94.35				0.452	
00/12-17-002-29W1/0	Oct-20							3.14	97.49				0.458	
00/12-17-002-29W1/0	Nov-20							3.14	94.35				0.464	
00/12-17-002-29W1/0	Dec-20							3.14	97.49				0.471	
-----			----		----		----		-----					
			0		0		0.00		890.01					Sum
00/13-08-002-29W1/0	Jan-20							5.16	159.82				0.072	



D0/16-05-002-29W1/0  
South Pierson Unit 1 Group Production and Injection

@name()	Date	Oil Rate (CD) bbl/d	Monthly Oil Prod bbl	Water Rate (CD) bbl/d	Monthly Water Prod bbl	Gas Rate (CD) Mcf/d	Monthly Gas Prod Mcf	Water Inj Rate (CD) bbl/d	INJ WINJ bbl	Gas Oil Ratio cf/bbl	Water Oil Ratio bbl/bbl	Inst. VRR	Cum VRR Since Prod	
00/13-08-002-29W1/0	Feb-20							3.63	105.23				0.073	
00/13-08-002-29W1/0	Mar-20							3.32	103.03				0.075	
00/13-08-002-29W1/0	Apr-20							3.48	104.54				0.077	
00/13-08-002-29W1/0	May-20							3.14	97.49				0.078	
00/13-08-002-29W1/0	Jun-20							4.61	138.38				0.081	
00/13-08-002-29W1/0	Jul-20							3.14	97.49				0.082	
00/13-08-002-29W1/0	Aug-20							3.14	97.49				0.084	
00/13-08-002-29W1/0	Sep-20							3.14	94.35				0.085	
00/13-08-002-29W1/0	Oct-20							3.14	97.49				0.087	
00/13-08-002-29W1/0	Nov-20							3.14	94.35				0.088	
00/13-08-002-29W1/0	Dec-20							3.14	97.49				0.090	
-----			----		----		----		-----					
			0		0		0.00		1287.15					Sum
00/13-16-002-29W1/0	Jan-20							37.92	1175.56				0.089	
00/13-16-002-29W1/0	Feb-20							34.14	990.02				0.100	
00/13-16-002-29W1/0	Mar-20							34.49	1069.27				0.112	
00/13-16-002-29W1/0	Apr-20							32.37	971.15				0.123	
00/13-16-002-29W1/0	May-20							34.90	1081.85				0.135	
00/13-16-002-29W1/0	Jun-20							29.29	878.69				0.145	
00/13-16-002-29W1/0	Jul-20							4.57	141.52				0.146	
00/13-16-002-29W1/0	Aug-20							3.14	97.49				0.148	
00/13-16-002-29W1/0	Sep-20							3.14	94.35				0.149	
00/13-16-002-29W1/0	Oct-20							3.14	97.49				0.150	
00/13-16-002-29W1/0	Nov-20							3.14	94.35				0.151	
00/13-16-002-29W1/0	Dec-20							3.14	97.49				0.152	
-----			----		----		----		-----					
			0		0		0.00		6789.22					Sum
00/13-17-002-29W1/0	Mar-20	82.41	2555	101.22	3138	0.00	0.00			0.00	1	0.000	0.000	
00/13-17-002-29W1/0	Apr-20	143.70	4311	170.64	5119	8.58	257.44			59.72	1	0.000	0.000	

D0/16-05-002-29W1/0  
South Pierson Unit 1 Group Production and Injection

@name()	Date	Oil Rate (CD) bbl/d	Monthly Oil Prod bbl	Water Rate (CD) bbl/d	Monthly Water Prod bbl	Gas Rate (CD) Mcf/d	Monthly Gas Prod Mcf	Water Inj Rate (CD) bbl/d	INJ WINJ bbl	Gas Oil Ratio cf/bbl	Water Oil Ratio bbl/bbl	Inst. VRR	Cum VRR Since Prod	
00/13-17-002-29W1/0	May-20	117.58	3645	199.30	6178	12.01	372.22			102.12	2	0.000	0.000	
00/13-17-002-29W1/0	Jun-20	103.91	3117	187.09	5613	9.18	275.45			88.37	2	0.000	0.000	
00/13-17-002-29W1/0	Jul-20	97.33	3017	197.43	6120	10.01	310.42			102.88	2	0.000	0.000	
00/13-17-002-29W1/0	Aug-20	79.25	2457	175.04	5426	7.88	244.38			99.47	2	0.000	0.000	
00/13-17-002-29W1/0	Sep-20	131.83	3955	164.35	4930	8.97	269.10			68.04	1	0.000	0.000	
00/13-17-002-29W1/0	Oct-20	110.89	3438	141.71	4393	7.81	242.26			70.47	1	0.000	0.000	
00/13-17-002-29W1/0	Nov-20	64.93	1948	206.22	6186	11.38	341.49			175.33	3	0.000	0.000	
00/13-17-002-29W1/0	Dec-20	89.22	2766	143.45	4447	12.44	385.64			139.44	2	0.000	0.000	
-----			----		-----		-----		-----					
			31208		51551		2698.39		0.00					Sum
00/14-04-002-29W1/0	Jan-20							8.66	268.57				1.449	
00/14-04-002-29W1/0	Feb-20							4.67	135.29				1.451	
00/14-04-002-29W1/0	Mar-20							4.38	135.80				1.453	
00/14-04-002-29W1/0	Apr-20							3.68	110.39				1.455	
00/14-04-002-29W1/0	May-20							5.30	164.23				1.457	
00/14-04-002-29W1/0	Jun-20							3.99	119.70				1.459	
00/14-04-002-29W1/0	Jul-20							3.16	97.81				1.460	
00/14-04-002-29W1/0	Aug-20							3.14	97.49				1.461	
00/14-04-002-29W1/0	Sep-20							3.14	94.35				1.463	
00/14-04-002-29W1/0	Oct-20							3.14	97.49				1.464	
00/14-04-002-29W1/0	Nov-20							6.27	188.07				1.467	
00/14-04-002-29W1/0	Dec-20							3.31	102.46				1.468	
-----			----		-----		-----		-----					
			0		0		0.00		1611.64					Sum
00/14-08-002-29W1/0	Jan-20							3.14	97.49				2.127	
00/14-08-002-29W1/0	Feb-20							3.14	91.20				2.133	
00/14-08-002-29W1/0	Mar-20							3.14	97.49				2.139	
00/14-08-002-29W1/0	Apr-20							3.14	94.35				2.145	
00/14-08-002-29W1/0	May-20							3.14	97.49				2.152	



D0/16-05-002-29W1/0  
South Pierson Unit 1 Group Production and Injection

@name()	Date	Oil Rate (CD) bbl/d	Monthly Oil Prod bbl	Water Rate (CD) bbl/d	Monthly Water Prod bbl	Gas Rate (CD) Mcf/d	Monthly Gas Prod Mcf	Water Inj Rate (CD) bbl/d	INJ WINJ bbl	Gas Oil Ratio cf/bbl	Water Oil Ratio bbl/bbl	Inst. VRR	Cum VRR Since Prod	
00/14-08-002-29W1/0	Jun-20							3.14	94.35				2.158	
00/14-08-002-29W1/0	Jul-20							3.14	97.49				2.165	
00/14-08-002-29W1/0	Aug-20							3.14	97.49				2.171	
00/14-08-002-29W1/0	Sep-20							3.14	94.35				2.178	
00/14-08-002-29W1/0	Oct-20							3.14	97.49				2.184	
00/14-08-002-29W1/0	Nov-20							3.14	94.35				2.191	
00/14-08-002-29W1/0	Dec-20							3.14	97.49				2.197	
-----			----		-----		-----		-----					
			0		0		0.00		1151.03					Sum
00/14-09-002-29W1/0	Jan-20							336.93	10444.85				2.419	
00/14-09-002-29W1/0	Feb-20							322.78	9360.49				2.434	
00/14-09-002-29W1/0	Mar-20							425.31	13184.69				2.456	
00/14-09-002-29W1/0	Apr-20							423.66	12709.81				2.476	
00/14-09-002-29W1/0	May-20							302.58	9379.99				2.491	
00/14-09-002-29W1/0	Jun-20							285.68	8570.49				2.505	
00/14-09-002-29W1/0	Jul-20							301.95	9360.49				2.520	
00/14-09-002-29W1/0	Aug-20							313.35	9713.98				2.535	
00/14-09-002-29W1/0	Sep-20							325.25	9757.38				2.551	
00/14-09-002-29W1/0	Oct-20							337.72	10469.38				2.568	
00/14-09-002-29W1/0	Nov-20							341.68	10250.50				2.584	
00/14-09-002-29W1/0	Dec-20							373.37	11574.50				2.603	
-----			----		-----		-----		-----					
			0		0		0.00		124776.55					Sum
00/14-16-002-29W1/0	Jan-20							48.84	1513.96				0.064	
00/14-16-002-29W1/0	Feb-20							35.74	1036.56				0.068	
00/14-16-002-29W1/0	Mar-20							43.99	1363.63				0.074	
00/14-16-002-29W1/0	Apr-20							41.11	1233.43				0.080	
00/14-16-002-29W1/0	May-20							51.19	1586.92				0.087	
00/14-16-002-29W1/0	Jun-20							157.62	4728.68				0.108	

D0/16-05-002-29W1/0  
South Pierson Unit 1 Group Production and Injection

@name()	Date	Oil Rate (CD) bbl/d	Monthly Oil Prod bbl	Water Rate (CD) bbl/d	Monthly Water Prod bbl	Gas Rate (CD) Mcf/d	Monthly Gas Prod Mcf	Water Inj Rate (CD) bbl/d	INJ WINJ bbl	Gas Oil Ratio cf/bbl	Water Oil Ratio bbl/bbl	Inst. VRR	Cum VRR Since Prod	
00/14-16-002-29W1/0	Jul-20							156.39	4848.18				0.129	
00/14-16-002-29W1/0	Aug-20							149.54	4635.59				0.150	
00/14-16-002-29W1/0	Sep-20							130.14	3904.08				0.167	
00/14-16-002-29W1/0	Oct-20							82.96	2571.90				0.179	
00/14-16-002-29W1/0	Nov-20							35.45	1063.61				0.183	
00/14-16-002-29W1/0	Dec-20							24.21	750.37				0.187	
-----			----		-----		-----		-----					
			0		0		0.00		29236.91					Sum
00/15-04-002-29W1/0	Jan-20							30.52	945.99				0.251	
00/15-04-002-29W1/0	Feb-20							30.44	882.71				0.266	
00/15-04-002-29W1/0	Mar-20							29.14	903.22				0.281	
00/15-04-002-29W1/0	Apr-20							27.78	833.40				0.295	
00/15-04-002-29W1/0	May-20							26.70	827.74				0.308	
00/15-04-002-29W1/0	Jun-20							25.43	762.95				0.321	
00/15-04-002-29W1/0	Jul-20							22.05	683.70				0.332	
00/15-04-002-29W1/0	Aug-20							21.79	675.53				0.344	
00/15-04-002-29W1/0	Sep-20							21.66	649.74				0.354	
00/15-04-002-29W1/0	Oct-20							20.61	639.04				0.365	
00/15-04-002-29W1/0	Nov-20							20.19	605.71				0.375	
00/15-04-002-29W1/0	Dec-20							18.48	573.00				0.384	
-----			----		-----		-----		-----					
			0		0		0.00		8982.72					Sum
00/15-08-002-29W1/0	Jan-20							33.46	1037.19				0.141	
00/15-08-002-29W1/0	Feb-20							23.60	684.33				0.149	
00/15-08-002-29W1/0	Mar-20							21.34	661.69				0.157	
00/15-08-002-29W1/0	Apr-20							53.21	1596.35				0.176	
00/15-08-002-29W1/0	May-20							49.55	1535.97				0.194	
00/15-08-002-29W1/0	Jun-20							44.83	1344.76				0.209	
00/15-08-002-29W1/0	Jul-20							33.84	1049.14				0.222	



D0/16-05-002-29W1/0  
South Pierson Unit 1 Group Production and Injection

@name()	Date	Oil Rate (CD) bbl/d	Monthly Oil Prod bbl	Water Rate (CD) bbl/d	Monthly Water Prod bbl	Gas Rate (CD) Mcf/d	Monthly Gas Prod Mcf	Water Inj Rate (CD) bbl/d	INJ WINJ bbl	Gas Oil Ratio cf/bbl	Water Oil Ratio bbl/bbl	Inst. VRR	Cum VRR Since Prod	
00/15-08-002-29W1/0	Aug-20							34.41	1066.75				0.234	
00/15-08-002-29W1/0	Sep-20							31.05	931.52				0.245	
00/15-08-002-29W1/0	Oct-20							27.68	857.93				0.255	
00/15-08-002-29W1/0	Nov-20							29.96	898.81				0.266	
00/15-08-002-29W1/0	Dec-20							27.01	837.17				0.276	
-----			----		-----		-----		-----					
			0		0		0.00		12501.62					Sum
00/15-09-002-29W1/0	Jan-20							27.26	845.04				0.408	
00/15-09-002-29W1/0	Feb-20							28.75	833.65				0.413	
00/15-09-002-29W1/0	Mar-20							28.67	888.81				0.419	
00/15-09-002-29W1/0	Apr-20							28.15	844.47				0.424	
00/15-09-002-29W1/0	May-20							27.82	862.33				0.430	
00/15-09-002-29W1/0	Jun-20							27.80	833.90				0.435	
00/15-09-002-29W1/0	Jul-20							24.59	762.32				0.440	
00/15-09-002-29W1/0	Aug-20							24.51	759.81				0.445	
00/15-09-002-29W1/0	Sep-20							23.21	696.28				0.450	
00/15-09-002-29W1/0	Oct-20							22.72	704.46				0.454	
00/15-09-002-29W1/0	Nov-20							26.17	784.97				0.459	
00/15-09-002-29W1/0	Dec-20							24.29	753.14				0.464	
-----			----		-----		-----		-----					
			0		0		0.00		9569.19					Sum
00/15-16-002-29W1/0	Jan-20							37.77	1170.91				0.148	
00/15-16-002-29W1/0	Feb-20							23.85	691.69				0.154	
00/15-16-002-29W1/0	Mar-20							19.55	606.09				0.159	
00/15-16-002-29W1/0	Apr-20							16.71	501.30				0.164	
00/15-16-002-29W1/0	May-20							11.77	364.87				0.167	
00/15-16-002-29W1/0	Jun-20							7.49	224.61				0.169	
00/15-16-002-29W1/0	Jul-20							5.25	162.78				0.170	
00/15-16-002-29W1/0	Aug-20							4.50	139.45				0.172	

D0/16-05-002-29W1/0  
South Pierson Unit 1 Group Production and Injection

@name()	Date	Oil Rate (CD) bbl/d	Monthly Oil Prod bbl	Water Rate (CD) bbl/d	Monthly Water Prod bbl	Gas Rate (CD) Mcf/d	Monthly Gas Prod Mcf	Water Inj Rate (CD) bbl/d	INJ WINJ bbl	Gas Oil Ratio cf/bbl	Water Oil Ratio bbl/bbl	Inst. VRR	Cum VRR Since Prod	
00/15-16-002-29W1/0	Sep-20							4.00	120.01				0.173	
00/15-16-002-29W1/0	Oct-20							3.49	108.25				0.174	
00/15-16-002-29W1/0	Nov-20							3.95	118.37				0.175	
00/15-16-002-29W1/0	Dec-20							3.29	101.89				0.176	
-----			----		-----		-----		-----					
			0		0		0.00		4310.22					Sum
00/16-05-002-29W1/0	Jan-20							35.44	1098.51				1.750	
00/16-05-002-29W1/0	Feb-20							36.35	1054.17				1.757	
00/16-05-002-29W1/0	Mar-20							37.15	1151.66				1.763	
00/16-05-002-29W1/0	Apr-20							36.50	1095.06				1.770	
00/16-05-002-29W1/0	May-20							37.15	1151.66				1.777	
00/16-05-002-29W1/0	Jun-20							37.28	1118.33				1.783	
00/16-05-002-29W1/0	Jul-20							30.76	953.53				1.789	
00/16-05-002-29W1/0	Aug-20							31.85	987.50				1.795	
00/16-05-002-29W1/0	Sep-20							29.04	871.14				1.800	
00/16-05-002-29W1/0	Oct-20							27.11	840.32				1.805	
00/16-05-002-29W1/0	Nov-20							27.99	839.69				1.810	
00/16-05-002-29W1/0	Dec-20							28.59	886.23				1.815	
-----			----		-----		-----		-----					
			0		0		0.00		12047.81					Sum
00/16-09-002-29W1/P	Jan-20	0.00	0	0.00	0	0.00	0.00						0.000	
00/16-09-002-29W1/P	Feb-20	0.00	0	0.00	0	0.00	0.00						0.000	
00/16-09-002-29W1/P	Mar-20	0.00	0	0.00	0	0.00	0.00						0.000	
00/16-09-002-29W1/P	Apr-20	0.00	0	0.00	0	0.00	0.00						0.000	
00/16-09-002-29W1/P	May-20	0.00	0	0.00	0	0.00	0.00						0.000	
00/16-09-002-29W1/P	Jun-20	0.00	0	0.00	0	0.00	0.00						0.000	
00/16-09-002-29W1/P	Jul-20	0.00	0	0.00	0	0.00	0.00						0.000	
00/16-09-002-29W1/P	Aug-20	0.00	0	0.00	0	0.00	0.00						0.000	
00/16-09-002-29W1/P	Sep-20	0.00	0	0.00	0	0.00	0.00						0.000	



D0/16-05-002-29W1/0  
South Pierson Unit 1 Group Production and Injection

@name()	Date	Oil Rate (CD) bbl/d	Monthly Oil Prod bbl	Water Rate (CD) bbl/d	Monthly Water Prod bbl	Gas Rate (CD) Mcf/d	Monthly Gas Prod Mcf	Water Inj Rate (CD) bbl/d	INJ WINJ bbl	Gas Oil Ratio cf/bbl	Water Oil Ratio bbl/bbl	Inst. VRR	Cum VRR Since Prod	
-----			----		-----		-----		-----					
			0		0		0.00		0.00					Sum
00/16-17-002-29W1/0	Mar-20	30.38	942	130.76	4053	0.00	0.00			0.00	4	0.000	0.000	
00/16-17-002-29W1/0	Apr-20	86.64	2599	255.72	7672	3.63	108.77			41.85	3	0.000	0.000	
00/16-17-002-29W1/0	May-20	90.78	2814	263.97	8183	7.79	241.55			85.83	3	0.000	0.000	
00/16-17-002-29W1/0	Jun-20	87.27	2618	253.63	7609	8.56	256.74			98.06	3	0.000	0.000	
00/16-17-002-29W1/0	Jul-20	86.69	2688	245.81	7620	9.19	284.99			106.04	3	0.000	0.000	
00/16-17-002-29W1/0	Aug-20	79.19	2455	254.85	7901	7.91	245.08			99.84	3	0.000	0.000	
00/16-17-002-29W1/0	Sep-20	57.02	1711	207.04	6211	5.73	171.98			100.54	4	0.000	0.000	
00/16-17-002-29W1/0	Oct-20	36.87	1143	281.40	8724	4.90	151.85			132.86	8	0.000	0.000	
00/16-17-002-29W1/0	Nov-20	40.63	1219	267.20	8016	4.12	123.60			101.40	7	0.000	0.000	
00/16-17-002-29W1/0	Dec-20	41.85	1297	255.49	7920	3.96	122.90			94.72	6	0.000	0.000	
-----			----		-----		-----		-----					
			19485		73909		1707.46		0.00					Sum
00/16-18-002-29W1/0	Jan-20							0.61	18.87				9.340	
00/16-18-002-29W1/0	Mar-20							0.20	6.29				9.359	
00/16-18-002-29W1/0	Apr-20							3.14	94.35				9.640	
00/16-18-002-29W1/0	May-20							3.14	97.49				9.931	
00/16-18-002-29W1/0	Jun-20							3.14	94.35				10.213	
00/16-18-002-29W1/0	Jul-20							3.14	97.49				10.504	
00/16-18-002-29W1/0	Aug-20							3.14	97.49				10.795	
00/16-18-002-29W1/0	Sep-20							3.14	94.35				11.076	
00/16-18-002-29W1/0	Oct-20							3.14	97.49				11.367	
00/16-18-002-29W1/0	Nov-20							3.14	94.35				11.649	
00/16-18-002-29W1/0	Dec-20							3.14	97.49				11.940	
-----			----		-----		-----		-----					
			0		0		0.00		890.01					Sum
02/01-08-002-29W1/0	Jan-20	16.05	498	11.95	370	0.62	19.07			38.32	1	0.000	0.000	

D0/16-05-002-29W1/0  
South Pierson Unit 1 Group Production and Injection

@name()	Date	Oil Rate (CD) bbl/d	Monthly Oil Prod bbl	Water Rate (CD) bbl/d	Monthly Water Prod bbl	Gas Rate (CD) Mcf/d	Monthly Gas Prod Mcf	Water Inj Rate (CD) bbl/d	INJ WINJ bbl	Gas Oil Ratio cf/bbl	Water Oil Ratio bbl/bbl	Inst. VRR	Cum VRR Since Prod	
02/01-08-002-29W1/0	Feb-20	15.75	457	14.58	423	9.69	281.10			615.34	1	0.000	0.000	
02/01-08-002-29W1/0	Mar-20	12.20	378	11.45	355	9.50	294.52			778.74	1	0.000	0.000	
02/01-08-002-29W1/0	Apr-20	11.90	357	11.81	354	11.70	351.03			982.90	1	0.000	0.000	
02/01-08-002-29W1/0	May-20	13.04	404	11.48	356	11.18	346.44			857.00	1	0.000	0.000	
02/01-08-002-29W1/0	Jun-20	12.09	363	10.66	320	9.88	296.29			816.97	1	0.000	0.000	
02/01-08-002-29W1/0	Jul-20	13.17	408	13.87	430	12.69	393.41			963.44	1	0.000	0.000	
02/01-08-002-29W1/0	Aug-20	13.98	433	11.46	355	13.19	408.94			943.78	1	0.000	0.000	
02/01-08-002-29W1/0	Sep-20	14.41	432	12.56	377	9.94	298.06			689.47	1	0.000	0.000	
02/01-08-002-29W1/0	Oct-20	12.69	393	12.22	379	9.31	288.52			733.23	1	0.000	0.000	
02/01-08-002-29W1/0	Nov-20	12.25	367	13.59	408	7.72	231.66			630.57	1	0.000	0.000	
02/01-08-002-29W1/0	Dec-20	11.39	353	13.40	415	7.78	241.20			682.95	1	0.000	0.000	
-----			----		-----		-----		-----					
			4845		4542		3450.24		0.00					Sum
02/01-09-002-29W1/0	Jan-20							61.25	1898.89				0.309	
02/01-09-002-29W1/0	Feb-20							61.79	1791.97				0.340	
02/01-09-002-29W1/0	Mar-20							60.87	1886.94				0.373	
02/01-09-002-29W1/0	Apr-20							58.75	1762.40				0.403	
02/01-09-002-29W1/0	May-20							51.50	1596.35				0.431	
02/01-09-002-29W1/0	Jun-20							47.28	1418.35				0.455	
02/01-09-002-29W1/0	Jul-20							32.38	1003.85				0.473	
02/01-09-002-29W1/0	Aug-20							34.27	1062.35				0.491	
02/01-09-002-29W1/0	Sep-20							30.11	903.22				0.507	
02/01-09-002-29W1/0	Oct-20							23.70	734.65				0.519	
02/01-09-002-29W1/0	Nov-20							25.18	755.41				0.532	
02/01-09-002-29W1/0	Dec-20							20.90	647.85				0.544	
-----			----		-----		-----		-----					
			0		0		0.00		15462.23					Sum
02/01-16-002-29W1/0	Jan-20	5.20	161	19.77	613	0.35	10.95			67.88	4	0.000	0.000	
02/01-16-002-29W1/0	Feb-20	4.68	136	18.65	541	1.72	49.79			367.02	4	0.000	0.000	



D0/16-05-002-29W1/0  
South Pierson Unit 1 Group Production and Injection

@name()	Date	Oil Rate (CD) bbl/d	Monthly Oil Prod bbl	Water Rate (CD) bbl/d	Monthly Water Prod bbl	Gas Rate (CD) Mcf/d	Monthly Gas Prod Mcf	Water Inj Rate (CD) bbl/d	INJ WINJ bbl	Gas Oil Ratio cf/bbl	Water Oil Ratio bbl/bbl	Inst. VRR	Cum VRR Since Prod	
02/01-16-002-29W1/0	Mar-20	4.37	135	16.99	527	1.30	40.26			297.43	4	0.000	0.000	
02/01-16-002-29W1/0	Apr-20	4.38	131	18.44	553	1.67	50.15			381.47	4	0.000	0.000	
02/01-16-002-29W1/0	May-20	4.52	140	18.63	577	1.72	53.33			380.18	4	0.000	0.000	
02/01-16-002-29W1/0	Jun-20	4.52	135	18.74	562	1.53	45.91			338.86	4	0.000	0.000	
02/01-16-002-29W1/0	Jul-20	4.55	141	18.43	571	1.75	54.38			385.66	4	0.000	0.000	
02/01-16-002-29W1/0	Aug-20	4.43	137	19.07	591	1.71	52.97			385.44	4	0.000	0.000	
02/01-16-002-29W1/0	Sep-20	3.52	106	15.17	455	1.72	51.56			488.22	4	0.000	0.000	
02/01-16-002-29W1/0	Oct-20	3.38	105	14.18	440	1.50	46.62			444.59	4	0.000	0.000	
02/01-16-002-29W1/0	Nov-20	3.83	115	13.90	417	1.64	49.09			426.93	4	0.000	0.000	
02/01-16-002-29W1/0	Dec-20	3.96	123	13.72	425	1.49	46.26			376.99	3	0.000	0.000	
-----			----		-----		-----		-----					
			1566		6273		551.26		0.00					Sum
02/01-18-002-29W1/0	Jan-20	24.99	775	51.67	1602	0.72	22.25			28.72	2	0.000	0.000	
02/01-18-002-29W1/0	Feb-20	33.42	969	53.97	1565	10.73	311.12			320.99	2	0.000	0.000	
02/01-18-002-29W1/0	Mar-20	33.95	1053	43.89	1361	9.68	300.17			285.17	1	0.000	0.000	
02/01-18-002-29W1/0	Apr-20	22.77	683	30.80	924	6.12	183.64			268.84	1	0.000	0.000	
02/01-18-002-29W1/0	May-20	0.00	0	0.00	0	0.00	0.00						0.000	
02/01-18-002-29W1/0	Jun-20	8.47	254	11.38	342	2.40	72.04			283.51	1	0.000	0.000	
02/01-18-002-29W1/0	Jul-20	38.05	1180	49.72	1541	10.67	330.90			280.53	1	0.000	0.000	
02/01-18-002-29W1/0	Aug-20	38.40	1190	49.36	1530	10.41	322.78			271.15	1	0.000	0.000	
02/01-18-002-29W1/0	Sep-20	37.07	1112	47.41	1422	9.68	290.29			261.05	1	0.000	0.000	
02/01-18-002-29W1/0	Oct-20	34.57	1072	42.19	1308	9.88	306.18			285.71	1	0.000	0.000	
02/01-18-002-29W1/0	Nov-20	33.61	1008	38.09	1143	9.05	271.57			269.31	1	0.000	0.000	
02/01-18-002-29W1/0	Dec-20	31.24	968	36.37	1128	7.11	220.36			227.54	1	0.000	0.000	
-----			----		-----		-----		-----					
			10264		13865		2631.30		0.00					Sum
02/02-08-002-29W1/0	Jan-20	6.37	198	23.90	741	0.42	13.07			66.14	4	0.000	0.000	
02/02-08-002-29W1/0	Feb-20	6.44	187	24.64	715	3.82	110.89			593.80	4	0.000	0.000	
02/02-08-002-29W1/0	Mar-20	30.74	953	58.47	1813	4.34	134.55			141.19	2	0.000	0.000	

D0/16-05-002-29W1/0  
South Pierson Unit 1 Group Production and Injection

@name()	Date	Oil Rate (CD) bbl/d	Monthly Oil Prod bbl	Water Rate (CD) bbl/d	Monthly Water Prod bbl	Gas Rate (CD) Mcf/d	Monthly Gas Prod Mcf	Water Inj Rate (CD) bbl/d	INJ WINJ bbl	Gas Oil Ratio cf/bbl	Water Oil Ratio bbl/bbl	Inst. VRR	Cum VRR Since Prod	
02/02-08-002-29W1/0	Apr-20	82.05	2461	97.36	2921	15.14	454.15			184.51	1	0.000	0.000	
02/02-08-002-29W1/0	May-20	61.76	1914	85.66	2655	22.75	705.23			368.37	1	0.000	0.000	
02/02-08-002-29W1/0	Jun-20	45.05	1352	68.27	2048	20.05	601.41			444.96	2	0.000	0.000	
02/02-08-002-29W1/0	Jul-20	34.84	1080	58.02	1799	19.64	608.82			563.75	2	0.000	0.000	
02/02-08-002-29W1/0	Aug-20	30.17	935	57.88	1794	19.26	597.17			638.48	2	0.000	0.000	
02/02-08-002-29W1/0	Sep-20	21.48	645	48.02	1440	21.34	640.25			993.39	2	0.000	0.000	
02/02-08-002-29W1/0	Oct-20	20.16	625	49.26	1527	18.92	586.58			938.40	2	0.000	0.000	
02/02-08-002-29W1/0	Nov-20	14.95	449	35.18	1055	12.38	371.51			828.18	2	0.000	0.000	
02/02-08-002-29W1/0	Dec-20	14.20	440	27.22	844	10.57	327.72			744.65	2	0.000	0.000	
-----			----		-----		-----		-----					
			11238		19352		5151.35		0.00					Sum
02/02-17-002-29W1/0	Jan-20	150.32	4660	27.57	855	2.73	84.76			18.19	0	0.000	0.000	
02/02-17-002-29W1/0	Feb-20	139.89	4057	30.00	870	25.56	741.25			182.72	0	0.000	0.000	
02/02-17-002-29W1/0	Mar-20	104.48	3239	39.39	1221	24.75	767.39			236.92	0	0.000	0.000	
02/02-17-002-29W1/0	Apr-20	79.69	2391	32.75	983	24.19	725.72			303.56	0	0.000	0.000	
02/02-17-002-29W1/0	May-20	97.09	3010	38.23	1185	26.88	833.43			276.90	0	0.000	0.000	
02/02-17-002-29W1/0	Jun-20	89.76	2693	33.77	1013	23.92	717.59			266.48	0	0.000	0.000	
02/02-17-002-29W1/0	Jul-20	80.75	2503	26.32	816	27.28	845.79			337.86	0	0.000	0.000	
02/02-17-002-29W1/0	Aug-20	76.31	2366	28.14	872	28.00	868.03			366.92	0	0.000	0.000	
02/02-17-002-29W1/0	Sep-20	71.63	2149	30.93	928	20.79	623.66			290.23	0	0.000	0.000	
02/02-17-002-29W1/0	Oct-20	49.50	1535	30.70	952	11.43	354.21			230.81	1	0.000	0.000	
02/02-17-002-29W1/0	Nov-20	54.69	1641	31.81	954	13.45	403.65			246.04	1	0.000	0.000	
02/02-17-002-29W1/0	Dec-20	54.20	1680	28.82	894	12.09	374.69			222.99	1	0.000	0.000	
-----			----		-----		-----		-----					
			31922		11543		7340.15		0.00					Sum
02/03-08-002-29W1/0	Jan-20							264.68	8205.05				0.274	
02/03-08-002-29W1/0	Feb-20							286.71	8314.50				0.306	
02/03-08-002-29W1/0	Mar-20							216.45	6709.97				0.331	
02/03-08-002-29W1/0	Apr-20							204.54	6136.34				0.355	



D0/16-05-002-29W1/0  
South Pierson Unit 1 Group Production and Injection

@name()	Date	Oil Rate (CD) bbl/d	Monthly Oil Prod bbl	Water Rate (CD) bbl/d	Monthly Water Prod bbl	Gas Rate (CD) Mcf/d	Monthly Gas Prod Mcf	Water Inj Rate (CD) bbl/d	INJ WINJ bbl	Gas Oil Ratio cf/bbl	Water Oil Ratio bbl/bbl	Inst. VRR	Cum VRR Since Prod	
02/03-08-002-29W1/0	May-20							209.57	6496.74				0.379	
02/03-08-002-29W1/0	Jun-20							146.99	4409.78				0.396	
02/03-08-002-29W1/0	Jul-20							97.59	3025.40				0.408	
02/03-08-002-29W1/0	Aug-20							101.25	3138.61				0.420	
02/03-08-002-29W1/0	Sep-20							73.02	2190.74				0.428	
02/03-08-002-29W1/0	Oct-20							68.82	2133.50				0.436	
02/03-08-002-29W1/0	Nov-20							74.45	2233.51				0.445	
02/03-08-002-29W1/0	Dec-20							62.88	1949.21				0.452	
-----			----		-----		-----		-----					
			0		0		0.00		54943.35					Sum
02/05-09-002-29W1/0	Jan-20	7.23	224	0.25	8	0.00	0.00			0.00	0	0.000	0.000	
02/05-09-002-29W1/0	Feb-20	6.38	185	0.09	3	1.29	37.43			202.36	0	0.000	0.000	
02/05-09-002-29W1/0	Mar-20	5.98	185	0.06	2	1.30	40.26			217.19	0	0.000	0.000	
02/05-09-002-29W1/0	Apr-20	5.99	180	0.06	2	1.67	50.15			278.86	0	0.000	0.000	
02/05-09-002-29W1/0	May-20	5.43	168	0.06	2	1.72	53.33			316.94	0	0.000	0.000	
02/05-09-002-29W1/0	Jun-20	5.11	153	0.06	2	1.53	45.91			299.38	0	0.000	0.000	
02/05-09-002-29W1/0	Jul-20	5.12	159	0.06	2	1.75	54.38			342.57	0	0.000	0.000	
02/05-09-002-29W1/0	Aug-20	4.39	136	0.06	2	1.71	52.97			389.54	0	0.000	0.000	
02/05-09-002-29W1/0	Sep-20	4.22	127	0.06	2	1.72	51.56			407.42	0	0.000	0.000	
02/05-09-002-29W1/0	Oct-20	4.18	130	0.06	2	1.50	46.62			359.60	0	0.000	0.000	
02/05-09-002-29W1/0	Nov-20	6.06	182	0.06	2	1.64	49.09			270.04	0	0.000	0.000	
02/05-09-002-29W1/0	Dec-20	8.41	261	0.06	2	1.49	46.26			177.45	0	0.000	0.000	
-----			----		-----		-----		-----					
			2089		30		527.95		0.00					Sum
02/08-09-002-29W1/0	Jan-20							3.14	97.49				2.155	
02/08-09-002-29W1/0	Feb-20							3.14	91.20				2.166	
02/08-09-002-29W1/0	Mar-20							3.14	97.49				2.178	
02/08-09-002-29W1/0	Apr-20							3.14	94.35				2.189	
02/08-09-002-29W1/0	May-20							3.14	97.49				2.201	

D0/16-05-002-29W1/0  
South Pierson Unit 1 Group Production and Injection

@name()	Date	Oil Rate (CD) bbl/d	Monthly Oil Prod bbl	Water Rate (CD) bbl/d	Monthly Water Prod bbl	Gas Rate (CD) Mcf/d	Monthly Gas Prod Mcf	Water Inj Rate (CD) bbl/d	INJ WINJ bbl	Gas Oil Ratio cf/bbl	Water Oil Ratio bbl/bbl	Inst. VRR	Cum VRR Since Prod	
02/08-09-002-29W1/0	Jun-20							3.14	94.35				2.212	
02/08-09-002-29W1/0	Jul-20							3.14	97.49				2.224	
02/08-09-002-29W1/0	Aug-20							3.14	97.49				2.236	
02/08-09-002-29W1/0	Sep-20							3.14	94.35				2.247	
02/08-09-002-29W1/0	Oct-20							3.14	97.49				2.259	
02/08-09-002-29W1/0	Nov-20							17.67	530.23				2.322	
02/08-09-002-29W1/0	Dec-20							23.90	740.94				2.411	
-----			----		-----		-----		-----					
			0		0		0.00		2230.37					Sum
02/08-16-002-29W1/0	Jan-20							25.58	792.96				0.842	
02/08-16-002-29W1/0	Feb-20							23.93	693.95				0.864	
02/08-16-002-29W1/0	Mar-20							23.95	742.32				0.887	
02/08-16-002-29W1/0	Apr-20							23.27	698.17				0.908	
02/08-16-002-29W1/0	May-20							23.96	742.76				0.932	
02/08-16-002-29W1/0	Jun-20							22.43	672.95				0.952	
02/08-16-002-29W1/0	Jul-20							16.78	520.29				0.969	
02/08-16-002-29W1/0	Aug-20							19.96	618.79				0.988	
02/08-16-002-29W1/0	Sep-20							18.89	566.77				1.006	
02/08-16-002-29W1/0	Oct-20							17.74	549.85				1.023	
02/08-16-002-29W1/0	Nov-20							19.42	582.69				1.041	
02/08-16-002-29W1/0	Dec-20							18.76	581.56				1.059	
-----			----		-----		-----		-----					
			0		0		0.00		7763.07					Sum
02/09-05-002-29W1/0	Jan-20	56.03	1737	364.80	11309	0.90	27.90			16.06	7	0.000	0.000	
02/09-05-002-29W1/0	Feb-20	58.71	1702	385.66	11184	10.00	289.93			170.30	7	0.000	0.000	
02/09-05-002-29W1/0	Mar-20	55.87	1732	361.57	11209	8.53	264.51			152.72	6	0.000	0.000	
02/09-05-002-29W1/0	Apr-20	57.07	1712	387.96	11639	12.93	387.75			226.47	7	0.000	0.000	
02/09-05-002-29W1/0	May-20	60.38	1872	389.20	12065	11.64	360.92			192.81	6	0.000	0.000	
02/09-05-002-29W1/0	Jun-20	61.46	1844	372.84	11185	10.63	318.89			172.95	6	0.000	0.000	



D0/16-05-002-29W1/0  
South Pierson Unit 1 Group Production and Injection

@name()	Date	Oil Rate (CD) bbl/d	Monthly Oil Prod bbl	Water Rate (CD) bbl/d	Monthly Water Prod bbl	Gas Rate (CD) Mcf/d	Monthly Gas Prod Mcf	Water Inj Rate (CD) bbl/d	INJ WINJ bbl	Gas Oil Ratio cf/bbl	Water Oil Ratio bbl/bbl	Inst. VRR	Cum VRR Since Prod	
02/09-05-002-29W1/0	Jul-20	55.90	1733	364.23	11291	12.14	376.45			217.22	7	0.000	0.000	
02/09-05-002-29W1/0	Aug-20	56.56	1753	383.45	11887	14.14	438.25			249.94	7	0.000	0.000	
02/09-05-002-29W1/0	Sep-20	51.21	1536	384.28	11528	17.52	525.48			342.02	8	0.000	0.000	
02/09-05-002-29W1/0	Oct-20	44.43	1377	311.33	9651	14.76	457.68			332.32	7	0.000	0.000	
02/09-05-002-29W1/0	Nov-20	61.84	1855	357.18	10715	17.22	516.65			278.47	6	0.000	0.000	
02/09-05-002-29W1/0	Dec-20	59.48	1844	347.91	10785	16.94	525.13			284.80	6	0.000	0.000	
-----			----		-----		-----		-----					
			20698		134449		4489.55		0.00					Sum
02/09-09-002-29W1/0	Jan-20							15.50	480.54				0.676	
02/09-09-002-29W1/0	Feb-20							15.36	445.32				0.687	
02/09-09-002-29W1/0	Mar-20							15.77	488.72				0.700	
02/09-09-002-29W1/0	Apr-20							15.16	454.75				0.712	
02/09-09-002-29W1/0	May-20							15.28	473.62				0.724	
02/09-09-002-29W1/0	Jun-20							14.82	444.69				0.735	
02/09-09-002-29W1/0	Jul-20							12.74	395.00				0.746	
02/09-09-002-29W1/0	Aug-20							13.13	406.95				0.756	
02/09-09-002-29W1/0	Sep-20							12.64	379.28				0.766	
02/09-09-002-29W1/0	Oct-20							12.03	372.99				0.775	
02/09-09-002-29W1/0	Nov-20							13.29	398.77				0.786	
02/09-09-002-29W1/0	Dec-20							12.66	392.48				0.796	
-----			----		-----		-----		-----					
			0		0		0.00		5133.11					Sum
02/10-16-002-29W1/0	Jan-20							16.06	497.90				19.457	
02/10-16-002-29W1/0	Feb-20							17.24	500.10				19.533	
02/10-16-002-29W1/0	Mar-20							17.34	537.65				19.615	
02/10-16-002-29W1/0	Apr-20							16.89	506.64				19.692	
02/10-16-002-29W1/0	May-20							17.24	534.51				19.773	
02/10-16-002-29W1/0	Jun-20							16.29	488.59				19.847	
02/10-16-002-29W1/0	Jul-20							5.16	159.82				19.871	

D0/16-05-002-29W1/0  
South Pierson Unit 1 Group Production and Injection

@name()	Date	Oil Rate (CD) bbl/d	Monthly Oil Prod bbl	Water Rate (CD) bbl/d	Monthly Water Prod bbl	Gas Rate (CD) Mcf/d	Monthly Gas Prod Mcf	Water Inj Rate (CD) bbl/d	INJ WINJ bbl	Gas Oil Ratio cf/bbl	Water Oil Ratio bbl/bbl	Inst. VRR	Cum VRR Since Prod	
02/10-16-002-29W1/0	Aug-20							12.58	390.03				19.931	
02/10-16-002-29W1/0	Sep-20							8.47	254.11				19.969	
02/10-16-002-29W1/0	Oct-20							3.14	97.49				19.984	
02/10-16-002-29W1/0	Nov-20							11.61	348.39				20.037	
02/10-16-002-29W1/0	Dec-20							8.43	261.47				20.076	
-----			----		-----		-----		-----					
			0		0		0.00		4576.71					Sum
02/10-17-002-29W1/0	Jan-20	17.94	556	61.40	1903	0.31	9.53			17.14	3	0.000	0.000	
02/10-17-002-29W1/0	Feb-20	18.18	527	68.14	1976	2.51	72.75			138.00	4	0.000	0.000	
02/10-17-002-29W1/0	Mar-20	17.42	540	63.71	1975	2.59	80.16			148.48	4	0.000	0.000	
02/10-17-002-29W1/0	Apr-20	15.62	469	51.79	1554	2.60	78.05			166.53	3	0.000	0.000	
02/10-17-002-29W1/0	May-20	15.63	484	48.00	1488	2.46	76.28			157.48	3	0.000	0.000	
02/10-17-002-29W1/0	Jun-20	13.03	391	39.90	1197	2.27	68.16			174.30	3	0.000	0.000	
02/10-17-002-29W1/0	Jul-20	12.95	401	38.67	1199	2.55	79.10			197.06	3	0.000	0.000	
02/10-17-002-29W1/0	Aug-20	11.40	353	36.01	1116	2.35	72.75			205.80	3	0.000	0.000	
02/10-17-002-29W1/0	Sep-20	11.67	350	37.08	1112	2.19	65.69			187.69	3	0.000	0.000	
02/10-17-002-29W1/0	Oct-20	12.30	381	38.33	1188	1.90	58.98			154.65	3	0.000	0.000	
02/10-17-002-29W1/0	Nov-20	13.06	392	37.19	1116	2.01	60.39			154.16	3	0.000	0.000	
02/10-17-002-29W1/0	Dec-20	8.01	248	23.12	717	2.22	68.86			277.39	3	0.000	0.000	
-----			----		-----		-----		-----					
			5094		16541		790.70		0.00					Sum
02/11-08-002-29W1/0	Jan-20	0.00	0	0.06	2	0.35	10.95					0.000	0.000	
02/11-08-002-29W1/0	Feb-20	0.00	0	0.05	2	3.35	97.12					0.000	0.000	
02/11-08-002-29W1/0	Mar-20	0.00	0	0.00	0	0.00	0.00						0.000	
02/11-08-002-29W1/0	Apr-20	0.00	0	0.00	0	0.00	0.00						0.000	
02/11-08-002-29W1/0	May-20	0.00	0	0.00	0	0.00	0.00						0.000	
02/11-08-002-29W1/0	Jun-20	0.00	0	0.00	0	0.00	0.00						0.000	
02/11-08-002-29W1/0	Jul-20	0.00	0	0.00	0	0.00	0.00						0.000	
02/11-08-002-29W1/0	Aug-20	0.00	0	0.00	0	0.00	0.00						0.000	



D0/16-05-002-29W1/0  
South Pierson Unit 1 Group Production and Injection

@name()	Date	Oil Rate (CD) bbl/d	Monthly Oil Prod bbl	Water Rate (CD) bbl/d	Monthly Water Prod bbl	Gas Rate (CD) Mcf/d	Monthly Gas Prod Mcf	Water Inj Rate (CD) bbl/d	INJ WINJ bbl	Gas Oil Ratio cf/bbl	Water Oil Ratio bbl/bbl	Inst. VRR	Cum VRR Since Prod	
02/11-08-002-29W1/0	Sep-20	0.00	0	0.00	0	0.00	0.00						0.000	
-----			----		----		----		-----					
			0		3		108.06		0.00					Sum
02/12-04-002-29W1/0	Jan-20	35.23	1092	92.69	2873	0.68	21.19			19.40	3	0.000	0.000	
02/12-04-002-29W1/0	Feb-20	30.13	874	99.14	2875	9.64	279.69			320.12	3	0.000	0.000	
02/12-04-002-29W1/0	Mar-20	28.05	870	93.75	2906	7.62	236.26			271.71	3	0.000	0.000	
02/12-04-002-29W1/0	Apr-20	22.14	664	100.30	3009	7.79	233.78			352.01	5	0.000	0.000	
02/12-04-002-29W1/0	May-20	27.34	848	98.00	3038	7.23	224.25			264.58	4	0.000	0.000	
02/12-04-002-29W1/0	Jun-20	26.84	805	95.03	2851	4.80	144.08			178.96	4	0.000	0.000	
02/12-04-002-29W1/0	Jul-20	25.84	801	89.19	2765	5.02	155.74			194.44	3	0.000	0.000	
02/12-04-002-29W1/0	Aug-20	25.25	783	91.54	2838	5.00	155.03			198.02	4	0.000	0.000	
02/12-04-002-29W1/0	Sep-20	17.25	517	69.51	2085	4.34	130.31			251.86	4	0.000	0.000	
02/12-04-002-29W1/0	Oct-20	26.12	810	120.82	3745	4.60	142.67			176.18	5	0.000	0.000	
02/12-04-002-29W1/0	Nov-20	21.21	636	73.80	2214	2.46	73.81			115.99	3	0.000	0.000	
02/12-04-002-29W1/0	Dec-20	19.89	617	73.20	2269	4.16	128.90			209.03	4	0.000	0.000	
-----			----		----		----		-----					
			9316		33469		1925.71		0.00					Sum
02/12-08-002-29W1/0	Jan-20	49.46	1533	12.19	378	0.71	21.90			14.28	0	0.000	0.000	
02/12-08-002-29W1/0	Feb-20	46.02	1335	11.70	339	9.02	261.68			196.07	0	0.000	0.000	
02/12-08-002-29W1/0	Mar-20	42.17	1307	10.45	324	8.82	273.34			209.08	0	0.000	0.000	
02/12-08-002-29W1/0	Apr-20	34.03	1021	9.07	272	11.39	341.85			334.89	0	0.000	0.000	
02/12-08-002-29W1/0	May-20	32.10	995	7.48	232	11.82	366.57			368.41	0	0.000	0.000	
02/12-08-002-29W1/0	Jun-20	34.02	1021	7.24	217	11.04	331.25			324.57	0	0.000	0.000	
02/12-08-002-29W1/0	Jul-20	35.12	1089	7.05	219	12.83	397.64			365.27	0	0.000	0.000	
02/12-08-002-29W1/0	Aug-20	36.24	1123	7.52	233	13.69	424.48			377.89	0	0.000	0.000	
02/12-08-002-29W1/0	Sep-20	46.23	1387	9.57	287	16.46	493.70			356.00	0	0.000	0.000	
02/12-08-002-29W1/0	Oct-20	45.19	1401	8.93	277	12.26	379.99			271.25	0	0.000	0.000	
02/12-08-002-29W1/0	Nov-20	44.40	1332	8.74	262	10.48	314.30			235.95	0	0.000	0.000	
02/12-08-002-29W1/0	Dec-20	40.94	1269	8.32	258	10.40	322.42			254.02	0	0.000	0.000	

D0/16-05-002-29W1/0  
South Pierson Unit 1 Group Production and Injection

@name()	Date	Oil Rate (CD) bbl/d	Monthly Oil Prod bbl	Water Rate (CD) bbl/d	Monthly Water Prod bbl	Gas Rate (CD) Mcf/d	Monthly Gas Prod Mcf	Water Inj Rate (CD) bbl/d	INJ WINJ bbl	Gas Oil Ratio cf/bbl	Water Oil Ratio bbl/bbl	Inst. VRR	Cum VRR Since Prod	
-----			----		-----		-----		-----					
			14812		3298		3929.11		0.00					Sum
02/12-09-002-29W1/0	Jan-20							45.13	1399.17					
02/12-09-002-29W1/0	Feb-20							43.34	1256.95					
02/12-09-002-29W1/0	Mar-20							43.53	1349.29					
02/12-09-002-29W1/0	Apr-20							42.65	1279.41					
02/12-09-002-29W1/0	May-20							42.40	1314.51					
02/12-09-002-29W1/0	Jun-20							41.91	1257.40					
02/12-09-002-29W1/0	Jul-20							21.96	680.62					
02/12-09-002-29W1/0	Aug-20							41.37	1282.43					
02/12-09-002-29W1/0	Sep-20							38.85	1165.44					
02/12-09-002-29W1/0	Oct-20							32.70	1013.60					
02/12-09-002-29W1/0	Nov-20							36.98	1109.46					
02/12-09-002-29W1/0	Dec-20							35.45	1098.89					
-----			----		-----		-----		-----					
			0		0		0.00		14207.16					Sum
02/12-16-002-29W1/0	Jan-20							4.34	134.54				12.932	
02/12-16-002-29W1/0	Feb-20							3.14	91.20				12.950	
02/12-16-002-29W1/0	Mar-20							3.14	97.49				12.968	
02/12-16-002-29W1/0	Apr-20							3.14	94.35				12.987	
02/12-16-002-29W1/0	May-20							3.14	97.49				13.005	
02/12-16-002-29W1/0	Jun-20							3.14	94.35				13.024	
02/12-16-002-29W1/0	Jul-20							3.14	97.49				13.042	
02/12-16-002-29W1/0	Aug-20							3.14	97.49				13.061	
02/12-16-002-29W1/0	Sep-20							3.14	94.35				13.079	
02/12-16-002-29W1/0	Oct-20							3.14	97.49				13.098	
02/12-16-002-29W1/0	Nov-20							3.23	96.80				13.117	
02/12-16-002-29W1/0	Dec-20							3.14	97.49				13.136	
-----			----		-----		-----		-----					



D0/16-05-002-29W1/0  
South Pierson Unit 1 Group Production and Injection

@name()	Date	Oil Rate (CD) bbl/d	Monthly Oil Prod bbl	Water Rate (CD) bbl/d	Monthly Water Prod bbl	Gas Rate (CD) Mcf/d	Monthly Gas Prod Mcf	Water Inj Rate (CD) bbl/d	INJ WINJ bbl	Gas Oil Ratio cf/bbl	Water Oil Ratio bbl/bbl	Inst. VRR	Cum VRR Since Prod	
			0		0		0.00		1190.53					Sum
02/13-04-002-29W1/0	Jan-20							3.14	97.49				0.198	
02/13-04-002-29W1/0	Feb-20							3.45	100.01				0.200	
02/13-04-002-29W1/0	Mar-20							3.47	107.68				0.203	
02/13-04-002-29W1/0	Apr-20							3.14	94.35				0.206	
02/13-04-002-29W1/0	May-20							0.30	9.43				0.206	
02/13-04-002-29W1/0	Jul-20							11.95	370.47				0.216	
02/13-04-002-29W1/0	Aug-20							3.78	117.24				0.219	
02/13-04-002-29W1/0	Sep-20							3.14	94.35				0.221	
02/13-04-002-29W1/0	Oct-20							3.14	97.49				0.224	
02/13-04-002-29W1/0	Nov-20							3.14	94.35				0.226	
02/13-04-002-29W1/0	Dec-20							3.14	97.49				0.229	
-----			----		----		----		-----					Sum
			0		0		0.00		1280.35					Sum
02/13-08-002-29W1/0	Jan-20							5.91	183.28				0.143	
02/13-08-002-29W1/0	Feb-20							4.08	118.19				0.147	
02/13-08-002-29W1/0	Mar-20							3.89	120.51				0.150	
02/13-08-002-29W1/0	Apr-20							3.79	113.66				0.154	
02/13-08-002-29W1/0	May-20							3.14	97.49				0.157	
02/13-08-002-29W1/0	Jun-20							3.14	94.35				0.160	
02/13-08-002-29W1/0	Jul-20							3.14	97.49				0.163	
02/13-08-002-29W1/0	Aug-20							3.14	97.49				0.166	
02/13-08-002-29W1/0	Sep-20							3.14	94.35				0.169	
02/13-08-002-29W1/0	Oct-20							3.14	97.49				0.172	
02/13-08-002-29W1/0	Nov-20							3.14	94.35				0.175	
02/13-08-002-29W1/0	Dec-20							3.14	97.49				0.178	
-----			----		----		----		-----					Sum
			0		0		0.00		1306.14					Sum

D0/16-05-002-29W1/0  
South Pierson Unit 1 Group Production and Injection

@name()	Date	Oil Rate (CD) bbl/d	Monthly Oil Prod bbl	Water Rate (CD) bbl/d	Monthly Water Prod bbl	Gas Rate (CD) Mcf/d	Monthly Gas Prod Mcf	Water Inj Rate (CD) bbl/d	INJ WINJ bbl	Gas Oil Ratio cf/bbl	Water Oil Ratio bbl/bbl	Inst. VRR	Cum VRR Since Prod	
02/13-09-002-29W1/0	Jan-20	4.19	130	1.18	37	0.30	9.18			70.62	0	0.000	0.000	
02/13-09-002-29W1/0	Feb-20	4.77	138	1.51	44	1.86	54.03			391.00	0	0.000	0.000	
02/13-09-002-29W1/0	Mar-20	4.56	141	1.42	44	1.95	60.39			427.28	0	0.000	0.000	
02/13-09-002-29W1/0	Apr-20	3.89	117	1.23	37	2.10	62.86			538.18	0	0.000	0.000	
02/13-09-002-29W1/0	May-20	3.79	117	1.16	36	2.08	64.63			550.63	0	0.000	0.000	
02/13-09-002-29W1/0	Jun-20	3.64	109	1.11	33	1.91	57.21			524.55	0	0.000	0.000	
02/13-09-002-29W1/0	Jul-20	3.36	104	1.02	32	2.59	80.16			769.17	0	0.000	0.000	
02/13-09-002-29W1/0	Aug-20	2.44	76	0.82	25	3.70	114.77			1518.0	0	0.000	0.000	
02/13-09-002-29W1/0	Sep-20	2.24	67	0.76	23	3.24	97.12			1443.0	0	0.000	0.000	
02/13-09-002-29W1/0	Oct-20	1.84	57	0.61	19	1.90	58.98			1032.6	0	0.000	0.000	
02/13-09-002-29W1/0	Nov-20	1.96	59	0.58	17	2.01	60.39			1025.7	0	0.000	0.000	
02/13-09-002-29W1/0	Dec-20	1.58	49	0.54	17	1.61	49.79			1016.2	0	0.000	0.000	
-----			----		-----		-----		-----					
			1165		363		769.51		0.00					Sum
02/13-16-002-29W1/0	Jan-20							14.03	434.94				0.247	
02/13-16-002-29W1/0	Feb-20							12.64	366.70				0.265	
02/13-16-002-29W1/0	Mar-20							11.63	360.41				0.282	
02/13-16-002-29W1/0	Apr-20							9.21	276.19				0.295	
02/13-16-002-29W1/0	May-20							5.23	162.15				0.303	
02/13-16-002-29W1/0	Jun-20							5.27	158.13				0.311	
02/13-16-002-29W1/0	Jul-20							4.65	144.10				0.317	
02/13-16-002-29W1/0	Aug-20							13.48	417.89				0.337	
02/13-16-002-29W1/0	Sep-20							15.31	459.16				0.359	
02/13-16-002-29W1/0	Oct-20							3.14	97.49				0.364	
02/13-16-002-29W1/0	Nov-20							3.14	94.35				0.368	
02/13-16-002-29W1/0	Dec-20							3.14	97.49				0.373	
-----			----		-----		-----		-----					
			0		0		0.00		3068.99					Sum
02/13-17-002-29W1/0	Mar-20	71.23	2208	105.33	3265	0.00	0.00			0.00	1	0.000	0.000	



D0/16-05-002-29W1/0  
South Pierson Unit 1 Group Production and Injection

@name()	Date	Oil Rate (CD) bbl/d	Monthly Oil Prod bbl	Water Rate (CD) bbl/d	Monthly Water Prod bbl	Gas Rate (CD) Mcf/d	Monthly Gas Prod Mcf	Water Inj Rate (CD) bbl/d	INJ WINJ bbl	Gas Oil Ratio cf/bbl	Water Oil Ratio bbl/bbl	Inst. VRR	Cum VRR Since Prod	
02/13-17-002-29W1/0	Apr-20	97.94	2938	120.54	3616	10.65	319.60			108.77	1	0.000	0.000	
02/13-17-002-29W1/0	May-20	71.90	2229	75.74	2348	12.87	399.06			179.03	1	0.000	0.000	
02/13-17-002-29W1/0	Jun-20	48.84	1465	72.34	2170	12.90	387.05			264.18	1	0.000	0.000	
02/13-17-002-29W1/0	Jul-20	38.08	1180	58.04	1799	15.60	483.46			409.55	2	0.000	0.000	
02/13-17-002-29W1/0	Aug-20	39.71	1231	48.76	1511	11.10	343.96			279.41	1	0.000	0.000	
02/13-17-002-29W1/0	Sep-20	34.16	1025	43.27	1298	10.46	313.95			306.35	1	0.000	0.000	
02/13-17-002-29W1/0	Oct-20	17.40	539	48.25	1496	5.00	155.03			287.47	3	0.000	0.000	
02/13-17-002-29W1/0	Nov-20	14.11	423	52.08	1562	5.86	175.87			415.46	4	0.000	0.000	
02/13-17-002-29W1/0	Dec-20	11.93	370	45.47	1410	5.48	169.86			459.21	4	0.000	0.000	
-----			----		-----		-----		-----					
			13609		20476		2747.83		0.00					Sum
02/14-16-002-29W1/0	Jan-20	113.23	3510	26.09	809	0.95	29.31			8.35	0	0.000	0.000	
02/14-16-002-29W1/0	Feb-20	86.26	2502	20.47	594	10.03	290.99			116.32	0	0.000	0.000	
02/14-16-002-29W1/0	Mar-20	58.71	1820	13.42	416	10.88	337.26			185.30	0	0.000	0.000	
02/14-16-002-29W1/0	Apr-20	64.28	1929	16.30	489	14.71	441.43			228.90	0	0.000	0.000	
02/14-16-002-29W1/0	May-20	52.22	1619	31.78	985	12.72	394.46			243.68	1	0.000	0.000	
02/14-16-002-29W1/0	Jun-20	44.29	1329	31.04	931	11.95	358.44			269.78	1	0.000	0.000	
02/14-16-002-29W1/0	Jul-20	38.40	1191	24.57	762	14.34	444.61			373.46	1	0.000	0.000	
02/14-16-002-29W1/0	Aug-20	33.19	1029	20.44	634	14.41	446.73			434.14	1	0.000	0.000	
02/14-16-002-29W1/0	Sep-20	32.54	976	19.37	581	12.96	388.81			398.30	1	0.000	0.000	
02/14-16-002-29W1/0	Oct-20	30.16	935	18.11	562	12.29	381.05			407.49	1	0.000	0.000	
02/14-16-002-29W1/0	Nov-20	27.12	814	15.73	472	8.58	257.44			316.43	1	0.000	0.000	
02/14-16-002-29W1/0	Dec-20	23.41	726	14.26	442	11.12	344.67			475.02	1	0.000	0.000	
-----			----		-----		-----		-----					
			18378		7676		4115.22		0.00					Sum
02/14-17-002-29W1/0	Mar-20	80.44	2494	103.16	3198	0.00	0.00			0.00	1	0.000	0.000	
02/14-17-002-29W1/0	Apr-20	125.24	3757	184.83	5545	5.34	160.33			42.67	1	0.000	0.000	
02/14-17-002-29W1/0	May-20	129.60	4017	188.10	5831	10.21	316.42			78.76	1	0.000	0.000	
02/14-17-002-29W1/0	Jun-20	89.63	2689	137.31	4119	8.20	246.14			91.55	2	0.000	0.000	

D0/16-05-002-29W1/0  
South Pierson Unit 1 Group Production and Injection

@name()	Date	Oil Rate (CD) bbl/d	Monthly Oil Prod bbl	Water Rate (CD) bbl/d	Monthly Water Prod bbl	Gas Rate (CD) Mcf/d	Monthly Gas Prod Mcf	Water Inj Rate (CD) bbl/d	INJ WINJ bbl	Gas Oil Ratio cf/bbl	Water Oil Ratio bbl/bbl	Inst. VRR	Cum VRR Since Prod	
02/14-17-002-29W1/0	Jul-20	63.60	1972	176.02	5457	7.48	232.02			117.68	3	0.000	0.000	
02/14-17-002-29W1/0	Aug-20	176.88	5483	161.03	4992	14.13	437.90			79.86	1	0.000	0.000	
02/14-17-002-29W1/0	Sep-20	175.45	5264	150.68	4520	19.52	585.52			111.24	1	0.000	0.000	
02/14-17-002-29W1/0	Oct-20	134.74	4177	120.07	3722	14.72	456.27			109.23	1	0.000	0.000	
02/14-17-002-29W1/0	Nov-20	92.22	2767	160.55	4817	15.97	479.22			173.22	2	0.000	0.000	
02/14-17-002-29W1/0	Dec-20	69.98	2169	129.82	4024	12.53	388.46			179.08	2	0.000	0.000	
-----			----		-----		-----		-----					
			34788		46225		3302.27		0.00					Sum
02/15-08-002-29W1/0	Jan-20	1.00	31	0.16	5	0.33	10.24			330.94	0	0.000	0.000	
02/15-08-002-29W1/0	Feb-20	0.00	0	0.00	0	0.00	0.00						0.000	
02/15-08-002-29W1/0	Mar-20	0.00	0	0.00	0	0.00	0.00						0.000	
02/15-08-002-29W1/0	Apr-20	0.00	0	0.00	0	0.00	0.00						0.000	
02/15-08-002-29W1/0	May-20	0.00	0	0.00	0	0.00	0.00						0.000	
02/15-08-002-29W1/0	Jun-20	0.00	0	0.00	0	0.00	0.00						0.000	
02/15-08-002-29W1/0	Jul-20	0.00	0	0.00	0	0.00	0.00						0.000	
02/15-08-002-29W1/0	Aug-20	0.00	0	0.00	0	0.00	0.00						0.000	
02/15-08-002-29W1/0	Sep-20	0.00	0	0.00	0	0.00	0.00						0.000	
-----			----		-----		-----		-----					
			31		5		10.24		0.00					Sum
02/15-09-002-29W1/0	Jan-20							18.42	571.11				0.861	
02/15-09-002-29W1/0	Feb-20							19.22	557.28				0.868	
02/15-09-002-29W1/0	Mar-20							19.25	596.90				0.876	
02/15-09-002-29W1/0	Apr-20							18.70	561.05				0.883	
02/15-09-002-29W1/0	May-20							18.28	566.71				0.890	
02/15-09-002-29W1/0	Jun-20							17.84	535.26				0.897	
02/15-09-002-29W1/0	Jul-20							15.72	487.46				0.904	
02/15-09-002-29W1/0	Aug-20							16.25	503.81				0.910	
02/15-09-002-29W1/0	Sep-20							15.66	469.85				0.916	
02/15-09-002-29W1/0	Oct-20							14.99	464.82				0.922	



D0/16-05-002-29W1/0  
South Pierson Unit 1 Group Production and Injection

@name()	Date	Oil Rate (CD) bbl/d	Monthly Oil Prod bbl	Water Rate (CD) bbl/d	Monthly Water Prod bbl	Gas Rate (CD) Mcf/d	Monthly Gas Prod Mcf	Water Inj Rate (CD) bbl/d	INJ WINJ bbl	Gas Oil Ratio cf/bbl	Water Oil Ratio bbl/bbl	Inst. VRR	Cum VRR Since Prod	
02/15-09-002-29W1/0	Nov-20							16.44	493.12				0.928	
02/15-09-002-29W1/0	Dec-20							15.83	490.60				0.935	
-----			----		----		----		-----					
			0		0		0.00		6297.98					Sum
02/15-17-002-29W1/0	Mar-20	68.80	2133	92.83	2878	0.33	10.24			4.80	1	0.000	0.000	
02/15-17-002-29W1/0	Apr-20	181.67	5450	88.65	2659	16.69	500.76			91.88	0	0.000	0.000	
02/15-17-002-29W1/0	May-20	109.09	3382	45.65	1415	14.31	443.55			131.16	0	0.000	0.000	
02/15-17-002-29W1/0	Jun-20	73.32	2200	27.88	836	12.52	375.75			170.82	0	0.000	0.000	
02/15-17-002-29W1/0	Jul-20	72.38	2244	18.91	586	11.65	361.27			161.00	0	0.000	0.000	
02/15-17-002-29W1/0	Aug-20	58.46	1812	10.91	338	7.36	228.13			125.89	0	0.000	0.000	
02/15-17-002-29W1/0	Sep-20	40.16	1205	8.15	244	6.80	204.12			169.42	0	0.000	0.000	
02/15-17-002-29W1/0	Oct-20	37.11	1151	12.74	395	4.27	132.43			115.10	0	0.000	0.000	
02/15-17-002-29W1/0	Nov-20	35.13	1054	18.33	550	4.80	144.08			136.70	1	0.000	0.000	
02/15-17-002-29W1/0	Dec-20	31.44	975	13.87	430	4.14	128.19			131.53	0	0.000	0.000	
-----			----		----		----		-----					
			21604		10333		2528.53		0.00					Sum
02/16-05-002-29W1/0	Jan-20	11.99	372	17.71	549	0.44	13.77			37.06	1	0.000	0.000	
02/16-05-002-29W1/0	Feb-20	12.00	348	18.74	543	8.27	239.79			688.89	2	0.000	0.000	
02/16-05-002-29W1/0	Mar-20	10.28	319	17.25	535	4.27	132.43			415.36	2	0.000	0.000	
02/16-05-002-29W1/0	Apr-20	9.36	281	17.15	514	4.57	137.02			488.22	2	0.000	0.000	
02/16-05-002-29W1/0	May-20	10.51	326	18.88	585	4.94	153.27			470.41	2	0.000	0.000	
02/16-05-002-29W1/0	Jun-20	9.80	294	17.74	532	4.57	137.02			466.28	2	0.000	0.000	
02/16-05-002-29W1/0	Jul-20	9.71	301	17.22	534	5.09	157.86			524.28	2	0.000	0.000	
02/16-05-002-29W1/0	Aug-20	9.49	294	17.88	554	5.00	155.03			526.78	2	0.000	0.000	
02/16-05-002-29W1/0	Sep-20	8.60	258	17.10	513	5.03	150.79			584.31	2	0.000	0.000	
02/16-05-002-29W1/0	Oct-20	8.28	257	16.25	504	4.60	142.67			555.68	2	0.000	0.000	
02/16-05-002-29W1/0	Nov-20	8.80	264	15.76	473	4.78	143.38			543.39	2	0.000	0.000	
02/16-05-002-29W1/0	Dec-20	7.97	247	14.91	462	4.50	139.49			564.46	2	0.000	0.000	
-----			----		----		----		-----					

D0/16-05-002-29W1/0  
South Pierson Unit 1 Group Production and Injection

@name()	Date	Oil Rate (CD) bbl/d	Monthly Oil Prod bbl	Water Rate (CD) bbl/d	Monthly Water Prod bbl	Gas Rate (CD) Mcf/d	Monthly Gas Prod Mcf	Water Inj Rate (CD) bbl/d	INJ WINJ bbl	Gas Oil Ratio cf/bbl	Water Oil Ratio bbl/bbl	Inst. VRR	Cum VRR Since Prod	
			3560		6299		1702.52		0.00					Sum
02/16-08-002-29W1/0	Jan-20	58.07	1800	28.31	878	1.50	46.62			25.90	0	0.000	0.000	
02/16-08-002-29W1/0	Feb-20	56.81	1647	29.53	856	18.13	525.84			319.20	1	0.000	0.000	
02/16-08-002-29W1/0	Mar-20	50.42	1563	25.00	775	24.06	745.85			477.16	0	0.000	0.000	
02/16-08-002-29W1/0	Apr-20	24.47	734	14.38	431	25.44	763.15			1039.7	1	0.000	0.000	
02/16-08-002-29W1/0	May-20	24.86	771	14.74	457	22.95	711.59			923.32	1	0.000	0.000	
02/16-08-002-29W1/0	Jun-20	21.94	658	13.03	391	19.86	595.76			905.01	1	0.000	0.000	
02/16-08-002-29W1/0	Jul-20	29.95	929	18.19	564	13.01	403.29			434.35	1	0.000	0.000	
02/16-08-002-29W1/0	Aug-20	27.28	846	21.68	672	14.48	448.85			530.84	1	0.000	0.000	
02/16-08-002-29W1/0	Sep-20	41.81	1254	20.58	617	13.10	393.05			313.34	0	0.000	0.000	
02/16-08-002-29W1/0	Oct-20	51.14	1585	21.53	667	11.27	349.26			220.30	0	0.000	0.000	
02/16-08-002-29W1/0	Nov-20	40.89	1227	20.25	607	12.14	364.09			296.81	0	0.000	0.000	
02/16-08-002-29W1/0	Dec-20	40.86	1267	21.01	651	10.54	326.66			257.87	1	0.000	0.000	
-----			----		-----		-----		-----					
			14281		7568		5674.01		0.00					Sum
02/16-09-002-29W1/0	Jan-20							3.49	108.18				2.566	
02/16-09-002-29W1/0	Feb-20							5.54	160.52				2.572	
02/16-09-002-29W1/0	Mar-20							7.10	220.14				2.580	
02/16-09-002-29W1/0	Apr-20							5.16	154.67				2.586	
02/16-09-002-29W1/0	May-20							5.08	157.56				2.592	
02/16-09-002-29W1/0	Jun-20							4.21	126.43				2.597	
02/16-09-002-29W1/0	Jul-20							3.14	97.49				2.601	
02/16-09-002-29W1/0	Aug-20							3.14	97.49				2.604	
02/16-09-002-29W1/0	Sep-20							3.14	94.35				2.608	
02/16-09-002-29W1/0	Oct-20							3.14	97.49				2.611	
02/16-09-002-29W1/0	Nov-20							3.14	94.35				2.615	
02/16-09-002-29W1/0	Dec-20							3.14	97.49				2.619	
-----			----		-----		-----		-----					
			0		0		0.00		1506.16					Sum

D0/16-05-002-29W1/0  
South Pierson Unit 1 Group Production and Injection

@name()	Date	Oil Rate (CD) bbl/d	Monthly Oil Prod bbl	Water Rate (CD) bbl/d	Monthly Water Prod bbl	Gas Rate (CD) Mcf/d	Monthly Gas Prod Mcf	Water Inj Rate (CD) bbl/d	INJ WINJ bbl	Gas Oil Ratio cf/bbl	Water Oil Ratio bbl/bbl	Inst. VRR	Cum VRR Since Prod	
03/01-18-002-29W1/0	Jan-20	60.68	1881	109.48	3394	0.77	24.01			12.77	2	0.000	0.000	
03/01-18-002-29W1/0	Feb-20	48.65	1411	93.18	2702	10.01	290.29			205.74	2	0.000	0.000	
03/01-18-002-29W1/0	Mar-20	42.56	1319	82.34	2552	8.74	270.86			205.30	2	0.000	0.000	
03/01-18-002-29W1/0	Apr-20	49.49	1485	99.53	2986	11.69	350.67			236.18	2	0.000	0.000	
03/01-18-002-29W1/0	May-20	49.72	1541	102.14	3166	9.19	284.99			184.88	2	0.000	0.000	
03/01-18-002-29W1/0	Jun-20	39.14	1174	81.07	2432	7.19	215.77			183.78	2	0.000	0.000	
03/01-18-002-29W1/0	Jul-20	35.30	1094	78.13	2422	6.98	216.48			197.81	2	0.000	0.000	
03/01-18-002-29W1/0	Aug-20	36.77	1140	94.82	2939	7.91	245.08			215.00	3	0.000	0.000	
03/01-18-002-29W1/0	Sep-20	35.93	1078	85.31	2559	8.48	254.27			235.88	2	0.000	0.000	
03/01-18-002-29W1/0	Oct-20	35.54	1102	81.38	2523	8.71	270.16			245.21	2	0.000	0.000	
03/01-18-002-29W1/0	Nov-20	35.28	1058	76.49	2295	7.43	222.84			210.54	2	0.000	0.000	
03/01-18-002-29W1/0	Dec-20	33.14	1027	70.90	2198	6.30	195.29			190.09	2	0.000	0.000	
-----			----		-----		-----		-----					
			15311		32169		2840.71		0.00					Sum
03/02-09-002-29W1/0	Jan-20	16.93	525	187.11	5800	0.69	21.54			41.05	11	0.000	0.000	
03/02-09-002-29W1/0	Feb-20	30.93	897	230.78	6693	23.77	689.34			768.45	7	0.000	0.000	
03/02-09-002-29W1/0	Mar-20	34.27	1062	203.90	6321	11.68	361.98			340.75	6	0.000	0.000	
03/02-09-002-29W1/0	Apr-20	29.26	878	227.57	6827	9.42	282.52			321.80	8	0.000	0.000	
03/02-09-002-29W1/0	May-20	27.92	865	220.24	6827	5.47	169.51			195.87	8	0.000	0.000	
03/02-09-002-29W1/0	Jun-20	16.84	505	178.95	5368	2.68	80.52			159.36	11	0.000	0.000	
03/02-09-002-29W1/0	Jul-20	7.31	227	197.17	6112	4.43	137.37			606.01	27	0.000	0.000	
03/02-09-002-29W1/0	Aug-20	8.08	250	220.98	6850	4.65	144.08			575.57	27	0.000	0.000	
03/02-09-002-29W1/0	Sep-20	6.79	204	214.01	6420	4.94	148.32			727.82	32	0.000	0.000	
03/02-09-002-29W1/0	Oct-20	11.04	342	206.12	6390	4.99	154.68			452.14	19	0.000	0.000	
03/02-09-002-29W1/0	Nov-20	11.73	352	195.87	5876	4.50	134.90			383.41	17	0.000	0.000	
03/02-09-002-29W1/0	Dec-20	10.99	341	195.29	6054	5.62	174.10			510.79	18	0.000	0.000	
-----			----		-----		-----		-----					
			6448		75540		2498.87		0.00					Sum



D0/16-05-002-29W1/0  
South Pierson Unit 1 Group Production and Injection

@name()	Date	Oil Rate (CD) bbl/d	Monthly Oil Prod bbl	Water Rate (CD) bbl/d	Monthly Water Prod bbl	Gas Rate (CD) Mcf/d	Monthly Gas Prod Mcf	Water Inj Rate (CD) bbl/d	INJ WINJ bbl	Gas Oil Ratio cf/bbl	Water Oil Ratio bbl/bbl	Inst. VRR	Cum VRR Since Prod	
03/03-08-002-29W1/0	Jan-20	22.10	685	3.23	100	0.44	13.77			20.10	0	0.000	0.000	
03/03-08-002-29W1/0	Feb-20	15.37	446	2.56	74	4.53	131.37			294.75	0	0.000	0.000	
03/03-08-002-29W1/0	Mar-20	13.68	424	90.85	2816	11.86	367.63			866.66	7	0.000	0.000	
03/03-08-002-29W1/0	Apr-20	17.69	531	107.47	3224	22.13	663.92			1251.0	6	0.000	0.000	
03/03-08-002-29W1/0	May-20	19.59	607	106.16	3291	25.14	779.39			1283.6	5	0.000	0.000	
03/03-08-002-29W1/0	Jun-20	19.75	592	100.43	3013	32.87	985.99			1664.4	5	0.000	0.000	
03/03-08-002-29W1/0	Jul-20	19.66	609	97.60	3025	40.16	1244.84			2042.4	5	0.000	0.000	
03/03-08-002-29W1/0	Aug-20	18.58	576	98.02	3038	43.43	1346.19			2337.3	5	0.000	0.000	
03/03-08-002-29W1/0	Sep-20	18.01	540	95.29	2859	47.80	1434.13			2654.0	5	0.000	0.000	
03/03-08-002-29W1/0	Oct-20	21.96	681	86.11	2669	46.17	1431.30			2102.1	4	0.000	0.000	
03/03-08-002-29W1/0	Nov-20	29.67	890	75.35	2260	47.76	1432.72			1609.5	3	0.000	0.000	
03/03-08-002-29W1/0	Dec-20	30.12	934	70.01	2170	45.12	1398.81			1497.9	2	0.000	0.000	
-----			----		-----		-----		-----					
			7516		28541		11230.06		0.00					Sum
03/03-16-002-29W1/0	Jan-20							31.69	982.47				0.243	
03/03-16-002-29W1/0	Feb-20							19.28	559.16				0.246	
03/03-16-002-29W1/0	Mar-20							33.46	1037.19				0.253	
03/03-16-002-29W1/0	Apr-20							31.62	948.50				0.259	
03/03-16-002-29W1/0	May-20							29.30	908.25				0.265	
03/03-16-002-29W1/0	Jun-20							28.58	857.30				0.271	
03/03-16-002-29W1/0	Jul-20							24.21	750.37				0.276	
03/03-16-002-29W1/0	Aug-20							25.91	803.21				0.281	
03/03-16-002-29W1/0	Sep-20							24.66	739.68				0.286	
03/03-16-002-29W1/0	Oct-20							23.84	739.05				0.291	
03/03-16-002-29W1/0	Nov-20							24.40	732.13				0.296	
03/03-16-002-29W1/0	Dec-20							22.97	712.01				0.300	
-----			----		-----		-----		-----					
			0		0		0.00		9769.33					Sum
03/05-15-002-29W1/0	Jan-20	1.14	35	0.13	4	0.21	6.36			179.51	0	0.000	0.000	

D0/16-05-002-29W1/0  
South Pierson Unit 1 Group Production and Injection

@name()	Date	Oil Rate (CD) bbl/d	Monthly Oil Prod bbl	Water Rate (CD) bbl/d	Monthly Water Prod bbl	Gas Rate (CD) Mcf/d	Monthly Gas Prod Mcf	Water Inj Rate (CD) bbl/d	INJ WINJ bbl	Gas Oil Ratio cf/bbl	Water Oil Ratio bbl/bbl	Inst. VRR	Cum VRR Since Prod	
03/05-15-002-29W1/0	Feb-20	1.14	33	0.13	4	2.84	82.28			2491.8	0	0.000	0.000	
03/05-15-002-29W1/0	Mar-20	1.09	34	0.13	4	2.93	90.76			2697.1	0	0.000	0.000	
03/05-15-002-29W1/0	Apr-20	1.22	37	0.16	5	3.71	111.24			3038.8	0	0.000	0.000	
03/05-15-002-29W1/0	May-20	1.40	43	0.19	6	3.75	116.19			2677.1	0	0.000	0.000	
03/05-15-002-29W1/0	Jun-20	1.34	40	0.19	6	3.40	102.06			2539.3	0	0.000	0.000	
03/05-15-002-29W1/0	Jul-20	1.22	38	0.16	5	3.33	103.12			2723.3	0	0.000	0.000	
03/05-15-002-29W1/0	Aug-20	1.00	31	0.13	4	2.51	77.69			2505.4	0	0.000	0.000	
03/05-15-002-29W1/0	Sep-20	0.99	30	0.13	4	2.46	73.81			2475.6	0	0.000	0.000	
03/05-15-002-29W1/0	Oct-20	0.98	30	0.13	4	2.28	70.63			2324.8	0	0.000	0.000	
03/05-15-002-29W1/0	Nov-20	0.36	11	0.04	1	1.29	38.85			3590.7	0	0.000	0.000	
03/05-15-002-29W1/0	Dec-20	0.00	0	0.00	0	0.00	0.00						0.000	
-----			----		----		----		-----					
			362		46		872.98		0.00					Sum
03/06-08-002-29W1/0	Jan-20	27.72	859	128.05	3970	1.28	39.55			46.03	5	0.000	0.000	
03/06-08-002-29W1/0	Feb-20	15.99	464	81.52	2364	17.65	511.71			1103.4	5	0.000	0.000	
03/06-08-002-29W1/0	Mar-20	12.65	392	65.58	2033	17.26	535.02			1364.0	5	0.000	0.000	
03/06-08-002-29W1/0	Apr-20	12.12	364	55.24	1657	10.22	306.53			843.16	5	0.000	0.000	
03/06-08-002-29W1/0	May-20	17.41	540	56.76	1760	19.32	598.94			1109.5	3	0.000	0.000	
03/06-08-002-29W1/0	Jun-20	16.02	481	42.32	1270	17.76	532.90			1108.9	3	0.000	0.000	
03/06-08-002-29W1/0	Jul-20	18.10	561	30.45	944	19.63	608.47			1084.4	2	0.000	0.000	
03/06-08-002-29W1/0	Aug-20	18.87	585	28.62	887	17.36	538.20			919.87	2	0.000	0.000	
03/06-08-002-29W1/0	Sep-20	15.36	461	30.62	919	14.67	440.02			955.18	2	0.000	0.000	
03/06-08-002-29W1/0	Oct-20	14.12	438	29.51	915	13.82	428.37			978.80	2	0.000	0.000	
03/06-08-002-29W1/0	Nov-20	15.88	476	27.14	814	13.29	398.70			836.92	2	0.000	0.000	
03/06-08-002-29W1/0	Dec-20	22.50	697	16.11	499	13.34	413.53			593.01	1	0.000	0.000	
-----			----		----		----		-----					
			6317		18031		5351.94		0.00					Sum
03/08-09-002-29W1/0	Jan-20	57.29	1776	180.38	5592	0.81	25.07			14.12	3	0.000	0.000	
03/08-09-002-29W1/0	Feb-20	39.05	1132	152.36	4418	9.80	284.28			251.03	4	0.000	0.000	

D0/16-05-002-29W1/0  
South Pierson Unit 1 Group Production and Injection

@name()	Date	Oil Rate (CD) bbl/d	Monthly Oil Prod bbl	Water Rate (CD) bbl/d	Monthly Water Prod bbl	Gas Rate (CD) Mcf/d	Monthly Gas Prod Mcf	Water Inj Rate (CD) bbl/d	INJ WINJ bbl	Gas Oil Ratio cf/bbl	Water Oil Ratio bbl/bbl	Inst. VRR	Cum VRR Since Prod	
03/08-09-002-29W1/0	Mar-20	47.26	1465	136.57	4234	12.29	381.05			260.11	3	0.000	0.000	
03/08-09-002-29W1/0	Apr-20	46.21	1386	112.22	3367	13.11	393.41			283.79	2	0.000	0.000	
03/08-09-002-29W1/0	May-20	39.54	1226	105.90	3283	12.03	372.92			304.27	3	0.000	0.000	
03/08-09-002-29W1/0	Jun-20	34.89	1047	92.86	2786	11.02	330.55			315.84	3	0.000	0.000	
03/08-09-002-29W1/0	Jul-20	32.46	1006	91.13	2825	12.36	383.16			380.79	3	0.000	0.000	
03/08-09-002-29W1/0	Aug-20	30.67	951	95.54	2962	12.93	400.82			421.63	3	0.000	0.000	
03/08-09-002-29W1/0	Sep-20	23.67	710	78.58	2357	10.89	326.66			460.01	3	0.000	0.000	
03/08-09-002-29W1/0	Oct-20	21.57	669	80.72	2502	9.83	304.77			455.69	4	0.000	0.000	
03/08-09-002-29W1/0	Nov-20	23.95	718	75.89	2277	9.19	275.81			383.94	3	0.000	0.000	
03/08-09-002-29W1/0	Dec-20	23.13	717	73.12	2267	8.25	255.68			356.64	3	0.000	0.000	
-----			----		-----		-----		-----					
			12803		38869		3734.17		0.00					Sum
03/11-08-002-29W1/0	Jan-20							30.64	949.76				0.165	
03/11-08-002-29W1/0	Feb-20							29.61	858.56				0.181	
03/11-08-002-29W1/0	Mar-20							28.75	891.27				0.198	
03/11-08-002-29W1/0	Apr-20							28.74	862.33				0.214	
03/11-08-002-29W1/0	May-20							27.51	852.90				0.230	
03/11-08-002-29W1/0	Jun-20							26.21	786.23				0.245	
03/11-08-002-29W1/0	Jul-20							9.84	305.06				0.251	
03/11-08-002-29W1/0	Aug-20							9.48	293.73				0.256	
03/11-08-002-29W1/0	Sep-20							8.49	254.74				0.261	
03/11-08-002-29W1/0	Oct-20							7.18	222.66				0.265	
03/11-08-002-29W1/0	Nov-20							8.05	241.53				0.270	
03/11-08-002-29W1/0	Dec-20							7.91	245.30				0.274	
-----			----		-----		-----		-----					
			0		0		0.00		6764.06					Sum
03/12-08-002-29W1/0	Jan-20	61.42	1904	28.55	885	0.71	21.90			11.50	0	0.000	0.000	
03/12-08-002-29W1/0	Feb-20	62.59	1815	31.28	907	9.85	285.70			157.41	0	0.000	0.000	
03/12-08-002-29W1/0	Mar-20	58.26	1806	28.71	890	8.93	276.87			153.30	0	0.000	0.000	



D0/16-05-002-29W1/0  
South Pierson Unit 1 Group Production and Injection

@name()	Date	Oil Rate (CD) bbl/d	Monthly Oil Prod bbl	Water Rate (CD) bbl/d	Monthly Water Prod bbl	Gas Rate (CD) Mcf/d	Monthly Gas Prod Mcf	Water Inj Rate (CD) bbl/d	INJ WINJ bbl	Gas Oil Ratio cf/bbl	Water Oil Ratio bbl/bbl	Inst. VRR	Cum VRR Since Prod	
03/12-08-002-29W1/0	Apr-20	58.25	1747	31.03	931	9.29	278.63			159.46	1	0.000	0.000	
03/12-08-002-29W1/0	May-20	58.69	1819	30.90	958	8.78	272.28			149.66	1	0.000	0.000	
03/12-08-002-29W1/0	Jun-20	54.64	1639	31.11	933	8.91	267.33			163.09	1	0.000	0.000	
03/12-08-002-29W1/0	Jul-20	53.08	1645	28.39	880	9.74	301.94			183.50	1	0.000	0.000	
03/12-08-002-29W1/0	Aug-20	48.93	1517	26.46	820	9.52	295.23			194.63	1	0.000	0.000	
03/12-08-002-29W1/0	Sep-20	47.10	1413	25.04	751	9.81	294.17			208.20	1	0.000	0.000	
03/12-08-002-29W1/0	Oct-20	44.03	1365	23.24	720	9.10	282.16			206.74	1	0.000	0.000	
03/12-08-002-29W1/0	Nov-20	42.70	1281	21.25	637	7.89	236.61			184.70	0	0.000	0.000	
03/12-08-002-29W1/0	Dec-20	39.46	1223	20.10	623	7.19	222.84			182.17	1	0.000	0.000	
-----			----		-----		-----		-----					
			19175		9936		3035.65		0.00					Sum
03/13-08-002-29W1/0	Jan-20	24.27	752	139.06	4311	0.44	13.77			18.31	6	0.000	0.000	
03/13-08-002-29W1/0	Feb-20	29.82	865	137.94	4000	7.82	226.72			262.21	5	0.000	0.000	
03/13-08-002-29W1/0	Mar-20	28.24	876	117.39	3639	7.66	237.31			271.05	4	0.000	0.000	
03/13-08-002-29W1/0	Apr-20	24.54	736	101.58	3047	5.87	176.22			239.34	4	0.000	0.000	
03/13-08-002-29W1/0	May-20	24.97	774	102.38	3174	7.07	219.30			283.28	4	0.000	0.000	
03/13-08-002-29W1/0	Jun-20	31.02	931	94.14	2824	6.83	204.83			220.09	3	0.000	0.000	
03/13-08-002-29W1/0	Jul-20	32.91	1020	86.33	2676	6.81	211.18			207.02	3	0.000	0.000	
03/13-08-002-29W1/0	Aug-20	31.69	982	81.86	2538	5.83	180.81			184.07	3	0.000	0.000	
03/13-08-002-29W1/0	Sep-20	28.24	847	73.30	2199	5.79	173.75			205.08	3	0.000	0.000	
03/13-08-002-29W1/0	Oct-20	23.67	734	79.36	2460	6.15	190.70			259.87	3	0.000	0.000	
03/13-08-002-29W1/0	Nov-20	18.71	561	57.75	1733	4.06	121.84			217.08	3	0.000	0.000	
03/13-08-002-29W1/0	Dec-20	27.01	837	98.73	3061	4.50	139.49			166.57	4	0.000	0.000	
-----			----		-----		-----		-----					
			9916		35662		2095.93		0.00					Sum
03/13-09-002-29W1/0	Jan-20	68.77	2132	84.35	2615	1.05	32.49			15.24	1	0.000	0.000	
03/13-09-002-29W1/0	Feb-20	57.04	1654	83.11	2410	15.50	449.56			271.79	1	0.000	0.000	
03/13-09-002-29W1/0	Mar-20	45.67	1416	71.21	2208	15.99	495.82			350.19	2	0.000	0.000	
03/13-09-002-29W1/0	Apr-20	38.55	1156	64.97	1949	18.03	541.02			467.86	2	0.000	0.000	

D0/16-05-002-29W1/0  
South Pierson Unit 1 Group Production and Injection

@name()	Date	Oil Rate (CD) bbl/d	Monthly Oil Prod bbl	Water Rate (CD) bbl/d	Monthly Water Prod bbl	Gas Rate (CD) Mcf/d	Monthly Gas Prod Mcf	Water Inj Rate (CD) bbl/d	INJ WINJ bbl	Gas Oil Ratio cf/bbl	Water Oil Ratio bbl/bbl	Inst. VRR	Cum VRR Since Prod	
03/13-09-002-29W1/0	May-20	37.05	1149	54.85	1700	13.51	418.83			364.63	1	0.000	0.000	
03/13-09-002-29W1/0	Jun-20	35.46	1064	50.14	1504	9.17	275.10			258.60	1	0.000	0.000	
03/13-09-002-29W1/0	Jul-20	36.17	1121	46.56	1443	9.74	301.94			269.28	1	0.000	0.000	
03/13-09-002-29W1/0	Aug-20	38.46	1192	46.12	1430	10.32	319.95			268.38	1	0.000	0.000	
03/13-09-002-29W1/0	Sep-20	42.73	1282	41.73	1252	10.89	326.66			254.82	1	0.000	0.000	
03/13-09-002-29W1/0	Oct-20	39.40	1221	38.90	1206	9.55	295.94			242.31	1	0.000	0.000	
03/13-09-002-29W1/0	Nov-20	40.09	1203	36.23	1087	6.73	202.00			167.95	1	0.000	0.000	
03/13-09-002-29W1/0	Dec-20	38.94	1207	34.57	1072	6.36	197.06			163.23	1	0.000	0.000	
-----			----		-----		-----		-----					
			15797		19876		3856.36		0.00					Sum
03/13-16-002-29W1/0	Jan-20	54.82	1700	60.77	1884	0.42	13.07			7.69	1	0.000	0.000	
03/13-16-002-29W1/0	Feb-20	66.28	1922	78.20	2268	7.15	207.30			107.86	1	0.000	0.000	
03/13-16-002-29W1/0	Mar-20	63.49	1968	70.93	2199	5.30	164.21			83.44	1	0.000	0.000	
03/13-16-002-29W1/0	Apr-20	4.67	140	5.74	172	0.25	7.42			52.97	1	0.000	0.000	
03/13-16-002-29W1/0	May-20	0.00	0	0.00	0	0.00	0.00						0.000	
03/13-16-002-29W1/0	Jul-20	11.21	348	141.94	4400	3.25	100.65			289.57	13	0.000	0.000	
03/13-16-002-29W1/0	Aug-20	15.69	486	75.36	2336	2.63	81.58			167.72	5	0.000	0.000	
03/13-16-002-29W1/0	Sep-20	13.72	412	67.60	2028	2.46	73.81			179.34	5	0.000	0.000	
03/13-16-002-29W1/0	Oct-20	11.78	365	56.38	1748	2.28	70.63			193.47	5	0.000	0.000	
03/13-16-002-29W1/0	Nov-20	7.50	225	32.93	988	1.46	43.79			194.74	4	0.000	0.000	
03/13-16-002-29W1/0	Dec-20	6.56	203	58.56	1815	1.83	56.86			279.69	9	0.000	0.000	
-----			----		-----		-----		-----					
			7768		19838		819.30		0.00					Sum
03/15-09-002-29W1/0	Jan-20	49.03	1520	7.93	246	0.60	18.72			12.31	0	0.000	0.000	
03/15-09-002-29W1/0	Feb-20	50.39	1461	8.60	249	6.37	184.70			126.40	0	0.000	0.000	
03/15-09-002-29W1/0	Mar-20	47.50	1472	7.77	241	7.72	239.43			162.62	0	0.000	0.000	
03/15-09-002-29W1/0	Apr-20	47.27	1418	8.28	248	9.71	291.35			205.43	0	0.000	0.000	
03/15-09-002-29W1/0	May-20	46.84	1452	7.52	233	8.24	255.33			175.84	0	0.000	0.000	
03/15-09-002-29W1/0	Jun-20	43.08	1292	7.53	226	7.52	225.66			174.59	0	0.000	0.000	

D0/16-05-002-29W1/0  
South Pierson Unit 1 Group Production and Injection

@name()	Date	Oil Rate (CD) bbl/d	Monthly Oil Prod bbl	Water Rate (CD) bbl/d	Monthly Water Prod bbl	Gas Rate (CD) Mcf/d	Monthly Gas Prod Mcf	Water Inj Rate (CD) bbl/d	INJ WINJ bbl	Gas Oil Ratio cf/bbl	Water Oil Ratio bbl/bbl	Inst. VRR	Cum VRR Since Prod	
03/15-09-002-29W1/0	Jul-20	40.20	1246	8.27	256	10.51	325.95			261.56	0	0.000	0.000	
03/15-09-002-29W1/0	Aug-20	39.19	1215	7.05	219	9.38	290.64			239.21	0	0.000	0.000	
03/15-09-002-29W1/0	Sep-20	38.41	1152	6.48	195	11.19	335.84			291.47	0	0.000	0.000	
03/15-09-002-29W1/0	Oct-20	36.83	1142	6.54	203	9.42	292.05			255.83	0	0.000	0.000	
03/15-09-002-29W1/0	Nov-20	38.08	1142	6.43	193	8.40	252.15			220.73	0	0.000	0.000	
03/15-09-002-29W1/0	Dec-20	36.46	1130	6.67	207	6.54	202.71			179.36	0	0.000	0.000	
-----			----		----		----		-----					
			15644		2715		2914.52		0.00					Sum
03/15-16-002-29W1/0	Jan-20							3.14	97.49				8.471	
03/15-16-002-29W1/0	Feb-20							3.14	91.20				8.488	
03/15-16-002-29W1/0	Mar-20							3.14	97.49				8.506	
03/15-16-002-29W1/0	Apr-20							3.14	94.35				8.523	
03/15-16-002-29W1/0	May-20							3.14	97.49				8.541	
03/15-16-002-29W1/0	Jun-20							3.14	94.35				8.559	
03/15-16-002-29W1/0	Jul-20							3.14	97.49				8.577	
03/15-16-002-29W1/0	Aug-20							3.14	97.49				8.595	
03/15-16-002-29W1/0	Sep-20							3.14	94.35				8.612	
03/15-16-002-29W1/0	Oct-20							3.14	97.49				8.630	
03/15-16-002-29W1/0	Nov-20							3.21	96.23				8.648	
03/15-16-002-29W1/0	Dec-20							3.14	97.49				8.666	
-----			----		----		----		-----					
			0		0		0.00		1152.92					Sum
03/16-09-002-29W1/0	Jan-20							19.68	610.11				10.328	
03/16-09-002-29W1/0	Feb-20							19.18	556.33				10.390	
03/16-09-002-29W1/0	Mar-20							20.37	631.50				10.460	
03/16-09-002-29W1/0	Apr-20							19.79	593.76				10.526	
03/16-09-002-29W1/0	May-20							20.13	623.95				10.595	
03/16-09-002-29W1/0	Jun-20							19.71	591.24				10.660	
03/16-09-002-29W1/0	Jul-20							14.75	457.27				10.711	



D0/16-05-002-29W1/0  
South Pierson Unit 1 Group Production and Injection

@name()	Date	Oil Rate (CD) bbl/d	Monthly Oil Prod bbl	Water Rate (CD) bbl/d	Monthly Water Prod bbl	Gas Rate (CD) Mcf/d	Monthly Gas Prod Mcf	Water Inj Rate (CD) bbl/d	INJ WINJ bbl	Gas Oil Ratio cf/bbl	Water Oil Ratio bbl/bbl	Inst. VRR	Cum VRR Since Prod	
03/16-09-002-29W1/0	Aug-20							17.04	528.34				10.770	
03/16-09-002-29W1/0	Sep-20							16.06	481.80				10.823	
03/16-09-002-29W1/0	Oct-20							14.61	452.87				10.873	
03/16-09-002-29W1/0	Nov-20							17.40	522.05				10.931	
03/16-09-002-29W1/0	Dec-20							16.54	512.62				10.988	
-----			----		-----		-----		-----					
			0		0		0.00		6561.84					Sum
04/05-09-002-29W1/0	Jan-20	22.94	711	15.54	482	0.15	4.59			6.46	1	0.000	0.000	
04/05-09-002-29W1/0	Feb-20	21.46	622	15.59	452	3.82	110.89			178.19	1	0.000	0.000	
04/05-09-002-29W1/0	Mar-20	19.44	603	14.01	434	3.27	101.35			168.17	1	0.000	0.000	
04/05-09-002-29W1/0	Apr-20	18.29	549	15.81	474	2.52	75.57			137.71	1	0.000	0.000	
04/05-09-002-29W1/0	May-20	18.22	565	15.36	476	1.93	59.68			105.68	1	0.000	0.000	
04/05-09-002-29W1/0	Jun-20	18.03	541	13.15	394	2.17	64.98			120.11	1	0.000	0.000	
04/05-09-002-29W1/0	Jul-20	17.08	529	13.23	410	2.88	89.35			168.76	1	0.000	0.000	
04/05-09-002-29W1/0	Aug-20	15.81	490	12.70	394	3.30	102.41			208.91	1	0.000	0.000	
04/05-09-002-29W1/0	Sep-20	15.02	450	11.46	344	3.47	104.18			231.26	1	0.000	0.000	
04/05-09-002-29W1/0	Oct-20	12.58	390	10.39	322	3.77	116.89			299.75	1	0.000	0.000	
04/05-09-002-29W1/0	Nov-20	12.18	365	10.78	323	3.39	101.71			278.31	1	0.000	0.000	
04/05-09-002-29W1/0	Dec-20	10.08	313	9.89	307	2.27	70.28			224.81	1	0.000	0.000	
-----			----		-----		-----		-----					
			6129		4813		1001.88		0.00					Sum
04/13-09-002-29W1/0	Jan-20	54.05	1676	15.42	478	0.35	10.95			6.53	0	0.000	0.000	
04/13-09-002-29W1/0	Feb-20	56.45	1637	17.40	505	5.77	167.39			102.25	0	0.000	0.000	
04/13-09-002-29W1/0	Mar-20	52.71	1634	16.15	501	6.49	201.29			123.19	0	0.000	0.000	
04/13-09-002-29W1/0	Apr-20	52.02	1561	18.06	542	7.76	232.72			149.13	0	0.000	0.000	
04/13-09-002-29W1/0	May-20	47.33	1467	18.50	574	18.39	569.98			388.46	0	0.000	0.000	
04/13-09-002-29W1/0	Jun-20	43.79	1314	15.73	472	16.16	484.87			369.11	0	0.000	0.000	
04/13-09-002-29W1/0	Jul-20	43.21	1339	11.57	359	16.55	513.12			383.09	0	0.000	0.000	
04/13-09-002-29W1/0	Aug-20	41.54	1288	5.43	168	14.55	450.97			350.24	0	0.000	0.000	

D0/16-05-002-29W1/0  
South Pierson Unit 1 Group Production and Injection

@name()	Date	Oil Rate (CD) bbl/d	Monthly Oil Prod bbl	Water Rate (CD) bbl/d	Monthly Water Prod bbl	Gas Rate (CD) Mcf/d	Monthly Gas Prod Mcf	Water Inj Rate (CD) bbl/d	INJ WINJ bbl	Gas Oil Ratio cf/bbl	Water Oil Ratio bbl/bbl	Inst. VRR	Cum VRR Since Prod	
04/13-09-002-29W1/0	Sep-20	38.46	1154	4.32	130	13.68	410.36			355.69	0	0.000	0.000	
04/13-09-002-29W1/0	Oct-20	33.75	1046	5.16	160	4.75	147.26			140.75	0	0.000	0.000	
04/13-09-002-29W1/0	Nov-20	27.41	822	4.13	124	4.41	132.43			161.07	0	0.000	0.000	
04/13-09-002-29W1/0	Dec-20	24.78	768	3.40	105	4.14	128.19			166.88	0	0.000	0.000	
-----			----		-----		-----		-----					
			15705		4117		3449.54		0.00					Sum
04/15-16-002-29W1/0	Jan-20	69.45	2153	2.82	87	0.19	6.00			2.79	0	0.000	0.000	
04/15-16-002-29W1/0	Feb-20	65.23	1892	4.78	139	3.85	111.59			58.99	0	0.000	0.000	
04/15-16-002-29W1/0	Mar-20	58.67	1819	5.32	165	4.09	126.78			69.71	0	0.000	0.000	
04/15-16-002-29W1/0	Apr-20	57.57	1727	5.63	169	14.81	444.26			257.22	0	0.000	0.000	
04/15-16-002-29W1/0	May-20	57.61	1786	6.20	192	17.26	535.02			299.57	0	0.000	0.000	
04/15-16-002-29W1/0	Jun-20	53.65	1609	5.15	154	8.96	268.74			166.98	0	0.000	0.000	
04/15-16-002-29W1/0	Jul-20	53.81	1668	3.66	114	8.12	251.79			150.93	0	0.000	0.000	
04/15-16-002-29W1/0	Aug-20	51.55	1598	3.68	114	7.76	240.49			150.50	0	0.000	0.000	
04/15-16-002-29W1/0	Sep-20	48.97	1469	4.26	128	8.33	250.03			170.18	0	0.000	0.000	
04/15-16-002-29W1/0	Oct-20	49.56	1536	4.21	130	6.29	194.94			126.87	0	0.000	0.000	
04/15-16-002-29W1/0	Nov-20	49.34	1480	3.60	108	4.71	141.26			95.44	0	0.000	0.000	
04/15-16-002-29W1/0	Dec-20	45.14	1399	3.21	100	3.52	109.12			77.97	0	0.000	0.000	
-----			----		-----		-----		-----					
			20137		1600		2680.03		0.00					Sum
04/16-09-002-29W1/0	Jan-20	44.63	1384	63.84	1979	0.66	20.48			14.80	1	0.000	0.000	
04/16-09-002-29W1/0	Feb-20	41.66	1208	59.76	1733	8.18	237.31			196.42	1	0.000	0.000	
04/16-09-002-29W1/0	Mar-20	37.40	1159	59.69	1850	8.71	270.16			233.01	2	0.000	0.000	
04/16-09-002-29W1/0	Apr-20	40.48	1214	62.28	1868	8.46	253.91			209.10	2	0.000	0.000	
04/16-09-002-29W1/0	May-20	39.70	1231	64.59	2002	9.32	288.87			234.71	2	0.000	0.000	
04/16-09-002-29W1/0	Jun-20	31.13	934	48.04	1441	8.65	259.56			277.91	2	0.000	0.000	
04/16-09-002-29W1/0	Jul-20	35.06	1087	52.61	1631	12.10	375.04			345.02	2	0.000	0.000	
04/16-09-002-29W1/0	Aug-20	36.12	1120	49.07	1521	10.63	329.49			294.23	1	0.000	0.000	
04/16-09-002-29W1/0	Sep-20	34.84	1045	50.16	1505	11.34	340.08			325.38	1	0.000	0.000	

D0/16-05-002-29W1/0  
South Pierson Unit 1 Group Production and Injection

@name()	Date	Oil Rate (CD) bbl/d	Monthly Oil Prod bbl	Water Rate (CD) bbl/d	Monthly Water Prod bbl	Gas Rate (CD) Mcf/d	Monthly Gas Prod Mcf	Water Inj Rate (CD) bbl/d	INJ WINJ bbl	Gas Oil Ratio cf/bbl	Water Oil Ratio bbl/bbl	Inst. VRR	Cum VRR Since Prod	
04/16-09-002-29W1/0	Oct-20	28.96	898	51.90	1609	11.53	357.38			398.09	2	0.000	0.000	
04/16-09-002-29W1/0	Nov-20	31.81	954	47.07	1412	10.45	313.59			328.62	1	0.000	0.000	
04/16-09-002-29W1/0	Dec-20	30.31	940	46.39	1438	8.24	255.33			271.73	2	0.000	0.000	
-----			----		-----		-----		-----					
			13174		19990		3301.21		0.00					Sum
05/05-15-002-29W1/0	Jan-20	37.72	1169	10.61	329	0.74	22.95			19.63	0	0.000	0.000	
05/05-15-002-29W1/0	Feb-20	38.71	1122	10.64	309	10.40	301.59			268.68	0	0.000	0.000	
05/05-15-002-29W1/0	Mar-20	62.40	1934	17.04	528	17.22	533.96			276.05	0	0.000	0.000	
05/05-15-002-29W1/0	Apr-20	28.18	845	8.33	250	9.72	291.70			345.01	0	0.000	0.000	
05/05-15-002-29W1/0	May-20	30.60	949	8.83	274	9.50	294.52			310.45	0	0.000	0.000	
05/05-15-002-29W1/0	Jun-20	25.85	775	7.49	225	9.21	276.16			356.12	0	0.000	0.000	
05/05-15-002-29W1/0	Jul-20	23.80	738	6.38	198	10.79	334.43			453.21	0	0.000	0.000	
05/05-15-002-29W1/0	Aug-20	22.22	689	2.63	82	11.61	359.86			522.44	0	0.000	0.000	
05/05-15-002-29W1/0	Sep-20	21.99	660	2.63	79	11.67	349.97			530.57	0	0.000	0.000	
05/05-15-002-29W1/0	Oct-20	21.89	679	2.66	82	9.19	284.99			419.88	0	0.000	0.000	
05/05-15-002-29W1/0	Nov-20	21.78	654	2.39	72	8.92	267.69			409.61	0	0.000	0.000	
05/05-15-002-29W1/0	Dec-20	15.21	471	1.56	48	6.00	186.11			394.83	0	0.000	0.000	
-----			----		-----		-----		-----					
			10686		2475		3503.92		0.00					Sum
05/15-16-002-29W1/0	Jan-20	51.74	1604	10.92	338	0.35	10.95			6.83	0	0.000	0.000	
05/15-16-002-29W1/0	Feb-20	55.43	1607	10.66	309	6.05	175.51			109.19	0	0.000	0.000	
05/15-16-002-29W1/0	Mar-20	56.24	1744	11.11	345	5.42	168.10			96.41	0	0.000	0.000	
05/15-16-002-29W1/0	Apr-20	49.29	1479	10.69	321	17.85	535.37			362.08	0	0.000	0.000	
05/15-16-002-29W1/0	May-20	44.59	1382	11.50	356	20.12	623.66			451.13	0	0.000	0.000	
05/15-16-002-29W1/0	Jun-20	36.49	1095	11.15	335	11.02	330.55			301.96	0	0.000	0.000	
05/15-16-002-29W1/0	Jul-20	35.83	1111	10.47	325	9.90	306.88			276.33	0	0.000	0.000	
05/15-16-002-29W1/0	Aug-20	35.06	1087	9.56	296	9.00	278.99			256.70	0	0.000	0.000	
05/15-16-002-29W1/0	Sep-20	34.96	1049	9.25	278	9.18	275.45			262.62	0	0.000	0.000	
05/15-16-002-29W1/0	Oct-20	33.22	1030	8.68	269	8.25	255.68			248.26	0	0.000	0.000	



D0/16-05-002-29W1/0  
South Pierson Unit 1 Group Production and Injection

@name()	Date	Oil Rate (CD) bbl/d	Monthly Oil Prod bbl	Water Rate (CD) bbl/d	Monthly Water Prod bbl	Gas Rate (CD) Mcf/d	Monthly Gas Prod Mcf	Water Inj Rate (CD) bbl/d	INJ WINJ bbl	Gas Oil Ratio cf/bbl	Water Oil Ratio bbl/bbl	Inst. VRR	Cum VRR Since Prod	
05/15-16-002-29W1/0	Nov-20	52.33	1570	12.46	374	7.95	238.37			151.85	0	0.000	0.000	
05/15-16-002-29W1/0	Dec-20	40.15	1245	9.75	302	6.74	209.06			167.99	0	0.000	0.000	
-----			----		-----		-----		-----					
			16001		3847		3408.57		0.00					Sum
06/05-15-002-29W1/0	Jan-20	20.99	651	25.78	799	0.71	21.90			33.64	1	0.000	0.000	
06/05-15-002-29W1/0	Feb-20	26.32	763	20.20	586	10.35	300.17			393.21	1	0.000	0.000	
06/05-15-002-29W1/0	Mar-20	30.13	934	12.93	401	10.42	323.13			346.00	0	0.000	0.000	
06/05-15-002-29W1/0	Apr-20	30.67	920	14.63	439	12.47	373.98			406.41	0	0.000	0.000	
06/05-15-002-29W1/0	May-20	31.80	986	14.95	464	12.38	383.87			389.42	0	0.000	0.000	
06/05-15-002-29W1/0	Jun-20	29.25	877	13.76	413	7.11	213.30			243.11	0	0.000	0.000	
06/05-15-002-29W1/0	Jul-20	28.97	898	13.07	405	6.06	187.87			209.23	0	0.000	0.000	
06/05-15-002-29W1/0	Aug-20	27.94	866	12.86	399	6.38	197.76			228.32	0	0.000	0.000	
06/05-15-002-29W1/0	Sep-20	25.67	770	12.70	381	6.91	207.30			269.15	0	0.000	0.000	
06/05-15-002-29W1/0	Oct-20	24.71	766	11.41	354	5.00	155.03			202.35	0	0.000	0.000	
06/05-15-002-29W1/0	Nov-20	26.09	783	10.64	319	5.03	150.79			192.67	0	0.000	0.000	
06/05-15-002-29W1/0	Dec-20	20.67	641	10.64	330	2.71	84.05			131.16	1	0.000	0.000	
-----			----		-----		-----		-----					
			9855		5289		2599.16		0.00					Sum
A0/04-09-002-29W1/0	Jan-20	3.69	114	0.13	4	0.00	0.00			0.00	0	0.000	0.000	
A0/04-09-002-29W1/0	Feb-20	3.69	107	0.13	4	1.58	45.91			428.85	0	0.000	0.000	
A0/04-09-002-29W1/0	Mar-20	2.24	70	0.08	2	1.63	50.50			725.94	0	0.000	0.000	
A0/04-09-002-29W1/0	Apr-20	1.94	58	0.06	2	2.01	60.39			1039.0	0	0.000	0.000	
A0/04-09-002-29W1/0	May-20	2.00	62	0.06	2	2.08	64.63			1043.1	0	0.000	0.000	
A0/04-09-002-29W1/0	Jun-20	2.38	71	0.02	1	1.91	57.21			802.79	0	0.000	0.000	
A0/04-09-002-29W1/0	Jul-20	2.56	80	0.00	0	2.13	66.04			830.64	0	0.000	0.000	
A0/04-09-002-29W1/0	Aug-20	1.94	60	0.00	0	1.64	50.85			845.71	0	0.000	0.000	
A0/04-09-002-29W1/0	Sep-20	0.00	0	0.00	0	0.00	0.00						0.000	
A0/04-09-002-29W1/0	Oct-20	0.00	0	0.00	0	0.00	0.00						0.000	
A0/04-09-002-29W1/0	Nov-20	0.00	0	0.00	0	0.00	0.00						0.000	

D0/16-05-002-29W1/0  
South Pierson Unit 1 Group Production and Injection

@name()	Date	Oil Rate (CD) bbl/d	Monthly Oil Prod bbl	Water Rate (CD) bbl/d	Monthly Water Prod bbl	Gas Rate (CD) Mcf/d	Monthly Gas Prod Mcf	Water Inj Rate (CD) bbl/d	INJ WINJ bbl	Gas Oil Ratio cf/bbl	Water Oil Ratio bbl/bbl	Inst. VRR	Cum VRR Since Prod	
A0/04-09-002-29W1/0	Dec-20	5.47	170	0.04	1	1.41	43.79			258.05	0	0.000	0.000	
-----			----		-----		-----		-----					
			792		16		439.31		0.00					Sum
A0/10-09-002-29W1/0	Jan-20							45.61	1413.95				1.224	
A0/10-09-002-29W1/0	Feb-20							43.38	1257.96				1.248	
A0/10-09-002-29W1/0	Mar-20							44.19	1369.92				1.274	
A0/10-09-002-29W1/0	Apr-20							41.85	1255.45				1.298	
A0/10-09-002-29W1/0	May-20							42.67	1322.75				1.324	
A0/10-09-002-29W1/0	Jun-20							37.13	1113.92				1.345	
A0/10-09-002-29W1/0	Jul-20							6.68	206.93				1.349	
A0/10-09-002-29W1/0	Aug-20							6.51	201.90				1.353	
A0/10-09-002-29W1/0	Sep-20							6.27	188.07				1.357	
A0/10-09-002-29W1/0	Oct-20							5.92	183.66				1.360	
A0/10-09-002-29W1/0	Nov-20							6.25	187.44				1.364	
A0/10-09-002-29W1/0	Dec-20							6.21	192.47				1.367	
-----			----		-----		-----		-----					
			0		0		0.00		8894.42					Sum
A0/14-08-002-29W1/0	Jan-20							17.02	527.71				0.282	
A0/14-08-002-29W1/0	Feb-20							13.88	402.55				0.295	
A0/14-08-002-29W1/0	Mar-20							8.51	263.92				0.304	
A0/14-08-002-29W1/0	Apr-20							24.07	722.20				0.327	
A0/14-08-002-29W1/0	May-20							20.20	626.21				0.348	
A0/14-08-002-29W1/0	Jun-20							19.58	587.47				0.367	
A0/14-08-002-29W1/0	Jul-20							15.28	473.69				0.383	
A0/14-08-002-29W1/0	Aug-20							15.43	478.21				0.399	
A0/14-08-002-29W1/0	Sep-20							14.06	421.79				0.412	
A0/14-08-002-29W1/0	Oct-20							12.68	393.11				0.425	
A0/14-08-002-29W1/0	Nov-20							13.17	395.13				0.438	
A0/14-08-002-29W1/0	Dec-20							12.29	381.10				0.451	

D0/16-05-002-29W1/0  
South Pierson Unit 1 Group Production and Injection

@name()	Date	Oil Rate (CD) bbl/d	Monthly Oil Prod bbl	Water Rate (CD) bbl/d	Monthly Water Prod bbl	Gas Rate (CD) Mcf/d	Monthly Gas Prod Mcf	Water Inj Rate (CD) bbl/d	INJ WINJ bbl	Gas Oil Ratio cf/bbl	Water Oil Ratio bbl/bbl	Inst. VRR	Cum VRR Since Prod	
-----			----		-----		-----		-----					
			0		0		0.00		5673.09					Sum
B0/01-09-002-29W1/0	Jan-20							34.68	1075.12				0.258	
B0/01-09-002-29W1/0	Feb-20							32.63	946.30				0.274	
B0/01-09-002-29W1/0	Mar-20							31.12	964.86				0.290	
B0/01-09-002-29W1/0	Apr-20							29.54	886.23				0.305	
B0/01-09-002-29W1/0	May-20							27.80	861.70				0.320	
B0/01-09-002-29W1/0	Jun-20							26.61	798.18				0.333	
B0/01-09-002-29W1/0	Jul-20							22.93	710.75				0.345	
B0/01-09-002-29W1/0	Aug-20							23.03	713.89				0.358	
B0/01-09-002-29W1/0	Sep-20							21.57	647.22				0.369	
B0/01-09-002-29W1/0	Oct-20							20.61	639.04				0.379	
B0/01-09-002-29W1/0	Nov-20							21.32	639.67				0.390	
B0/01-09-002-29W1/0	Dec-20							20.27	628.35				0.401	
-----			----		-----		-----		-----					
			0		0		0.00		9511.32					Sum
B0/01-17-002-29W1/0	Jan-20							28.91	896.30				0.223	
B0/01-17-002-29W1/0	Feb-20							24.99	724.59				0.239	
B0/01-17-002-29W1/0	Mar-20							26.66	826.48				0.257	
B0/01-17-002-29W1/0	Apr-20							23.90	717.04				0.274	
B0/01-17-002-29W1/0	May-20							21.20	657.28				0.288	
B0/01-17-002-29W1/0	Jun-20							20.27	608.22				0.302	
B0/01-17-002-29W1/0	Jul-20							7.99	247.82				0.308	
B0/01-17-002-29W1/0	Aug-20							7.41	229.58				0.313	
B0/01-17-002-29W1/0	Sep-20							5.81	174.23				0.317	
B0/01-17-002-29W1/0	Oct-20							4.46	138.38				0.320	
B0/01-17-002-29W1/0	Nov-20							6.90	206.93				0.324	
B0/01-17-002-29W1/0	Dec-20							4.50	139.63				0.328	
-----			----		-----		-----		-----					



D0/16-05-002-29W1/0  
South Pierson Unit 1 Group Production and Injection

@name()	Date	Oil Rate (CD) bbl/d	Monthly Oil Prod bbl	Water Rate (CD) bbl/d	Monthly Water Prod bbl	Gas Rate (CD) Mcf/d	Monthly Gas Prod Mcf	Water Inj Rate (CD) bbl/d	INJ WINJ bbl	Gas Oil Ratio cf/bbl	Water Oil Ratio bbl/bbl	Inst. VRR	Cum VRR Since Prod	
			0		0		0.00		5566.48					Sum
B0/02-17-002-29W1/0	Jan-20							3.14	97.49				3.634	
B0/02-17-002-29W1/0	Feb-20							3.14	91.20				3.639	
B0/02-17-002-29W1/0	Mar-20							3.14	97.49				3.646	
B0/02-17-002-29W1/0	Apr-20							3.14	94.35				3.652	
B0/02-17-002-29W1/0	May-20							3.14	97.49				3.658	
B0/02-17-002-29W1/0	Jun-20							3.40	101.89				3.664	
B0/02-17-002-29W1/0	Jul-20							3.14	97.49				3.671	
B0/02-17-002-29W1/0	Aug-20							3.14	97.49				3.677	
B0/02-17-002-29W1/0	Sep-20							3.14	94.35				3.683	
B0/02-17-002-29W1/0	Oct-20							3.14	97.49				3.689	
B0/02-17-002-29W1/0	Nov-20							3.14	94.35				3.695	
B0/02-17-002-29W1/0	Dec-20							3.14	97.49				3.701	
-----			----		----		----		-----					
			0		0		0.00		1158.58					Sum
B0/03-09-002-29W1/0	Jan-20							14.13	438.02				0.295	
B0/03-09-002-29W1/0	Feb-20							16.08	466.45				0.302	
B0/03-09-002-29W1/0	Mar-20							13.90	430.85				0.308	
B0/03-09-002-29W1/0	Apr-20							21.49	644.71				0.318	
B0/03-09-002-29W1/0	May-20							0.30	9.43				0.318	
B0/03-09-002-29W1/0	Jul-20							18.57	575.52				0.326	
B0/03-09-002-29W1/0	Aug-20							18.99	588.73				0.335	
B0/03-09-002-29W1/0	Sep-20							15.51	465.45				0.342	
B0/03-09-002-29W1/0	Oct-20							13.25	410.72				0.348	
B0/03-09-002-29W1/0	Nov-20							14.32	429.59				0.354	
B0/03-09-002-29W1/0	Dec-20							12.72	394.37				0.360	
-----			----		----		----		-----					
			0		0		0.00		4853.84					Sum

D0/16-05-002-29W1/0  
South Pierson Unit 1 Group Production and Injection

@name()	Date	Oil Rate (CD) bbl/d	Monthly Oil Prod bbl	Water Rate (CD) bbl/d	Monthly Water Prod bbl	Gas Rate (CD) Mcf/d	Monthly Gas Prod Mcf	Water Inj Rate (CD) bbl/d	INJ WINJ bbl	Gas Oil Ratio cf/bbl	Water Oil Ratio bbl/bbl	Inst. VRR	Cum VRR Since Prod	
B0/03-17-002-29W1/0	Jan-20							30.90	957.94				0.243	
B0/03-17-002-29W1/0	Feb-20							24.55	712.01				0.259	
B0/03-17-002-29W1/0	Mar-20							19.80	613.89				0.273	
B0/03-17-002-29W1/0	Apr-20							28.47	854.16				0.292	
B0/03-17-002-29W1/0	May-20							27.07	839.06				0.311	
B0/03-17-002-29W1/0	Jun-20							25.14	754.15				0.328	
B0/03-17-002-29W1/0	Jul-20							13.33	413.24				0.337	
B0/03-17-002-29W1/0	Aug-20							12.92	400.66				0.346	
B0/03-17-002-29W1/0	Sep-20							8.78	263.54				0.352	
B0/03-17-002-29W1/0	Oct-20							4.00	123.91				0.355	
B0/03-17-002-29W1/0	Nov-20							9.08	272.35				0.361	
B0/03-17-002-29W1/0	Dec-20							5.11	158.50				0.365	
-----			----		----		----		-----					
			0		0		0.00		6363.40					Sum
B0/04-16-002-29W1/0	Jan-20							19.50	604.45				2.611	
B0/04-16-002-29W1/0	Feb-20							17.78	515.76				2.631	
B0/04-16-002-29W1/0	Mar-20							17.35	537.78				2.652	
B0/04-16-002-29W1/0	Apr-20							14.97	449.09				2.669	
B0/04-16-002-29W1/0	May-20							15.50	480.54				2.688	
B0/04-16-002-29W1/0	Jun-20							13.96	418.90				2.704	
B0/04-16-002-29W1/0	Jul-20							7.34	227.69				2.713	
B0/04-16-002-29W1/0	Aug-20							7.16	222.03				2.722	
B0/04-16-002-29W1/0	Sep-20							6.35	190.58				2.729	
B0/04-16-002-29W1/0	Oct-20							4.32	133.97				2.734	
B0/04-16-002-29W1/0	Nov-20							6.04	181.15				2.741	
B0/04-16-002-29W1/0	Dec-20							3.51	108.81				2.745	
-----			----		----		----		-----					
			0		0		0.00		4070.76					Sum
B0/05-15-002-29W1/0	Jan-20							21.87	678.04				0.837	

D0/16-05-002-29W1/0  
South Pierson Unit 1 Group Production and Injection

@name()	Date	Oil Rate (CD) bbl/d	Monthly Oil Prod bbl	Water Rate (CD) bbl/d	Monthly Water Prod bbl	Gas Rate (CD) Mcf/d	Monthly Gas Prod Mcf	Water Inj Rate (CD) bbl/d	INJ WINJ bbl	Gas Oil Ratio cf/bbl	Water Oil Ratio bbl/bbl	Inst. VRR	Cum VRR Since Prod	
B0/05-15-002-29W1/0	Feb-20							22.22	644.33				0.854	
B0/05-15-002-29W1/0	Mar-20							22.08	684.33				0.872	
B0/05-15-002-29W1/0	Apr-20							21.66	649.74				0.889	
B0/05-15-002-29W1/0	May-20							21.63	670.49				0.907	
B0/05-15-002-29W1/0	Jun-20							20.92	627.72				0.923	
B0/05-15-002-29W1/0	Jul-20							18.89	585.58				0.939	
B0/05-15-002-29W1/0	Aug-20							19.21	595.64				0.954	
B0/05-15-002-29W1/0	Sep-20							12.87	386.19				0.964	
B0/05-15-002-29W1/0	Oct-20							7.55	233.98				0.970	
B0/05-15-002-29W1/0	Nov-20							12.20	366.07				0.980	
B0/05-15-002-29W1/0	Dec-20							9.03	279.90				0.987	
-----			----		----		----		-----					
			0		0		0.00		6402.02					Sum
B0/06-09-002-29W1/0	Jan-20							12.69	393.43				6.759	
B0/06-09-002-29W1/0	Feb-20							18.91	548.41				6.794	
B0/06-09-002-29W1/0	Mar-20							18.89	585.58				6.832	
B0/06-09-002-29W1/0	Apr-20							18.62	558.53				6.867	
B0/06-09-002-29W1/0	May-20							17.91	555.33				6.903	
B0/06-09-002-29W1/0	Jun-20							17.23	517.02				6.936	
B0/06-09-002-29W1/0	Jul-20							14.30	443.43				6.964	
B0/06-09-002-29W1/0	Aug-20							23.62	732.13				7.011	
B0/06-09-002-29W1/0	Sep-20							13.90	417.01				7.037	
B0/06-09-002-29W1/0	Oct-20							12.70	393.80				7.063	
B0/06-09-002-29W1/0	Nov-20							14.49	434.63				7.090	
B0/06-09-002-29W1/0	Dec-20							13.82	428.34				7.118	
-----			----		----		----		-----					
			0		0		0.00		6007.65					Sum
B0/06-16-002-29W1/0	Jan-20							3.14	97.49				2.665	
B0/06-16-002-29W1/0	Feb-20							3.14	91.20				2.669	



D0/16-05-002-29W1/0  
South Pierson Unit 1 Group Production and Injection

@name()	Date	Oil Rate (CD) bbl/d	Monthly Oil Prod bbl	Water Rate (CD) bbl/d	Monthly Water Prod bbl	Gas Rate (CD) Mcf/d	Monthly Gas Prod Mcf	Water Inj Rate (CD) bbl/d	INJ WINJ bbl	Gas Oil Ratio cf/bbl	Water Oil Ratio bbl/bbl	Inst. VRR	Cum VRR Since Prod	
B0/06-16-002-29W1/0	Mar-20							3.14	97.49				2.673	
B0/06-16-002-29W1/0	Apr-20							3.14	94.35				2.677	
B0/06-16-002-29W1/0	May-20							3.14	97.49				2.681	
B0/06-16-002-29W1/0	Jun-20							3.14	94.35				2.685	
B0/06-16-002-29W1/0	Jul-20							3.14	97.49				2.689	
B0/06-16-002-29W1/0	Aug-20							3.14	97.49				2.693	
B0/06-16-002-29W1/0	Sep-20							3.14	94.35				2.696	
B0/06-16-002-29W1/0	Oct-20							3.14	97.49				2.700	
B0/06-16-002-29W1/0	Nov-20							3.14	94.35				2.704	
B0/06-16-002-29W1/0	Dec-20							3.14	97.49				2.708	
-----			----		-----		-----		-----					
			0		0		0.00		1151.03					Sum
B0/07-09-002-29W1/0	Jan-20							29.89	926.49				0.284	
B0/07-09-002-29W1/0	Feb-20							23.81	690.62				0.290	
B0/07-09-002-29W1/0	Mar-20							21.18	656.66				0.296	
B0/07-09-002-29W1/0	Apr-20							24.97	749.12				0.303	
B0/07-09-002-29W1/0	Jul-20							28.39	879.94				0.311	
B0/07-09-002-29W1/0	Aug-20							32.61	1010.77				0.320	
B0/07-09-002-29W1/0	Sep-20							28.33	849.75				0.328	
B0/07-09-002-29W1/0	Oct-20							26.36	817.05				0.336	
B0/07-09-002-29W1/0	Nov-20							25.96	778.68				0.343	
B0/07-09-002-29W1/0	Dec-20							25.04	776.16				0.350	
-----			----		-----		-----		-----					
			0		0		0.00		8135.24					Sum
B0/07-16-002-29W1/0	Jan-20							3.14	97.49				0.903	
B0/07-16-002-29W1/0	Feb-20							4.08	118.25				0.906	
B0/07-16-002-29W1/0	Mar-20							2.13	66.04				0.908	
B0/07-16-002-29W1/0	Apr-20							3.14	94.35				0.911	
B0/07-16-002-29W1/0	May-20							3.14	97.49				0.913	

D0/16-05-002-29W1/0  
South Pierson Unit 1 Group Production and Injection

@name()	Date	Oil Rate (CD) bbl/d	Monthly Oil Prod bbl	Water Rate (CD) bbl/d	Monthly Water Prod bbl	Gas Rate (CD) Mcf/d	Monthly Gas Prod Mcf	Water Inj Rate (CD) bbl/d	INJ WINJ bbl	Gas Oil Ratio cf/bbl	Water Oil Ratio bbl/bbl	Inst. VRR	Cum VRR Since Prod	
B0/07-16-002-29W1/0	Jun-20							3.14	94.35				0.916	
B0/07-16-002-29W1/0	Jul-20							3.14	97.49				0.918	
B0/07-16-002-29W1/0	Aug-20							3.14	97.49				0.921	
B0/07-16-002-29W1/0	Sep-20							3.14	94.35				0.924	
B0/07-16-002-29W1/0	Oct-20							3.14	97.49				0.926	
B0/07-16-002-29W1/0	Nov-20							3.14	94.35				0.929	
B0/07-16-002-29W1/0	Dec-20							3.14	97.49				0.932	
-----			----		-----		-----		-----					
			0		0		0.00		1146.63					Sum
B0/07-17-002-29W1/0	Jan-20							11.18	346.63				0.225	
B0/07-17-002-29W1/0	Feb-20							23.40	678.67				0.242	
B0/07-17-002-29W1/0	Mar-20							23.14	717.42				0.260	
B0/07-17-002-29W1/0	Apr-20							21.16	634.89				0.275	
B0/07-17-002-29W1/0	May-20							20.08	622.50				0.291	
B0/07-17-002-29W1/0	Jun-20							18.64	559.16				0.305	
B0/07-17-002-29W1/0	Jul-20							14.36	445.13				0.316	
B0/07-17-002-29W1/0	Aug-20							14.95	463.43				0.327	
B0/07-17-002-29W1/0	Sep-20							13.98	419.53				0.337	
B0/07-17-002-29W1/0	Oct-20							13.42	416.07				0.348	
B0/07-17-002-29W1/0	Nov-20							13.32	399.47				0.357	
B0/07-17-002-29W1/0	Dec-20							13.15	407.71				0.367	
-----			----		-----		-----		-----					
			0		0		0.00		6110.61					Sum
B0/08-09-002-29W1/0	Jan-20							3.14	97.49				9.214	
B0/08-09-002-29W1/0	Feb-20							3.14	91.20				9.226	
B0/08-09-002-29W1/0	Mar-20							3.14	97.49				9.239	
B0/08-09-002-29W1/0	Apr-20							3.14	94.35				9.251	
B0/08-09-002-29W1/0	May-20							3.14	97.49				9.264	
B0/08-09-002-29W1/0	Jun-20							3.14	94.35				9.276	

D0/16-05-002-29W1/0  
South Pierson Unit 1 Group Production and Injection

@name()	Date	Oil Rate (CD) bbl/d	Monthly Oil Prod bbl	Water Rate (CD) bbl/d	Monthly Water Prod bbl	Gas Rate (CD) Mcf/d	Monthly Gas Prod Mcf	Water Inj Rate (CD) bbl/d	INJ WINJ bbl	Gas Oil Ratio cf/bbl	Water Oil Ratio bbl/bbl	Inst. VRR	Cum VRR Since Prod	
B0/08-09-002-29W1/0	Jul-20							3.14	97.49				9.289	
B0/08-09-002-29W1/0	Aug-20							3.14	97.49				9.301	
B0/08-09-002-29W1/0	Sep-20							3.14	94.35				9.314	
B0/08-09-002-29W1/0	Oct-20							3.14	97.49				9.326	
B0/08-09-002-29W1/0	Nov-20							3.14	94.35				9.339	
B0/08-09-002-29W1/0	Dec-20							3.14	97.49				9.352	
-----			----		----		-----		-----					
			0		0		0.00		1151.03					Sum
B0/08-16-002-29W1/0	Jan-20							3.14	97.49				3.432	
B0/08-16-002-29W1/0	Feb-20							3.14	91.20				3.439	
B0/08-16-002-29W1/0	Mar-20							3.14	97.49				3.447	
B0/08-16-002-29W1/0	Apr-20							3.14	94.35				3.455	
B0/08-16-002-29W1/0	May-20							3.14	97.49				3.463	
B0/08-16-002-29W1/0	Jun-20							3.14	94.35				3.471	
B0/08-16-002-29W1/0	Jul-20							3.14	97.49				3.479	
B0/08-16-002-29W1/0	Aug-20							3.14	97.49				3.487	
B0/08-16-002-29W1/0	Sep-20							3.14	94.35				3.495	
B0/08-16-002-29W1/0	Oct-20							3.14	97.49				3.503	
B0/08-16-002-29W1/0	Nov-20							3.14	94.35				3.511	
B0/08-16-002-29W1/0	Dec-20							3.14	97.49				3.519	
-----			----		----		-----		-----					
			0		0		0.00		1151.03					Sum
B0/09-17-002-29W1/0	Jan-20							31.90	988.76				0.410	
B0/09-17-002-29W1/0	Feb-20							26.97	782.01				0.442	
B0/09-17-002-29W1/0	Mar-20							23.42	726.03				0.472	
B0/09-17-002-29W1/0	Apr-20							22.48	674.39				0.499	
B0/09-17-002-29W1/0	May-20							22.44	695.59				0.528	
B0/09-17-002-29W1/0	Jun-20							21.25	637.60				0.554	
B0/09-17-002-29W1/0	Jul-20							12.82	397.33				0.570	



D0/16-05-002-29W1/0  
South Pierson Unit 1 Group Production and Injection

@name()	Date	Oil Rate (CD) bbl/d	Monthly Oil Prod bbl	Water Rate (CD) bbl/d	Monthly Water Prod bbl	Gas Rate (CD) Mcf/d	Monthly Gas Prod Mcf	Water Inj Rate (CD) bbl/d	INJ WINJ bbl	Gas Oil Ratio cf/bbl	Water Oil Ratio bbl/bbl	Inst. VRR	Cum VRR Since Prod	
B0/09-17-002-29W1/0	Aug-20							14.17	439.28				0.588	
B0/09-17-002-29W1/0	Sep-20							12.65	379.40				0.604	
B0/09-17-002-29W1/0	Oct-20							11.82	366.32				0.619	
B0/09-17-002-29W1/0	Nov-20							15.72	471.67				0.638	
B0/09-17-002-29W1/0	Dec-20							12.47	386.51				0.654	
-----			----		-----		-----		-----					
			0		0		0.00		6944.89					Sum
B0/11-09-002-29W1/0	Jan-20							8.22	254.74				1.399	
B0/11-09-002-29W1/0	Feb-20							8.16	236.50				1.405	
B0/11-09-002-29W1/0	Mar-20							8.38	259.77				1.411	
B0/11-09-002-29W1/0	Apr-20							8.28	248.45				1.417	
B0/11-09-002-29W1/0	May-20							8.56	265.43				1.424	
B0/11-09-002-29W1/0	Jun-20							8.07	242.16				1.430	
B0/11-09-002-29W1/0	Jul-20							6.98	216.37				1.435	
B0/11-09-002-29W1/0	Aug-20							7.61	235.87				1.441	
B0/11-09-002-29W1/0	Sep-20							7.04	211.34				1.446	
B0/11-09-002-29W1/0	Oct-20							6.72	208.19				1.452	
B0/11-09-002-29W1/0	Nov-20							7.46	223.92				1.457	
B0/11-09-002-29W1/0	Dec-20							7.02	217.63				1.463	
-----			----		-----		-----		-----					
			0		0		0.00		2820.35					Sum
B0/11-16-002-29W1/0	Jan-20							39.38	1220.73				0.320	
B0/11-16-002-29W1/0	Feb-20							37.50	1087.44				0.341	
B0/11-16-002-29W1/0	Mar-20							35.96	1114.62				0.363	
B0/11-16-002-29W1/0	Apr-20							34.86	1045.81				0.384	
B0/11-16-002-29W1/0	May-20							34.03	1054.93				0.404	
B0/11-16-002-29W1/0	Jun-20							31.83	954.92				0.423	
B0/11-16-002-29W1/0	Jul-20							28.17	873.28				0.440	
B0/11-16-002-29W1/0	Aug-20							28.63	887.68				0.458	

D0/16-05-002-29W1/0  
South Pierson Unit 1 Group Production and Injection

@name()	Date	Oil Rate (CD) bbl/d	Monthly Oil Prod bbl	Water Rate (CD) bbl/d	Monthly Water Prod bbl	Gas Rate (CD) Mcf/d	Monthly Gas Prod Mcf	Water Inj Rate (CD) bbl/d	INJ WINJ bbl	Gas Oil Ratio cf/bbl	Water Oil Ratio bbl/bbl	Inst. VRR	Cum VRR Since Prod	
B0/11-16-002-29W1/0	Sep-20							26.61	798.43				0.473	
B0/11-16-002-29W1/0	Oct-20							25.27	783.27				0.489	
B0/11-16-002-29W1/0	Nov-20							27.23	816.79				0.505	
B0/11-16-002-29W1/0	Dec-20							26.32	815.98				0.521	
-----			----		-----		-----		-----					
			0		0		0.00		11453.86					Sum
B0/12-17-002-29W1/0	Jan-20							0.61	18.87				1.284	
B0/12-17-002-29W1/0	Feb-20							0.37	10.69				1.285	
B0/12-17-002-29W1/0	Mar-20							2.03	62.90				1.293	
B0/12-17-002-29W1/0	Apr-20							3.14	94.35				1.304	
B0/12-17-002-29W1/0	May-20							3.14	97.49				1.316	
B0/12-17-002-29W1/0	Jun-20							3.14	94.35				1.327	
B0/12-17-002-29W1/0	Jul-20							3.14	97.49				1.339	
B0/12-17-002-29W1/0	Aug-20							3.14	97.49				1.350	
B0/12-17-002-29W1/0	Sep-20							3.14	94.35				1.362	
B0/12-17-002-29W1/0	Oct-20							3.14	97.49				1.373	
B0/12-17-002-29W1/0	Nov-20							3.14	94.35				1.385	
B0/12-17-002-29W1/0	Dec-20							3.14	97.49				1.396	
-----			----		-----		-----		-----					
			0		0		0.00		957.31					Sum
B0/13-04-002-29W1/0	Jan-20							3.14	97.49				0.069	
B0/13-04-002-29W1/0	Feb-20							3.21	93.09				0.072	
B0/13-04-002-29W1/0	Mar-20							3.26	100.95				0.075	
B0/13-04-002-29W1/0	Apr-20							4.00	120.14				0.078	
B0/13-04-002-29W1/0	May-20							3.14	97.49				0.081	
B0/13-04-002-29W1/0	Jun-20							3.14	94.35				0.083	
B0/13-04-002-29W1/0	Jul-20							3.14	97.49				0.086	
B0/13-04-002-29W1/0	Aug-20							3.14	97.49				0.089	
B0/13-04-002-29W1/0	Sep-20							3.14	94.35				0.092	

D0/16-05-002-29W1/0  
South Pierson Unit 1 Group Production and Injection

@name()	Date	Oil Rate (CD) bbl/d	Monthly Oil Prod bbl	Water Rate (CD) bbl/d	Monthly Water Prod bbl	Gas Rate (CD) Mcf/d	Monthly Gas Prod Mcf	Water Inj Rate (CD) bbl/d	INJ WINJ bbl	Gas Oil Ratio cf/bbl	Water Oil Ratio bbl/bbl	Inst. VRR	Cum VRR Since Prod	
B0/13-04-002-29W1/0	Oct-20							3.14	97.49				0.094	
B0/13-04-002-29W1/0	Nov-20							3.14	94.35				0.097	
B0/13-04-002-29W1/0	Dec-20							3.14	97.49				0.100	
-----			----		-----		-----		-----					
			0		0		0.00		1182.17					Sum
B0/13-09-002-29W1/0	Jan-20	1.89	59	0.29	9	0.35	10.95			186.55	0	0.000	0.000	
B0/13-09-002-29W1/0	Feb-20	6.17	179	1.13	33	5.71	165.63			925.57	0	0.000	0.000	
B0/13-09-002-29W1/0	Mar-20	5.92	183	1.06	33	5.87	181.87			991.60	0	0.000	0.000	
B0/13-09-002-29W1/0	Apr-20	5.96	179	1.18	35	5.03	150.79			842.98	0	0.000	0.000	
B0/13-09-002-29W1/0	May-20	4.62	143	0.90	28	2.45	75.93			530.14	0	0.000	0.000	
B0/13-09-002-29W1/0	Jun-20	5.94	178	1.17	35	3.08	92.52			519.43	0	0.000	0.000	
B0/13-09-002-29W1/0	Jul-20	5.96	185	1.16	36	3.43	106.30			575.41	0	0.000	0.000	
B0/13-09-002-29W1/0	Aug-20	5.81	180	1.19	37	3.33	103.12			572.84	0	0.000	0.000	
B0/13-09-002-29W1/0	Sep-20	4.82	144	1.07	32	3.77	113.01			782.18	0	0.000	0.000	
B0/13-09-002-29W1/0	Oct-20	4.74	147	1.02	32	3.46	107.36			730.98	0	0.000	0.000	
B0/13-09-002-29W1/0	Nov-20	5.05	151	1.00	30	3.58	107.36			709.11	0	0.000	0.000	
B0/13-09-002-29W1/0	Dec-20	4.91	152	0.97	30	3.44	106.65			700.08	0	0.000	0.000	
-----			----		-----		-----		-----					
			1881		370		1321.47		0.00					Sum
B0/14-04-002-29W1/0	Jan-20							3.14	97.49				5.069	
B0/14-04-002-29W1/0	Feb-20							3.14	91.20				5.081	
B0/14-04-002-29W1/0	Mar-20							3.14	97.49				5.093	
B0/14-04-002-29W1/0	Apr-20							3.14	94.35				5.105	
B0/14-04-002-29W1/0	May-20							3.14	97.49				5.117	
B0/14-04-002-29W1/0	Jun-20							3.14	94.35				5.129	
B0/14-04-002-29W1/0	Jul-20							3.14	97.49				5.142	
B0/14-04-002-29W1/0	Aug-20							3.14	97.49				5.154	
B0/14-04-002-29W1/0	Sep-20							2.83	84.91				5.165	
B0/14-04-002-29W1/0	Nov-20							3.14	94.35				5.177	



D0/16-05-002-29W1/0  
South Pierson Unit 1 Group Production and Injection

@name()	Date	Oil Rate (CD) bbl/d	Monthly Oil Prod bbl	Water Rate (CD) bbl/d	Monthly Water Prod bbl	Gas Rate (CD) Mcf/d	Monthly Gas Prod Mcf	Water Inj Rate (CD) bbl/d	INJ WINJ bbl	Gas Oil Ratio cf/bbl	Water Oil Ratio bbl/bbl	Inst. VRR	Cum VRR Since Prod	
B0/14-04-002-29W1/0	Dec-20							11.91	369.21				5.224	
-----			----		----		----		-----					
			0		0		0.00		1315.83					Sum
B0/14-08-002-29W1/0	Jan-20							3.14	97.49				1.299	
B0/14-08-002-29W1/0	Feb-20							3.14	91.20				1.311	
B0/14-08-002-29W1/0	Mar-20							3.23	100.01				1.323	
B0/14-08-002-29W1/0	Apr-20							3.14	94.35				1.335	
B0/14-08-002-29W1/0	May-20							3.14	97.49				1.348	
B0/14-08-002-29W1/0	Jun-20							3.14	94.35				1.360	
B0/14-08-002-29W1/0	Jul-20							3.14	97.49				1.372	
B0/14-08-002-29W1/0	Aug-20							3.14	97.49				1.385	
B0/14-08-002-29W1/0	Sep-20							3.14	94.35				1.397	
B0/14-08-002-29W1/0	Oct-20							3.14	97.49				1.409	
B0/14-08-002-29W1/0	Nov-20							3.14	94.35				1.421	
B0/14-08-002-29W1/0	Dec-20							3.14	97.49				1.433	
-----			----		----		----		-----					
			0		0		0.00		1153.55					Sum
B0/15-16-002-29W1/0	Jan-20							16.81	521.24				0.394	
B0/15-16-002-29W1/0	Feb-20							8.09	234.67				0.400	
B0/15-16-002-29W1/0	Mar-20							9.26	287.07				0.408	
B0/15-16-002-29W1/0	Apr-20							8.87	266.06				0.415	
B0/15-16-002-29W1/0	May-20							22.09	684.90				0.433	
B0/15-16-002-29W1/0	Jun-20							20.63	619.04				0.450	
B0/15-16-002-29W1/0	Jul-20							14.98	464.25				0.463	
B0/15-16-002-29W1/0	Aug-20							12.03	372.99				0.473	
B0/15-16-002-29W1/0	Sep-20							10.72	321.72				0.482	
B0/15-16-002-29W1/0	Oct-20							8.03	248.82				0.488	
B0/15-16-002-29W1/0	Nov-20							7.86	235.74				0.495	
B0/15-16-002-29W1/0	Dec-20							3.29	101.89				0.498	

D0/16-05-002-29W1/0  
South Pierson Unit 1 Group Production and Injection

@name()	Date	Oil Rate (CD) bbl/d	Monthly Oil Prod bbl	Water Rate (CD) bbl/d	Monthly Water Prod bbl	Gas Rate (CD) Mcf/d	Monthly Gas Prod Mcf	Water Inj Rate (CD) bbl/d	INJ WINJ bbl	Gas Oil Ratio cf/bbl	Water Oil Ratio bbl/bbl	Inst. VRR	Cum VRR Since Prod	
-----			----		-----		-----		-----					
			0		0		0.00		4358.40					Sum
B0/15-17-002-29W1/0	Jan-20	0.60	19	0.06	2	0.00	0.00			0.00	0	0.000	0.000	
B0/15-17-002-29W1/0	Feb-20	0.13	4	0.01	0	0.41	12.01			3291.3	0	0.000	0.000	
B0/15-17-002-29W1/0	Mar-20	0.57	18	0.06	2	1.95	60.39			3392.5	0	0.000	0.000	
B0/15-17-002-29W1/0	Apr-20	0.58	17	0.06	2	2.45	73.45			4231.2	0	0.000	0.000	
B0/15-17-002-29W1/0	May-20	0.60	19	0.06	2	2.46	76.28			4097.1	0	0.000	0.000	
B0/15-17-002-29W1/0	Jun-20	2.16	65	0.27	8	2.65	79.46			1228.8	0	0.000	0.000	
B0/15-17-002-29W1/0	Jul-20	2.50	78	0.31	10	2.98	92.52			1193.0	0	0.000	0.000	
B0/15-17-002-29W1/0	Aug-20	2.44	76	0.31	10	2.93	90.76			1200.4	0	0.000	0.000	
B0/15-17-002-29W1/0	Sep-20	2.42	73	0.31	9	2.94	88.29			1214.2	0	0.000	0.000	
B0/15-17-002-29W1/0	Oct-20	2.39	74	0.31	9	2.69	83.34			1123.8	0	0.000	0.000	
B0/15-17-002-29W1/0	Nov-20	2.57	77	0.32	10	2.78	83.34			1079.9	0	0.000	0.000	
B0/15-17-002-29W1/0	Dec-20	2.51	78	0.34	11	2.62	81.22			1042.2	0	0.000	0.000	
-----			----		-----		-----		-----					
			596		75		821.07		0.00					Sum
B0/16-17-002-29W1/0	Jan-20							3.14	97.49				1.644	
B0/16-17-002-29W1/0	Feb-20							0.98	28.30				1.650	
B0/16-17-002-29W1/0	Mar-20							3.14	97.49				1.673	
B0/16-17-002-29W1/0	Apr-20							3.14	94.35				1.696	
B0/16-17-002-29W1/0	May-20							3.14	97.49				1.719	
B0/16-17-002-29W1/0	Jun-20							3.14	94.35				1.741	
B0/16-17-002-29W1/0	Jul-20							3.14	97.49				1.764	
B0/16-17-002-29W1/0	Aug-20							3.14	97.49				1.787	
B0/16-17-002-29W1/0	Sep-20							3.14	94.35				1.810	
B0/16-17-002-29W1/0	Oct-20							3.14	97.49				1.833	
B0/16-17-002-29W1/0	Nov-20							3.14	94.35				1.855	
B0/16-17-002-29W1/0	Dec-20							3.14	97.49				1.878	
-----			----		-----		-----		-----					

D0/16-05-002-29W1/0  
South Pierson Unit 1 Group Production and Injection

@name()	Date	Oil Rate (CD) bbl/d	Monthly Oil Prod bbl	Water Rate (CD) bbl/d	Monthly Water Prod bbl	Gas Rate (CD) Mcf/d	Monthly Gas Prod Mcf	Water Inj Rate (CD) bbl/d	INJ WINJ bbl	Gas Oil Ratio cf/bbl	Water Oil Ratio bbl/bbl	Inst. VRR	Cum VRR Since Prod	
			0		0		0.00		1088.14					Sum
C0/04-09-002-29W1/0	Jan-20	5.62	174	0.30	9	0.35	10.95			62.83	0	0.000	0.000	
C0/04-09-002-29W1/0	Feb-20	4.82	140	0.25	7	4.49	130.31			931.98	0	0.000	0.000	
C0/04-09-002-29W1/0	Mar-20	4.56	141	0.25	8	4.53	140.55			994.48	0	0.000	0.000	
C0/04-09-002-29W1/0	Apr-20	4.57	137	0.25	8	5.74	172.34			1256.2	0	0.000	0.000	
C0/04-09-002-29W1/0	May-20	4.48	139	0.08	2	2.67	82.64			595.56	0	0.000	0.000	
C0/04-09-002-29W1/0	Jun-20	4.27	128	0.06	2	2.27	68.16			531.71	0	0.000	0.000	
C0/04-09-002-29W1/0	Jul-20	4.29	133	0.06	2	2.55	79.10			594.36	0	0.000	0.000	
C0/04-09-002-29W1/0	Aug-20	3.20	99	0.06	2	2.89	89.70			905.46	0	0.000	0.000	
C0/04-09-002-29W1/0	Sep-20	3.11	93	0.06	2	2.94	88.29			947.77	0	0.000	0.000	
C0/04-09-002-29W1/0	Oct-20	3.08	95	0.06	2	2.69	83.34			874.04	0	0.000	0.000	
C0/04-09-002-29W1/0	Nov-20	2.92	88	0.01	0	3.87	116.19			1327.0	0	0.000	0.000	
C0/04-09-002-29W1/0	Dec-20	2.51	78	0.00	0	3.37	104.53			1345.6	0	0.000	0.000	
-----			----		----		----		-----					
			1445		44		1166.09		0.00					Sum
C0/04-16-002-29W1/0	Jan-20							17.75	550.36				0.230	
C0/04-16-002-29W1/0	Feb-20							17.09	495.64				0.239	
C0/04-16-002-29W1/0	Mar-20							16.25	503.81				0.249	
C0/04-16-002-29W1/0	Apr-20							13.90	417.01				0.257	
C0/04-16-002-29W1/0	May-20							12.82	397.52				0.264	
C0/04-16-002-29W1/0	Jun-20							10.46	313.86				0.270	
C0/04-16-002-29W1/0	Jul-20							7.00	217.00				0.274	
C0/04-16-002-29W1/0	Aug-20							6.76	209.45				0.278	
C0/04-16-002-29W1/0	Sep-20							6.48	194.36				0.282	
C0/04-16-002-29W1/0	Oct-20							5.84	181.15				0.285	
C0/04-16-002-29W1/0	Nov-20							8.18	245.30				0.290	
C0/04-16-002-29W1/0	Dec-20							6.96	215.74				0.294	
-----			----		----		----		-----					
			0		0		0.00		3941.19					Sum



D0/16-05-002-29W1/0  
South Pierson Unit 1 Group Production and Injection

@name()	Date	Oil Rate (CD) bbl/d	Monthly Oil Prod bbl	Water Rate (CD) bbl/d	Monthly Water Prod bbl	Gas Rate (CD) Mcf/d	Monthly Gas Prod Mcf	Water Inj Rate (CD) bbl/d	INJ WINJ bbl	Gas Oil Ratio cf/bbl	Water Oil Ratio bbl/bbl	Inst. VRR	Cum VRR Since Prod	
C0/04-17-002-29W1/0	Jan-20							19.28	597.59				0.200	
C0/04-17-002-29W1/0	Feb-20							17.85	517.53				0.216	
C0/04-17-002-29W1/0	Mar-20							16.89	523.44				0.232	
C0/04-17-002-29W1/0	Apr-20							14.82	444.50				0.245	
C0/04-17-002-29W1/0	May-20							12.42	384.87				0.257	
C0/04-17-002-29W1/0	Jun-20							7.56	226.68				0.264	
C0/04-17-002-29W1/0	Jul-20							2.61	80.95				0.267	
C0/04-17-002-29W1/0	Aug-20							3.14	97.49				0.270	
C0/04-17-002-29W1/0	Sep-20							3.14	94.35				0.272	
C0/04-17-002-29W1/0	Oct-20							3.14	97.49				0.275	
C0/04-17-002-29W1/0	Nov-20							3.17	95.16				0.278	
C0/04-17-002-29W1/0	Dec-20							3.14	97.49				0.281	
-----			----		----		----		-----					
			0		0		0.00		3257.55					Sum
C0/05-09-002-29W1/0	Jan-20	0.19	6	0.00	0	0.00	0.00			0.00	0	0.000	0.000	
C0/05-09-002-29W1/0	Feb-20	0.19	5	0.00	0	1.29	37.43			6840.7	0	0.000	0.000	
C0/05-09-002-29W1/0	Mar-20	0.19	6	0.00	0	1.30	40.26			6882.4	0	0.000	0.000	
C0/05-09-002-29W1/0	Apr-20	0.19	6	0.00	0	1.67	50.15			8858.5	0	0.000	0.000	
C0/05-09-002-29W1/0	May-20	0.07	2	0.00	0	1.72	53.33			24222.	0	0.000	0.000	
C0/05-09-002-29W1/0	Jun-20	0.06	2	0.00	0	1.53	45.91			24329.	0	0.000	0.000	
C0/05-09-002-29W1/0	Jul-20	0.06	2	0.00	0	1.75	54.38			27891.	0	0.000	0.000	
C0/05-09-002-29W1/0	Aug-20	0.02	1	0.00	0	0.51	15.89			28072.	0	0.000	0.000	
C0/05-09-002-29W1/0	Sep-20	0.00	0	0.00	0	0.00	0.00						0.000	
-----			----		----		----		-----					
			29		0		297.35		0.00					Sum
C0/05-16-002-29W1/0	Jan-20							14.45	447.90				7.710	
C0/05-16-002-29W1/0	Feb-20							9.71	281.66				7.740	
C0/05-16-002-29W1/0	Mar-20							11.06	342.73				7.776	

D0/16-05-002-29W1/0  
South Pierson Unit 1 Group Production and Injection

@name()	Date	Oil Rate (CD) bbl/d	Monthly Oil Prod bbl	Water Rate (CD) bbl/d	Monthly Water Prod bbl	Gas Rate (CD) Mcf/d	Monthly Gas Prod Mcf	Water Inj Rate (CD) bbl/d	INJ WINJ bbl	Gas Oil Ratio cf/bbl	Water Oil Ratio bbl/bbl	Inst. VRR	Cum VRR Since Prod	
C0/05-16-002-29W1/0	Apr-20							20.96	628.85				7.843	
C0/05-16-002-29W1/0	May-20							3.06	94.72				7.853	
C0/05-16-002-29W1/0	Jul-20							4.30	133.34				7.867	
C0/05-16-002-29W1/0	Aug-20							3.14	97.49				7.878	
C0/05-16-002-29W1/0	Sep-20							3.14	94.35				7.888	
C0/05-16-002-29W1/0	Oct-20							2.33	72.33				7.896	
C0/05-16-002-29W1/0	Nov-20							11.69	350.78				7.933	
C0/05-16-002-29W1/0	Dec-20							19.03	590.05				7.996	
-----			----		-----		-----		-----					
			0		0		0.00		3134.21					Sum
C0/11-16-002-29W1/0	Jan-20							3.14	97.49				10.547	
C0/11-16-002-29W1/0	Feb-20							3.14	91.20				10.562	
C0/11-16-002-29W1/0	Mar-20							3.14	97.49				10.579	
C0/11-16-002-29W1/0	Apr-20							3.14	94.35				10.594	
C0/11-16-002-29W1/0	May-20							3.14	97.49				10.611	
C0/11-16-002-29W1/0	Jun-20							3.14	94.35				10.627	
C0/11-16-002-29W1/0	Jul-20							3.14	97.49				10.643	
C0/11-16-002-29W1/0	Aug-20							3.14	97.49				10.660	
C0/11-16-002-29W1/0	Sep-20							3.14	94.35				10.676	
C0/11-16-002-29W1/0	Oct-20							3.14	97.49				10.692	
C0/11-16-002-29W1/0	Nov-20							3.81	114.22				10.711	
C0/11-16-002-29W1/0	Dec-20							3.14	97.49				10.728	
-----			----		-----		-----		-----					
			0		0		0.00		1170.91					Sum
C0/12-16-002-29W1/0	Jan-20							7.24	224.55				0.233	
C0/12-16-002-29W1/0	Feb-20							3.64	105.67				0.237	
C0/12-16-002-29W1/0	Mar-20							3.14	97.49				0.241	
C0/12-16-002-29W1/0	Apr-20							3.14	94.35				0.244	
C0/12-16-002-29W1/0	May-20							3.14	97.49				0.248	

D0/16-05-002-29W1/0  
South Pierson Unit 1 Group Production and Injection

@name()	Date	Oil Rate (CD) bbl/d	Monthly Oil Prod bbl	Water Rate (CD) bbl/d	Monthly Water Prod bbl	Gas Rate (CD) Mcf/d	Monthly Gas Prod Mcf	Water Inj Rate (CD) bbl/d	INJ WINJ bbl	Gas Oil Ratio cf/bbl	Water Oil Ratio bbl/bbl	Inst. VRR	Cum VRR Since Prod	
C0/12-16-002-29W1/0	Jun-20							12.33	369.84				0.262	
C0/12-16-002-29W1/0	Jul-20							12.84	398.14				0.278	
C0/12-16-002-29W1/0	Aug-20							14.75	457.27				0.296	
C0/12-16-002-29W1/0	Sep-20							11.05	331.47				0.308	
C0/12-16-002-29W1/0	Oct-20							6.25	193.73				0.316	
C0/12-16-002-29W1/0	Nov-20							3.21	96.23				0.320	
C0/12-16-002-29W1/0	Dec-20							3.14	97.49				0.323	
-----			----		-----		-----		-----					
			0		0		0.00		2563.73					Sum
C0/13-09-002-29W1/0	Jan-20	0.00	0	0.00	0	0.00	0.00						0.000	
C0/13-09-002-29W1/0	Feb-20	0.00	0	0.00	0	0.00	0.00						0.000	
C0/13-09-002-29W1/0	Mar-20	0.00	0	0.00	0	0.00	0.00						0.000	
C0/13-09-002-29W1/0	Apr-20	0.00	0	0.00	0	0.00	0.00						0.000	
C0/13-09-002-29W1/0	May-20	0.00	0	0.00	0	0.00	0.00						0.000	
C0/13-09-002-29W1/0	Jun-20	0.00	0	0.00	0	0.00	0.00						0.000	
C0/13-09-002-29W1/0	Jul-20	0.00	0	0.00	0	0.00	0.00						0.000	
C0/13-09-002-29W1/0	Aug-20	0.00	0	0.00	0	0.00	0.00						0.000	
C0/13-09-002-29W1/0	Sep-20	0.00	0	0.00	0	0.00	0.00						0.000	
C0/13-09-002-29W1/0	Oct-20	0.00	0	0.00	0	0.00	0.00						0.000	
C0/13-09-002-29W1/0	Nov-20	0.00	0	0.00	0	0.00	0.00						0.000	
C0/13-09-002-29W1/0	Dec-20	4.78	148	8.16	253	6.05	187.52			1264.3	2	0.000	0.000	
-----			----		-----		-----		-----					
			148		253		187.52		0.00					Sum
C0/15-04-002-29W1/0	Jan-20							5.06	156.93				1.606	
C0/15-04-002-29W1/0	Feb-20							3.44	99.63				1.612	
C0/15-04-002-29W1/0	Mar-20							3.35	103.84				1.618	
C0/15-04-002-29W1/0	Apr-20							3.21	96.30				1.624	
C0/15-04-002-29W1/0	May-20							3.40	105.54				1.630	
C0/15-04-002-29W1/0	Jun-20							3.26	97.93				1.636	



D0/16-05-002-29W1/0  
South Pierson Unit 1 Group Production and Injection

@name()	Date	Oil Rate (CD) bbl/d	Monthly Oil Prod bbl	Water Rate (CD) bbl/d	Monthly Water Prod bbl	Gas Rate (CD) Mcf/d	Monthly Gas Prod Mcf	Water Inj Rate (CD) bbl/d	INJ WINJ bbl	Gas Oil Ratio cf/bbl	Water Oil Ratio bbl/bbl	Inst. VRR	Cum VRR Since Prod	
C0/15-04-002-29W1/0	Jul-20							3.35	103.78				1.642	
C0/15-04-002-29W1/0	Aug-20							3.14	97.49				1.648	
C0/15-04-002-29W1/0	Sep-20							3.14	94.35				1.654	
C0/15-04-002-29W1/0	Oct-20							3.14	97.49				1.660	
C0/15-04-002-29W1/0	Nov-20							6.54	196.24				1.671	
C0/15-04-002-29W1/0	Dec-20							4.16	128.94				1.679	
-----			----		-----		-----		-----					
			0		0		0.00		1378.47					Sum
C0/16-09-002-29W1/0	Jan-20	1.01	31	0.00	0	0.00	0.00			0.00	0	0.000	0.000	
C0/16-09-002-29W1/0	Feb-20	1.01	29	0.00	0	1.29	37.43			1282.6	0	0.000	0.000	
C0/16-09-002-29W1/0	Mar-20	0.96	30	0.00	0	1.30	40.26			1358.9	0	0.000	0.000	
C0/16-09-002-29W1/0	Apr-20	1.22	37	0.00	0	1.67	50.15			1367.5	0	0.000	0.000	
C0/16-09-002-29W1/0	May-20	1.73	54	0.00	0	1.72	53.33			991.58	0	0.000	0.000	
C0/16-09-002-29W1/0	Jun-20	1.66	50	0.00	0	1.53	45.91			919.26	0	0.000	0.000	
C0/16-09-002-29W1/0	Jul-20	1.40	43	0.00	0	0.96	29.66			683.51	0	0.000	0.000	
C0/16-09-002-29W1/0	Aug-20	1.06	33	0.00	0	0.00	0.00			0.00	0	0.000	0.000	
C0/16-09-002-29W1/0	Sep-20	1.06	32	0.00	0	0.00	0.00			0.00	0	0.000	0.000	
C0/16-09-002-29W1/0	Oct-20	0.33	10	0.00	0	0.00	0.00			0.00	0	0.000	0.000	
C0/16-09-002-29W1/0	Nov-20	0.00	0	0.00	0	0.00	0.00						0.000	
C0/16-09-002-29W1/0	Dec-20	0.00	0	0.00	0	0.00	0.00						0.000	
-----			----		-----		-----		-----					
			349		0		256.74		0.00					Sum
C2/07-16-002-29W1/0	Jan-20							3.14	97.49				5.427	
C2/07-16-002-29W1/0	Feb-20							3.14	91.20				5.440	
C2/07-16-002-29W1/0	Mar-20							3.14	97.49				5.454	
C2/07-16-002-29W1/0	Apr-20							3.14	94.35				5.468	
C2/07-16-002-29W1/0	May-20							3.14	97.49				5.482	
C2/07-16-002-29W1/0	Jun-20							3.14	94.35				5.496	
C2/07-16-002-29W1/0	Jul-20							3.14	97.49				5.510	

D0/16-05-002-29W1/0  
South Pierson Unit 1 Group Production and Injection

@name()	Date	Oil Rate (CD) bbl/d	Monthly Oil Prod bbl	Water Rate (CD) bbl/d	Monthly Water Prod bbl	Gas Rate (CD) Mcf/d	Monthly Gas Prod Mcf	Water Inj Rate (CD) bbl/d	INJ WINJ bbl	Gas Oil Ratio cf/bbl	Water Oil Ratio bbl/bbl	Inst. VRR	Cum VRR Since Prod	
C2/07-16-002-29W1/0	Aug-20							3.14	97.49				5.525	
C2/07-16-002-29W1/0	Sep-20							3.14	94.35				5.539	
C2/07-16-002-29W1/0	Oct-20							3.14	97.49				5.553	
C2/07-16-002-29W1/0	Nov-20							3.14	94.35				5.567	
C2/07-16-002-29W1/0	Dec-20							3.14	97.49				5.581	
-----			----		-----		-----		-----					
			0		0		0.00		1151.03					Sum
D0/02-09-002-29W1/0	Jan-20							4.09	126.80				2.088	
D0/02-09-002-29W1/0	Feb-20							6.54	189.64				2.099	
D0/02-09-002-29W1/0	Mar-20							6.57	203.79				2.110	
D0/02-09-002-29W1/0	Apr-20							5.98	179.26				2.120	
D0/02-09-002-29W1/0	May-20							6.40	198.44				2.132	
D0/02-09-002-29W1/0	Jun-20							6.46	193.73				2.142	
D0/02-09-002-29W1/0	Jul-20							4.15	128.69				2.150	
D0/02-09-002-29W1/0	Aug-20							5.18	160.58				2.159	
D0/02-09-002-29W1/0	Sep-20							4.84	145.29				2.167	
D0/02-09-002-29W1/0	Oct-20							4.53	140.58				2.175	
D0/02-09-002-29W1/0	Nov-20							6.65	199.39				2.186	
D0/02-09-002-29W1/0	Dec-20							7.51	232.72				2.199	
-----			----		-----		-----		-----					
			0		0		0.00		2098.91					Sum
D0/02-17-002-29W1/0	Jan-20							39.02	1209.53				12.810	
D0/02-17-002-29W1/0	Feb-20							41.71	1209.53				12.939	
D0/02-17-002-29W1/0	Mar-20							41.23	1278.09				13.076	
D0/02-17-002-29W1/0	Apr-20							40.46	1213.93				13.206	
D0/02-17-002-29W1/0	May-20							39.04	1210.16				13.336	
D0/02-17-002-29W1/0	Jun-20							38.49	1154.81				13.459	
D0/02-17-002-29W1/0	Jul-20							16.64	515.76				13.514	
D0/02-17-002-29W1/0	Aug-20							16.13	500.04				13.568	

D0/16-05-002-29W1/0  
South Pierson Unit 1 Group Production and Injection

@name()	Date	Oil Rate (CD) bbl/d	Monthly Oil Prod bbl	Water Rate (CD) bbl/d	Monthly Water Prod bbl	Gas Rate (CD) Mcf/d	Monthly Gas Prod Mcf	Water Inj Rate (CD) bbl/d	INJ WINJ bbl	Gas Oil Ratio cf/bbl	Water Oil Ratio bbl/bbl	Inst. VRR	Cum VRR Since Prod	
D0/02-17-002-29W1/0	Sep-20							7.86	235.87				13.593	
D0/02-17-002-29W1/0	Oct-20							10.98	340.28				13.630	
D0/02-17-002-29W1/0	Nov-20							22.22	666.72				13.701	
D0/02-17-002-29W1/0	Dec-20							16.79	520.54				13.757	
-----			----		-----		-----		-----					
			0		0		0.00		10055.26					Sum
D0/04-09-002-29W1/0	Jan-20							3.45	106.93				2.550	
D0/04-09-002-29W1/0	Feb-20							3.71	107.56				2.555	
D0/04-09-002-29W1/0	Mar-20							3.70	114.60				2.561	
D0/04-09-002-29W1/0	Apr-20							3.25	97.55				2.565	
D0/04-09-002-29W1/0	May-20							3.69	114.47				2.571	
D0/04-09-002-29W1/0	Jun-20							3.17	94.98				2.575	
D0/04-09-002-29W1/0	Jul-20							3.14	97.49				2.580	
D0/04-09-002-29W1/0	Aug-20							3.14	97.49				2.585	
D0/04-09-002-29W1/0	Sep-20							3.14	94.35				2.589	
D0/04-09-002-29W1/0	Oct-20							3.14	97.49				2.594	
D0/04-09-002-29W1/0	Nov-20							3.14	94.35				2.598	
D0/04-09-002-29W1/0	Dec-20							8.93	276.75				2.611	
-----			----		-----		-----		-----					
			0		0		0.00		1394.01					Sum
D0/04-17-002-29W1/0	Jan-20							3.14	97.49				7.098	
D0/04-17-002-29W1/0	Feb-20							3.14	91.20				7.110	
D0/04-17-002-29W1/0	Mar-20							3.14	97.49				7.123	
D0/04-17-002-29W1/0	Apr-20							3.14	94.35				7.135	
D0/04-17-002-29W1/0	May-20							3.14	97.49				7.148	
D0/04-17-002-29W1/0	Jun-20							3.14	94.35				7.160	
D0/04-17-002-29W1/0	Jul-20							3.14	97.49				7.173	
D0/04-17-002-29W1/0	Aug-20							3.14	97.49				7.185	
D0/04-17-002-29W1/0	Sep-20							3.14	94.35				7.198	



D0/16-05-002-29W1/0  
South Pierson Unit 1 Group Production and Injection

@name()	Date	Oil Rate (CD) bbl/d	Monthly Oil Prod bbl	Water Rate (CD) bbl/d	Monthly Water Prod bbl	Gas Rate (CD) Mcf/d	Monthly Gas Prod Mcf	Water Inj Rate (CD) bbl/d	INJ WINJ bbl	Gas Oil Ratio cf/bbl	Water Oil Ratio bbl/bbl	Inst. VRR	Cum VRR Since Prod	
D0/04-17-002-29W1/0	Oct-20							3.14	97.49				7.210	
D0/04-17-002-29W1/0	Nov-20							3.14	94.35				7.223	
D0/04-17-002-29W1/0	Dec-20							3.14	97.49				7.235	
-----			----		-----		-----		-----					
			0		0		0.00		1151.03					Sum
D0/05-17-002-29W1/0	Jan-20							15.83	490.60				0.214	
D0/05-17-002-29W1/0	Feb-20							7.29	211.34				0.222	
D0/05-17-002-29W1/0	Mar-20							15.89	492.49				0.241	
D0/05-17-002-29W1/0	Apr-20							12.52	375.50				0.256	
D0/05-17-002-29W1/0	May-20							11.38	352.86				0.270	
D0/05-17-002-29W1/0	Jun-20							9.48	284.30				0.281	
D0/05-17-002-29W1/0	Jul-20							2.62	81.14				0.284	
D0/05-17-002-29W1/0	Aug-20							3.14	97.49				0.288	
D0/05-17-002-29W1/0	Sep-20							3.14	94.35				0.291	
D0/05-17-002-29W1/0	Oct-20							3.14	97.49				0.295	
D0/05-17-002-29W1/0	Nov-20							3.71	111.33				0.299	
D0/05-17-002-29W1/0	Dec-20							3.14	97.49				0.303	
-----			----		-----		-----		-----					
			0		0		0.00		2786.38					Sum
D0/06-09-002-29W1/0	Jan-20							190.28	5898.58				15.785	
D0/06-09-002-29W1/0	Feb-20							180.82	5243.81				16.022	
D0/06-09-002-29W1/0	Mar-20							184.94	5733.16				16.282	
D0/06-09-002-29W1/0	Apr-20							189.74	5692.27				16.540	
D0/06-09-002-29W1/0	May-20							187.01	5797.31				16.802	
D0/06-09-002-29W1/0	Jun-20							189.93	5697.94				17.060	
D0/06-09-002-29W1/0	Jul-20							152.52	4728.05				17.275	
D0/06-09-002-29W1/0	Aug-20							145.96	4524.89				17.479	
D0/06-09-002-29W1/0	Sep-20							143.14	4294.05				17.674	
D0/06-09-002-29W1/0	Oct-20							130.60	4048.75				17.857	

D0/16-05-002-29W1/0  
South Pierson Unit 1 Group Production and Injection

@name()	Date	Oil Rate (CD) bbl/d	Monthly Oil Prod bbl	Water Rate (CD) bbl/d	Monthly Water Prod bbl	Gas Rate (CD) Mcf/d	Monthly Gas Prod Mcf	Water Inj Rate (CD) bbl/d	INJ WINJ bbl	Gas Oil Ratio cf/bbl	Water Oil Ratio bbl/bbl	Inst. VRR	Cum VRR Since Prod	
D0/06-09-002-29W1/0	Nov-20							138.73	4161.97				18.046	
D0/06-09-002-29W1/0	Dec-20							145.09	4497.84				18.249	
-----			----		-----		-----		-----					
			0		0		0.00		60318.62					Sum
D0/06-17-002-29W1/0	Jan-20							2.96	91.83				2.085	
D0/06-17-002-29W1/0	Feb-20							2.97	86.17				2.097	
D0/06-17-002-29W1/0	Mar-20							3.14	97.49				2.110	
D0/06-17-002-29W1/0	Apr-20							3.14	94.35				2.124	
D0/06-17-002-29W1/0	May-20							3.14	97.49				2.137	
D0/06-17-002-29W1/0	Jun-20							3.14	94.35				2.151	
D0/06-17-002-29W1/0	Jul-20							3.14	97.49				2.164	
D0/06-17-002-29W1/0	Aug-20							3.14	97.49				2.178	
D0/06-17-002-29W1/0	Sep-20							3.14	94.35				2.191	
D0/06-17-002-29W1/0	Oct-20							3.14	97.49				2.205	
D0/06-17-002-29W1/0	Nov-20							3.14	94.35				2.218	
D0/06-17-002-29W1/0	Dec-20							3.14	97.49				2.232	
-----			----		-----		-----		-----					
			0		0		0.00		1140.34					Sum
D0/11-04-002-29W1/0	Jan-20							3.37	104.41				0.050	
D0/11-04-002-29W1/0	Feb-20							3.14	91.20				0.054	
D0/11-04-002-29W1/0	Mar-20							3.14	97.49				0.057	
D0/11-04-002-29W1/0	Apr-20							3.14	94.35				0.061	
D0/11-04-002-29W1/0	May-20							3.14	97.49				0.064	
D0/11-04-002-29W1/0	Jun-20							3.14	94.35				0.068	
D0/11-04-002-29W1/0	Jul-20							3.14	97.49				0.071	
D0/11-04-002-29W1/0	Aug-20							3.14	97.49				0.075	
D0/11-04-002-29W1/0	Sep-20							3.14	94.35				0.078	
D0/11-04-002-29W1/0	Oct-20							3.14	97.49				0.082	
D0/11-04-002-29W1/0	Nov-20							3.14	94.35				0.085	

D0/16-05-002-29W1/0  
South Pierson Unit 1 Group Production and Injection

@name()	Date	Oil Rate (CD) bbl/d	Monthly Oil Prod bbl	Water Rate (CD) bbl/d	Monthly Water Prod bbl	Gas Rate (CD) Mcf/d	Monthly Gas Prod Mcf	Water Inj Rate (CD) bbl/d	INJ WINJ bbl	Gas Oil Ratio cf/bbl	Water Oil Ratio bbl/bbl	Inst. VRR	Cum VRR Since Prod	
D0/11-04-002-29W1/0	Dec-20							3.14	97.49				0.089	
-----			----		-----		-----		-----					
			0		0		0.00		1157.95					Sum
D0/14-09-002-29W1/0	Jan-20							17.50	542.37				6.801	
D0/14-09-002-29W1/0	Feb-20							17.42	505.13				6.819	
D0/14-09-002-29W1/0	Mar-20							17.51	542.94				6.837	
D0/14-09-002-29W1/0	Apr-20							16.20	485.89				6.854	
D0/14-09-002-29W1/0	May-20							16.42	508.97				6.871	
D0/14-09-002-29W1/0	Jun-20							15.04	451.10				6.886	
D0/14-09-002-29W1/0	Jul-20							11.37	352.35				6.898	
D0/14-09-002-29W1/0	Aug-20							11.43	354.24				6.910	
D0/14-09-002-29W1/0	Sep-20							10.39	311.79				6.921	
D0/14-09-002-29W1/0	Oct-20							8.35	258.70				6.930	
D0/14-09-002-29W1/0	Nov-20							8.65	259.45				6.938	
D0/14-09-002-29W1/0	Dec-20							8.87	274.86				6.948	
-----			----		-----		-----		-----					
			0		0		0.00		4847.81					Sum
D0/16-05-002-29W1/0	Jan-20							17.34	537.53				4.187	
D0/16-05-002-29W1/0	Feb-20							16.42	476.08				4.219	
D0/16-05-002-29W1/0	Mar-20							17.51	542.81				4.255	
D0/16-05-002-29W1/0	Apr-20							17.07	511.99				4.290	
D0/16-05-002-29W1/0	May-20							19.54	605.71				4.331	
D0/16-05-002-29W1/0	Jun-20							18.01	540.29				4.367	
D0/16-05-002-29W1/0	Jul-20							17.35	537.78				4.403	
D0/16-05-002-29W1/0	Aug-20							15.56	482.43				4.436	
D0/16-05-002-29W1/0	Sep-20							13.52	405.69				4.463	
D0/16-05-002-29W1/0	Oct-20							12.28	380.53				4.488	
D0/16-05-002-29W1/0	Nov-20							13.71	411.35				4.516	
D0/16-05-002-29W1/0	Dec-20							12.17	377.39				4.542	



D0/16-05-002-29W1/0  
South Pierson Unit 1 Group Production and Injection

@name()	Date	Oil Rate (CD) bbl/d	Monthly Oil Prod bbl	Water Rate (CD) bbl/d	Monthly Water Prod bbl	Gas Rate (CD) Mcf/d	Monthly Gas Prod Mcf	Water Inj Rate (CD) bbl/d	INJ WINJ bbl	Gas Oil Ratio cf/bbl	Water Oil Ratio bbl/bbl	Inst. VRR	Cum VRR Since Prod	
-----			----		-----		-----		-----					
			0		0		0.00		5809.58					Sum

# Daily Injection Rate and Pressure

00/01-09-002-29W1/0  
SPU 1

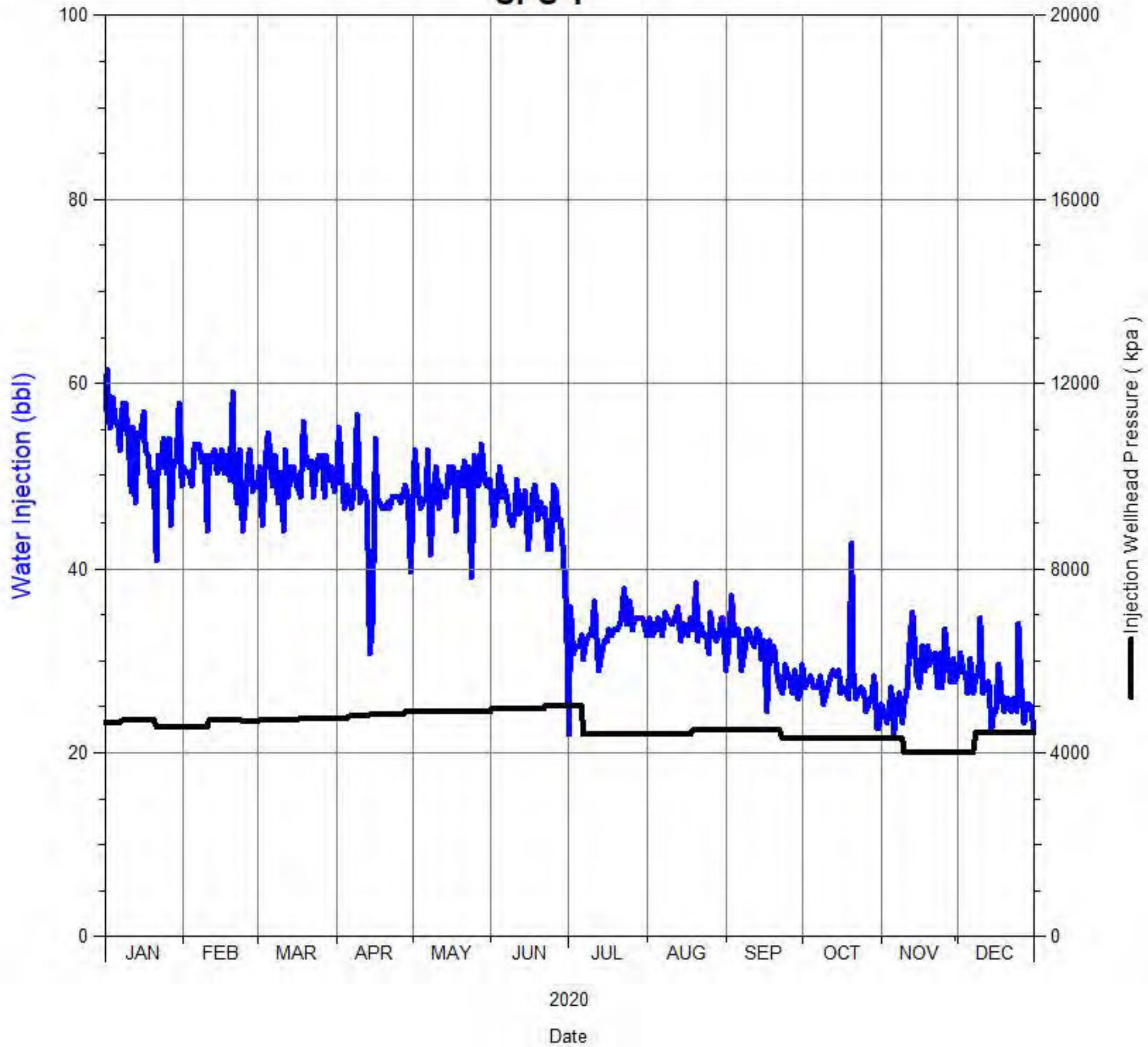

# Daily Injection Rate and Pressure

00/01-16-002-29W1/0  
SPU 1

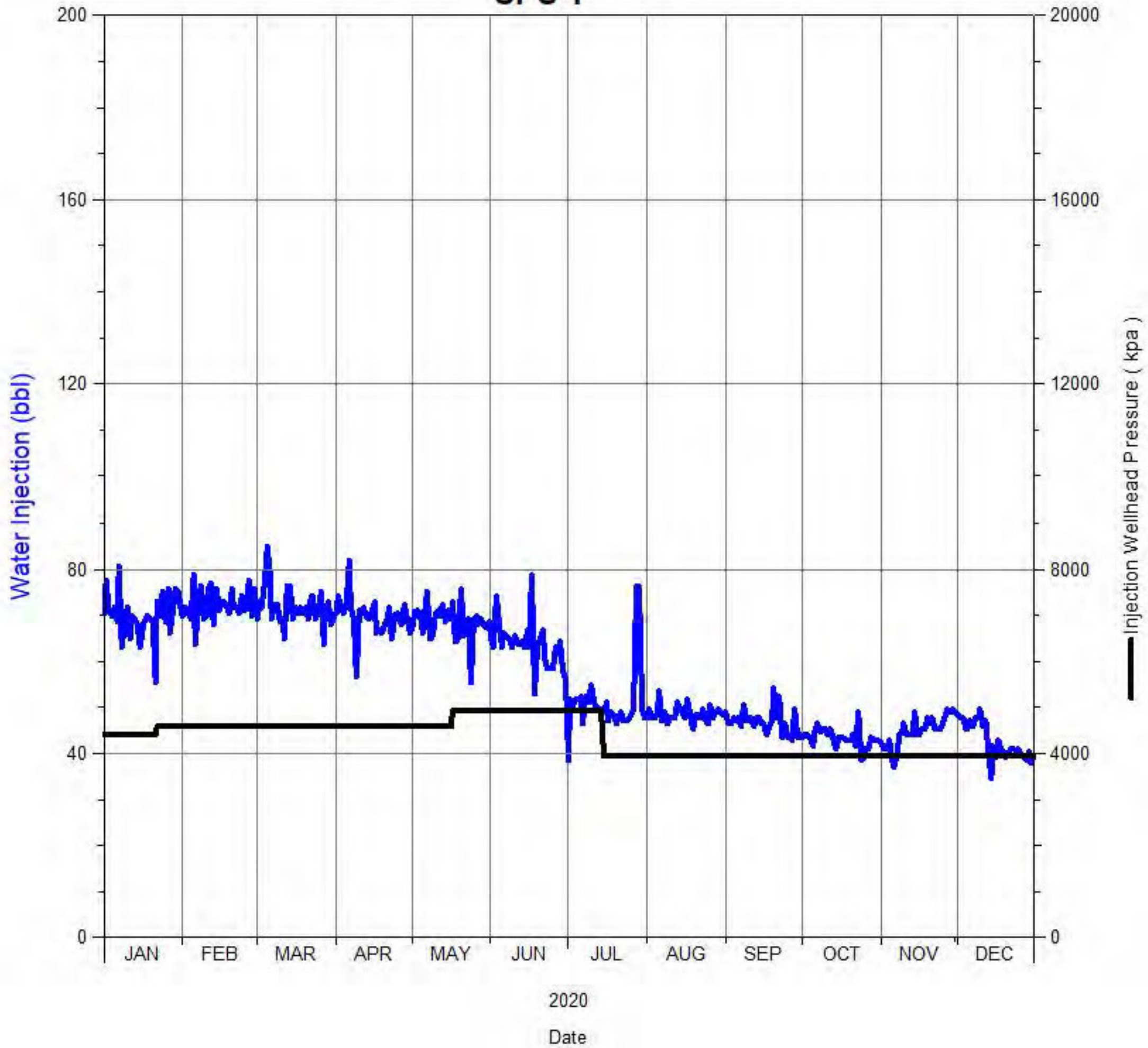



# Daily Injection Rate and Pressure

00/01-17-002-29W1/0  
SPU 1

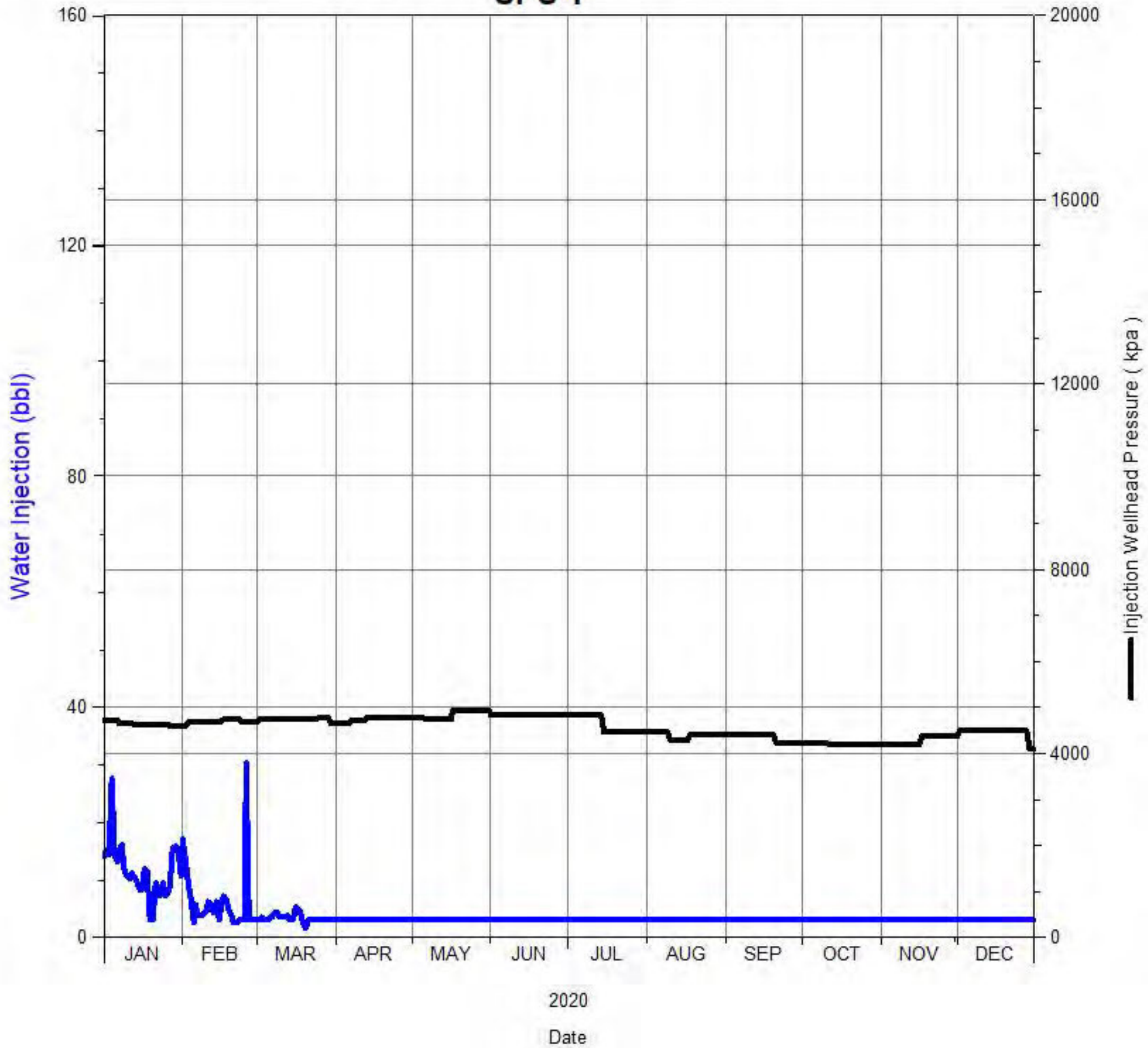

# Daily Injection Rate and Pressure

00/01-18-002-29W1/0  
SPU 1

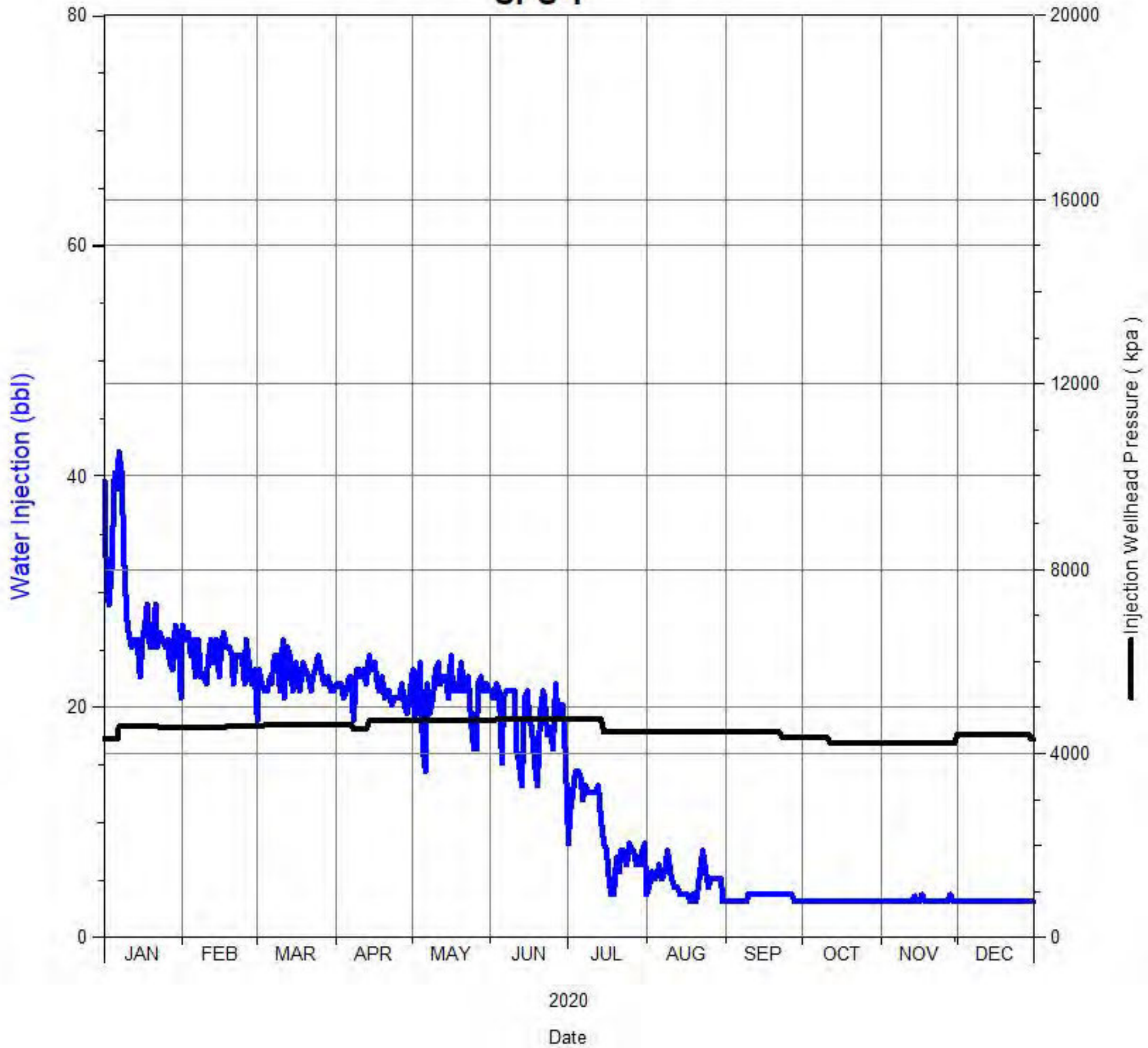

# Daily Injection Rate and Pressure

00/02-08-002-29W1/0  
SPU 1

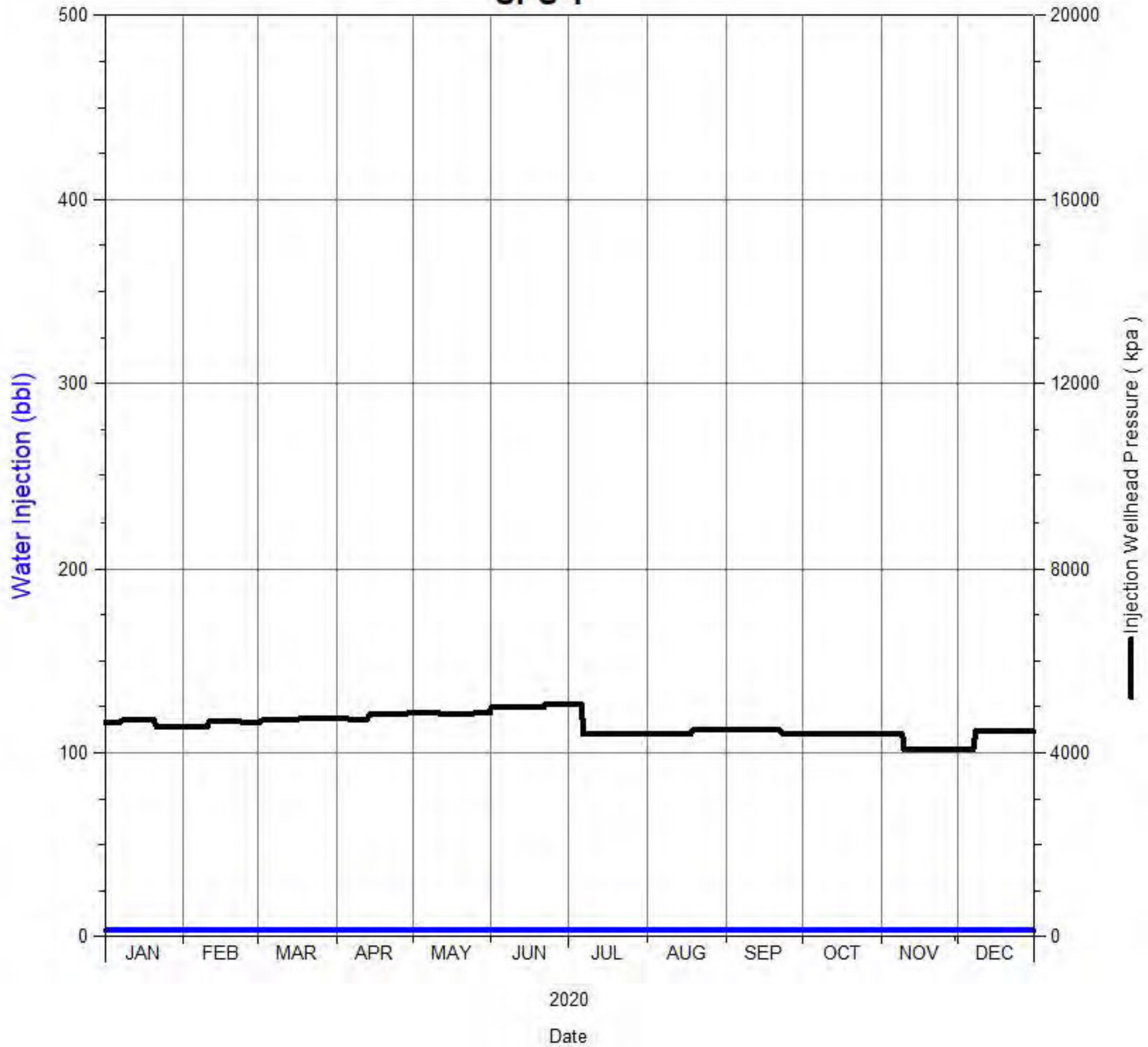



# Daily Injection Rate and Pressure

00/02-09-002-29W1/0  
SPU 1

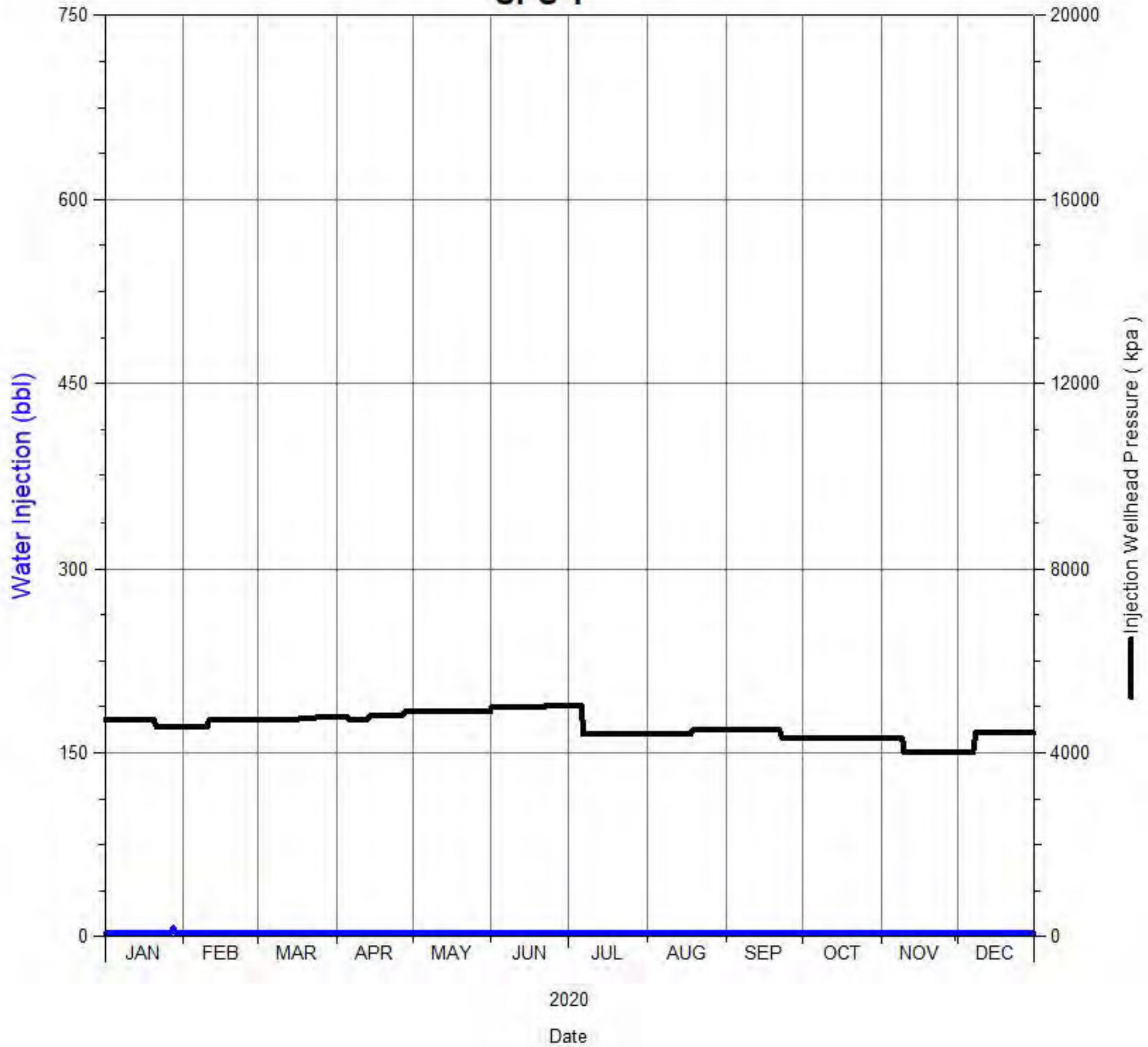

# Daily Injection Rate and Pressure

00/02-16-002-29W1/0  
SPU 1

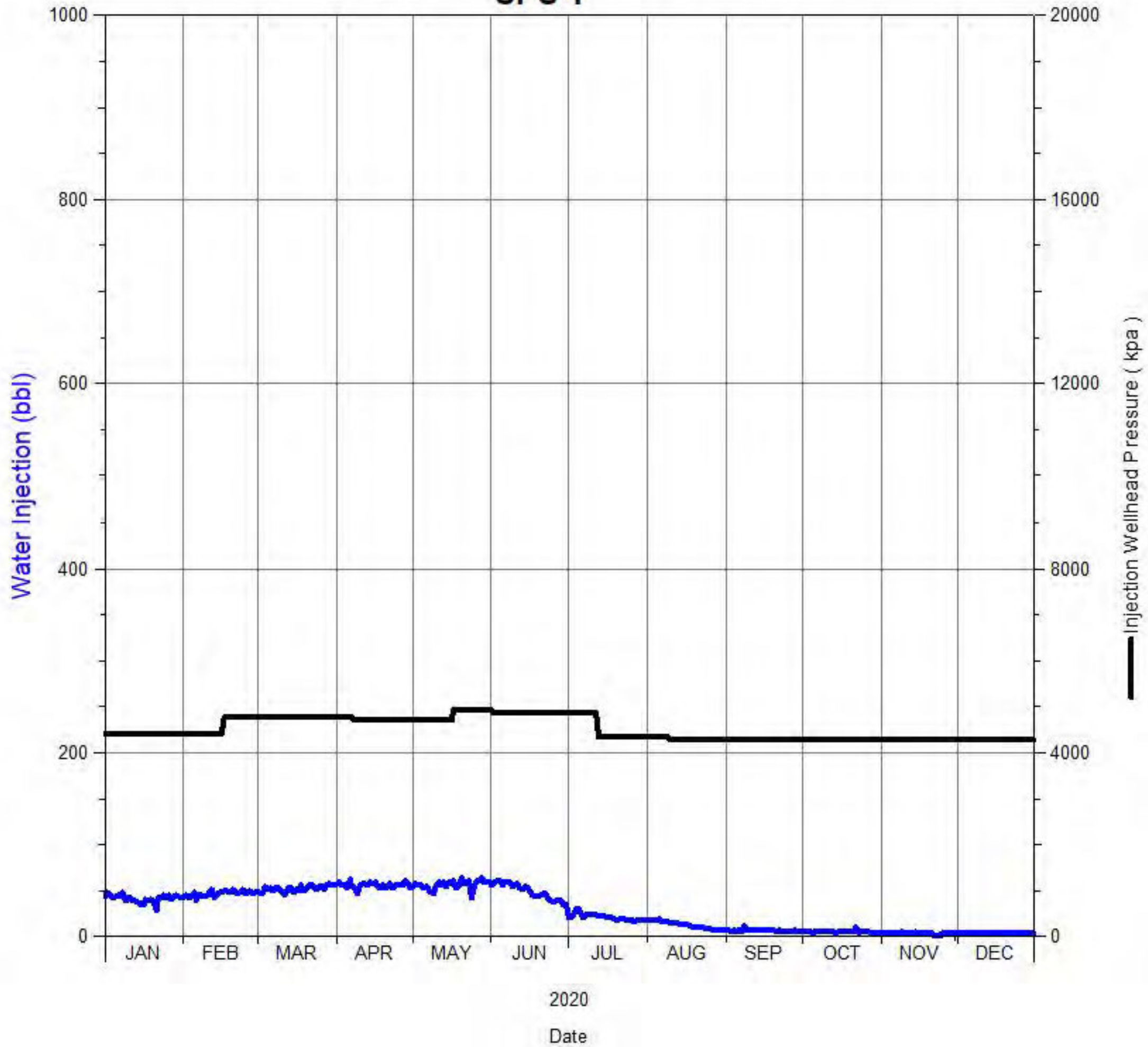

# Daily Injection Rate and Pressure

00/02-17-002-29W1/0  
SPU 1

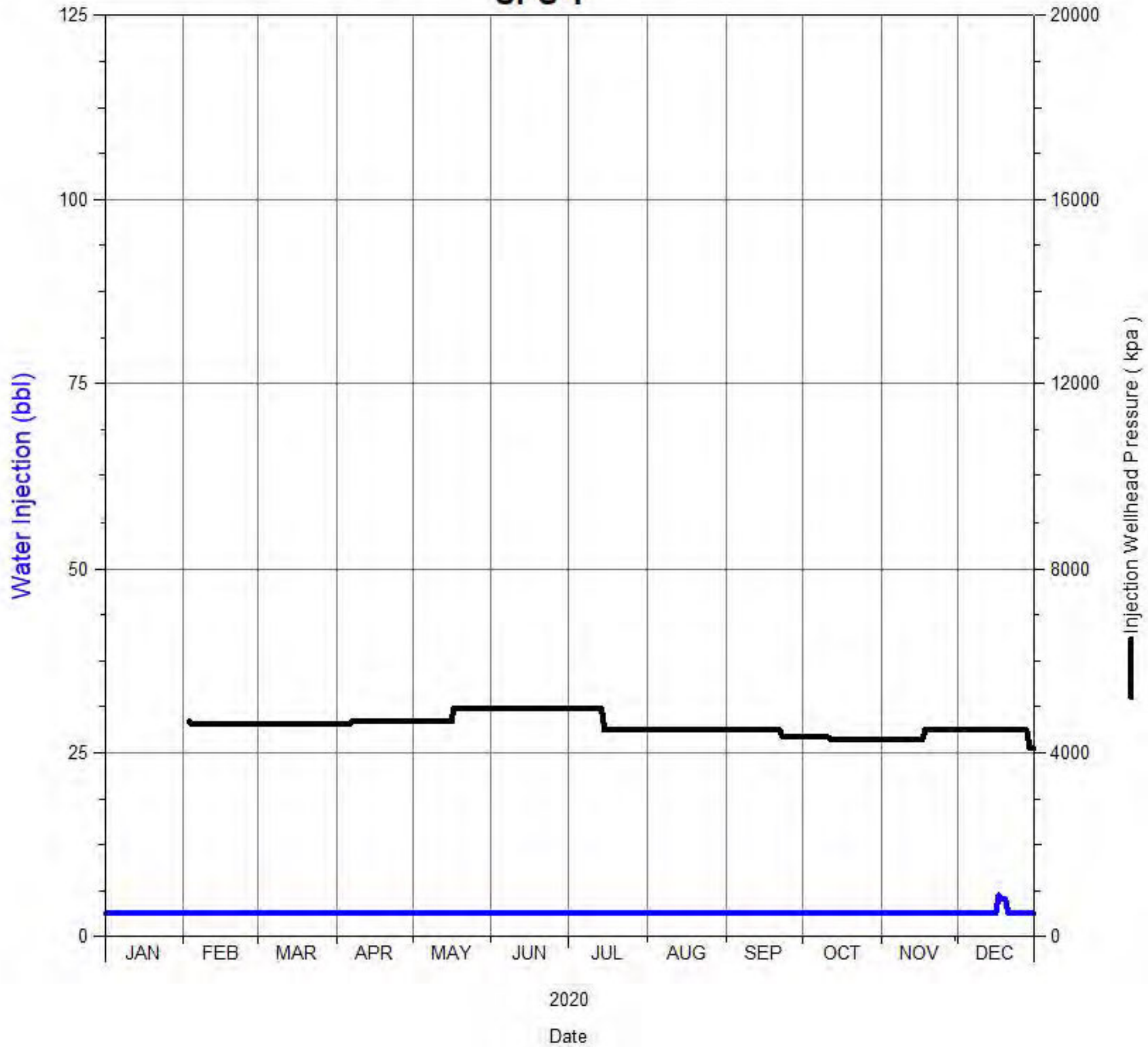



# Daily Injection Rate and Pressure

00/03-09-002-29W1/0  
SPU 1

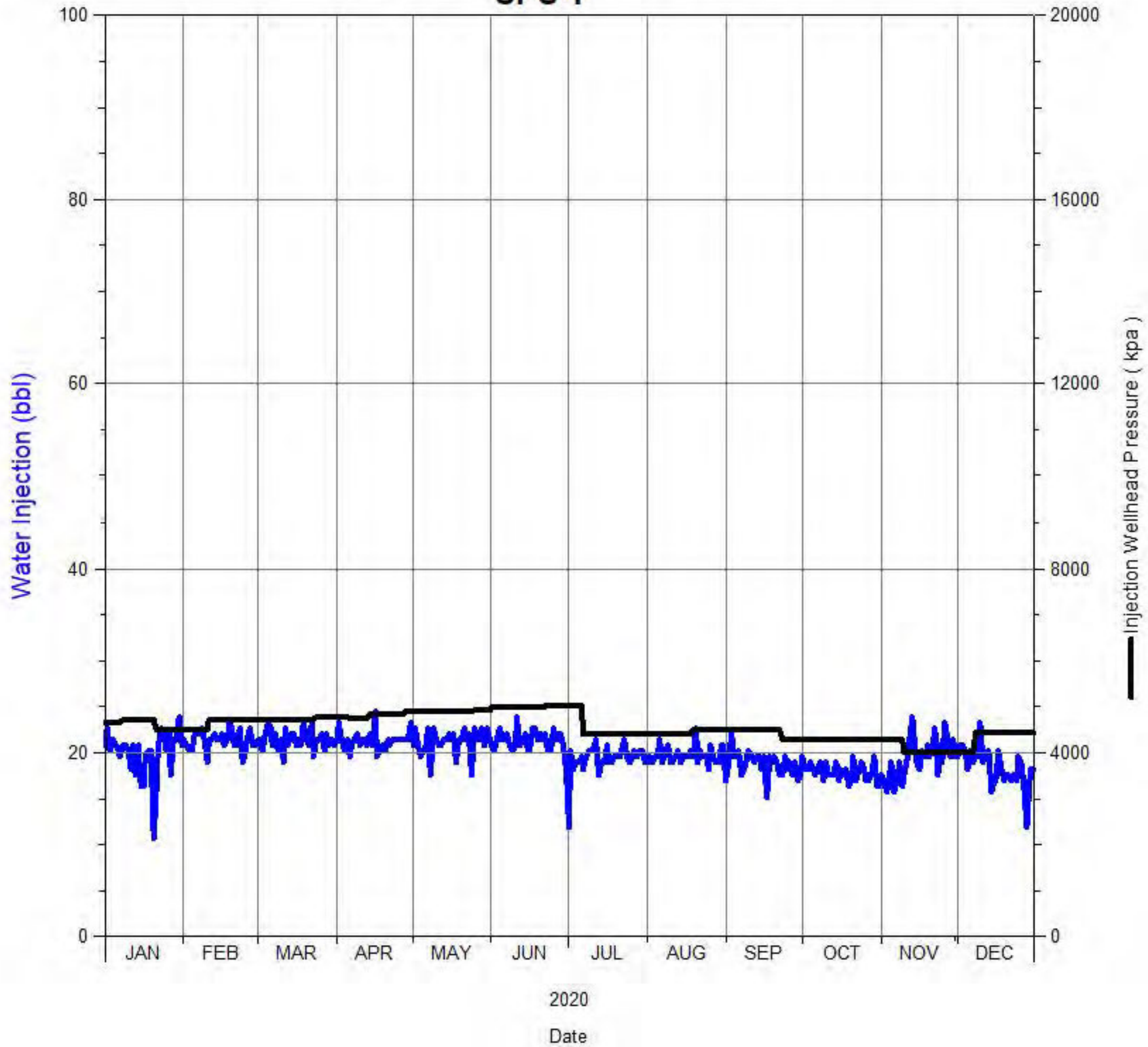

Daily Injection Rate and Pressure  
00/03-16-002-29W1/0  
SPU 1

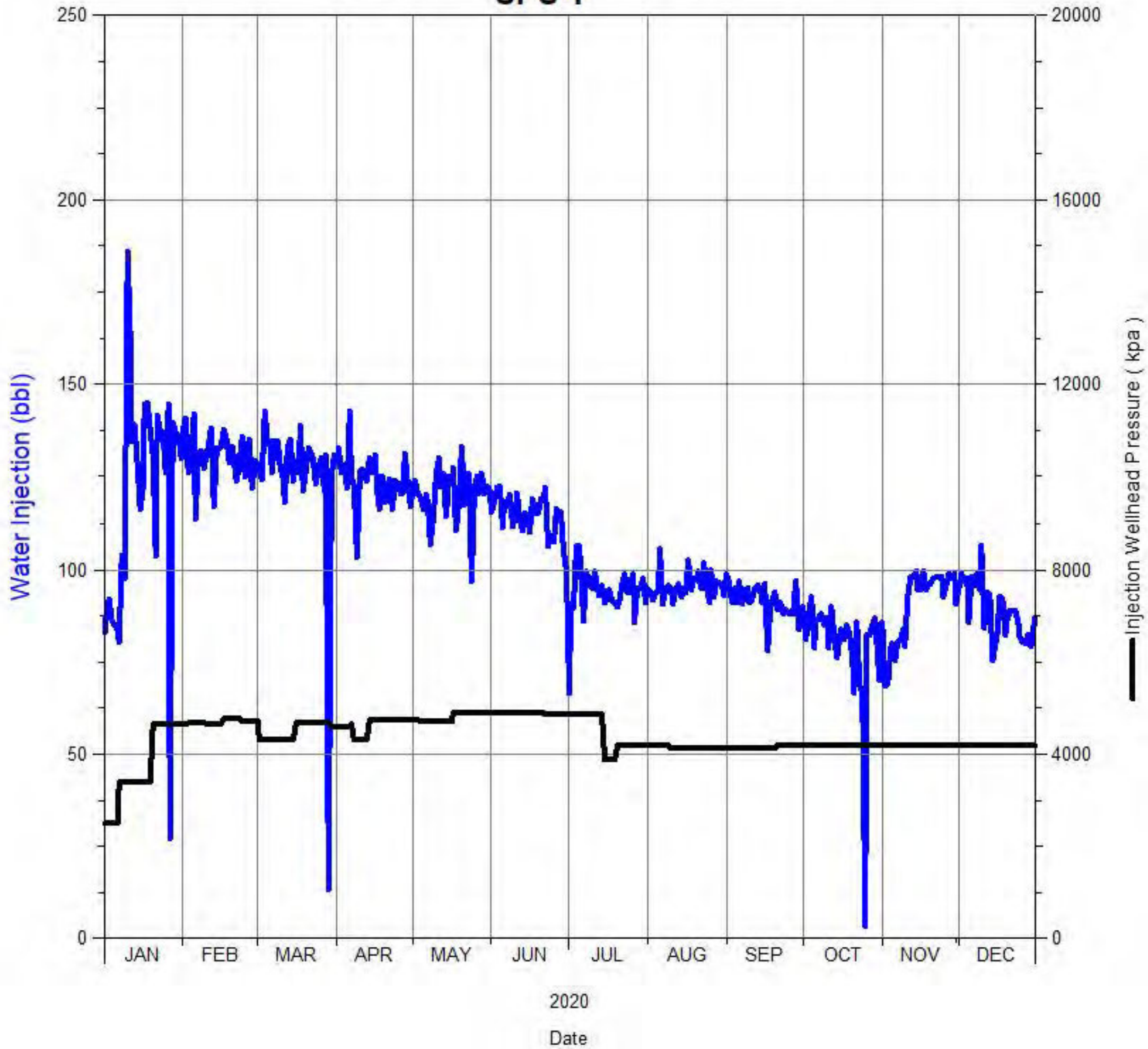

# Daily Injection Rate and Pressure

00/03-17-002-29W1/0  
SPU 1

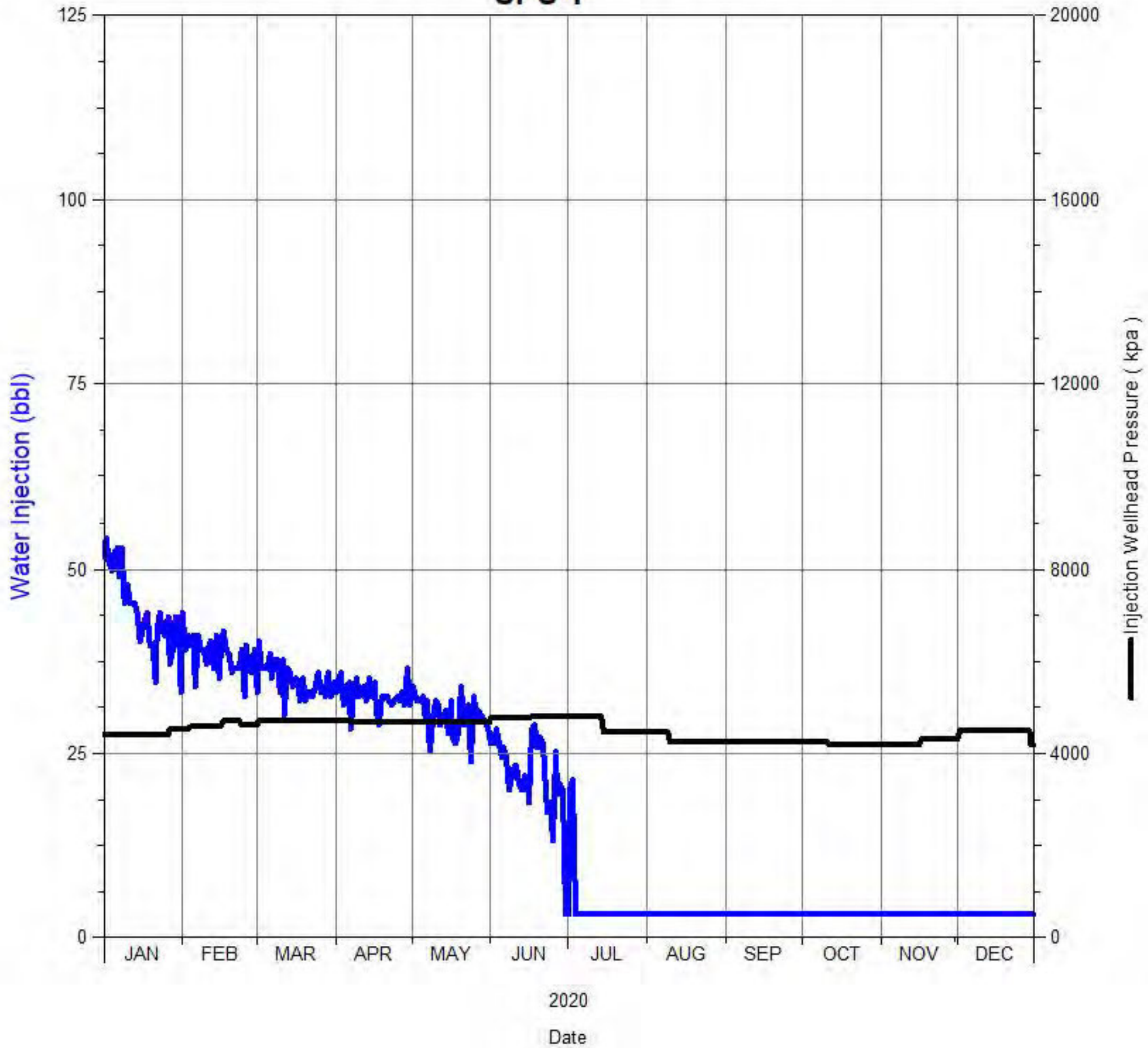



# Daily Injection Rate and Pressure

00/04-15-002-29W1/0  
SPU 1

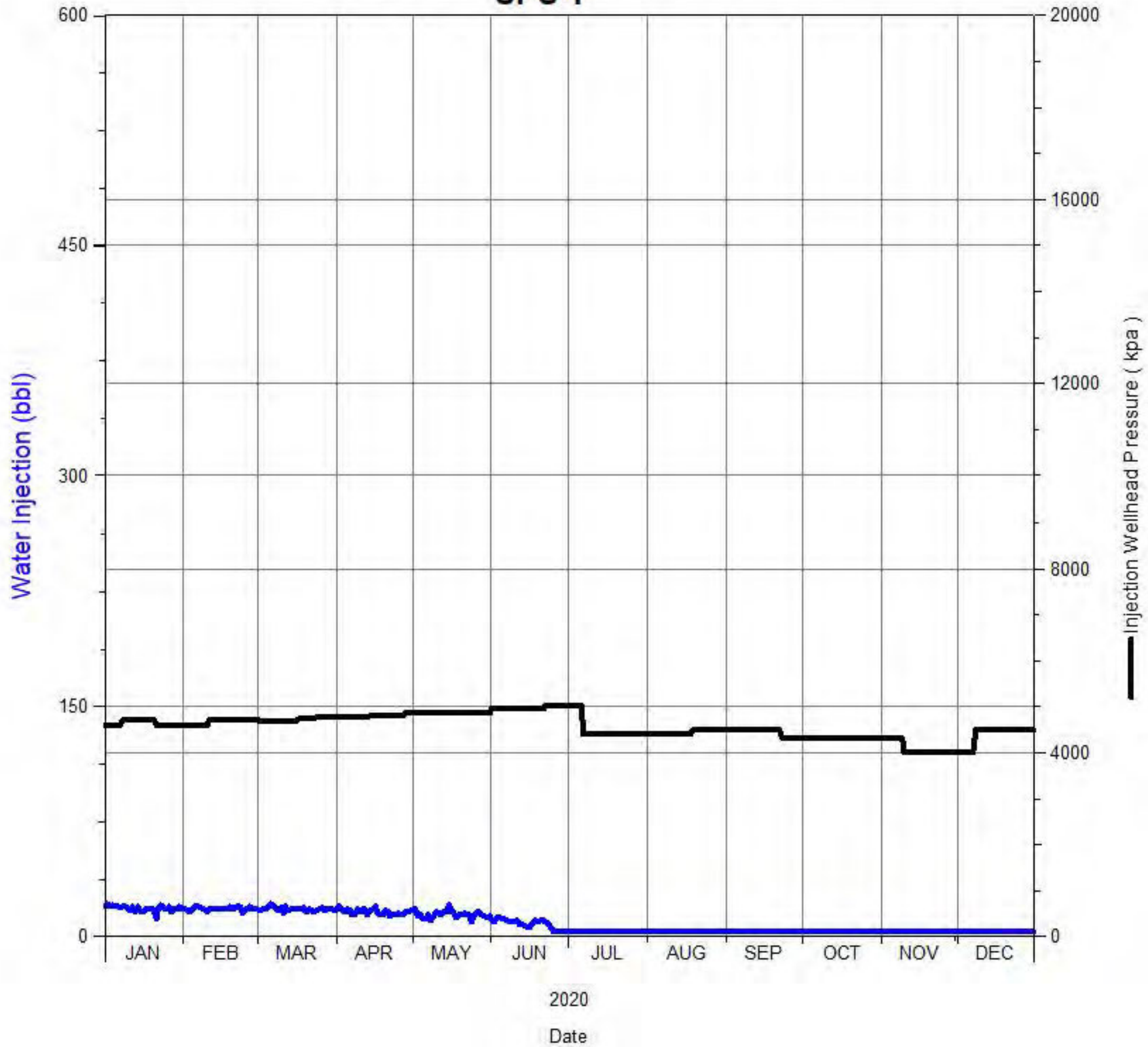

# Daily Injection Rate and Pressure

00/04-16-002-29W1/0  
SPU 1

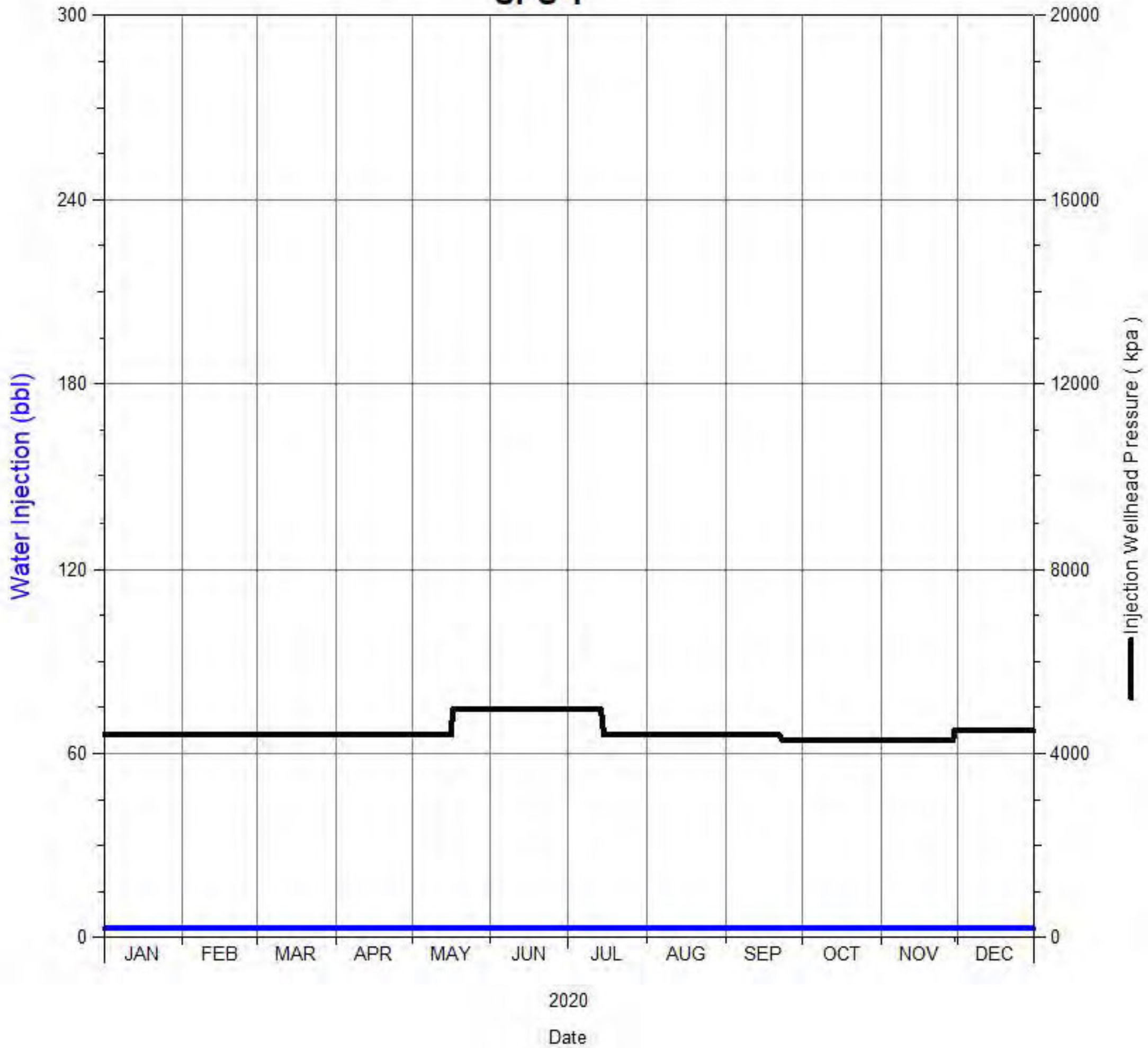

# Daily Injection Rate and Pressure

00/04-17-002-29W1/0  
SPU 1

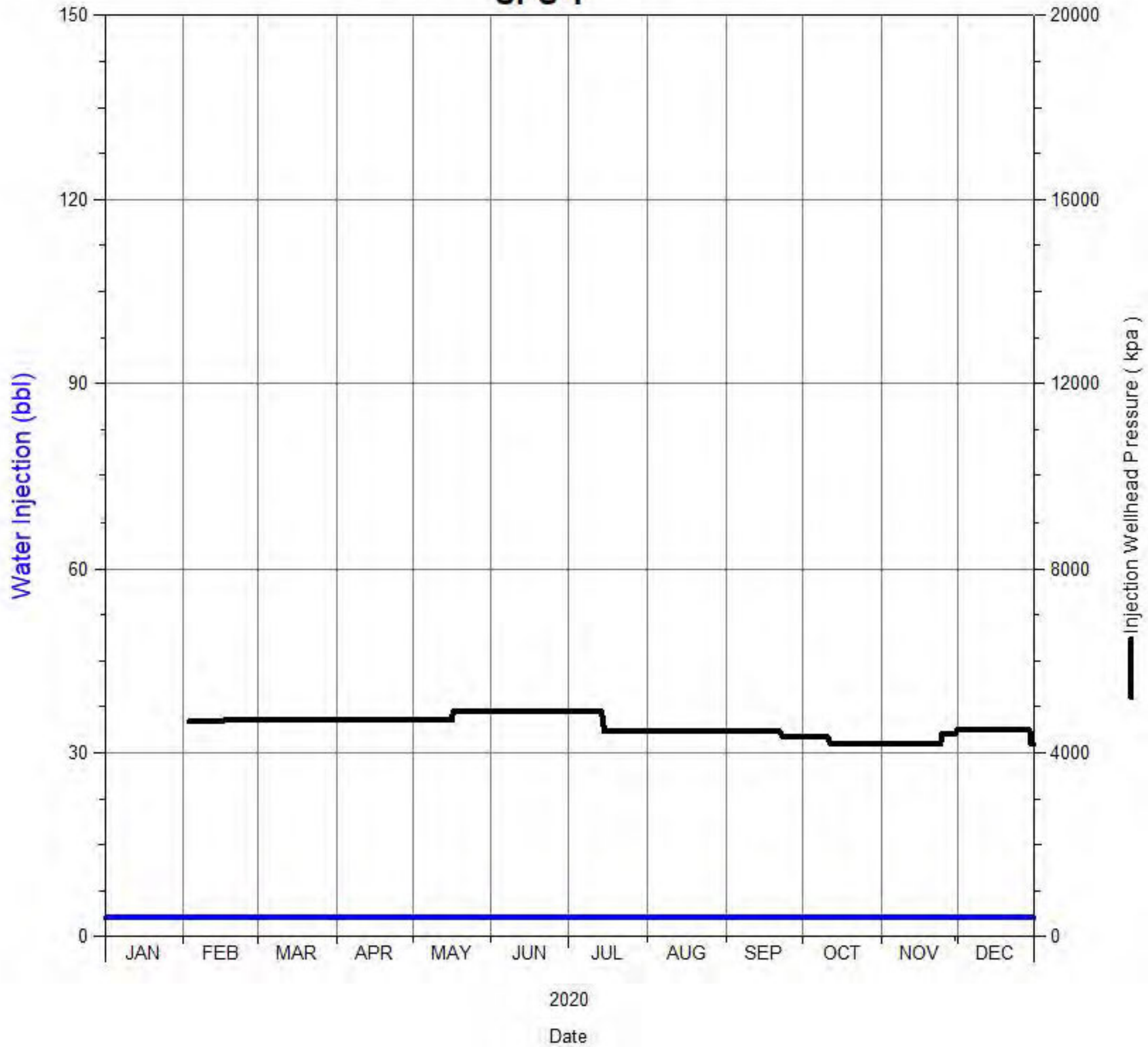



# Daily Injection Rate and Pressure

00/05-15-002-29W1/0  
SPU 1

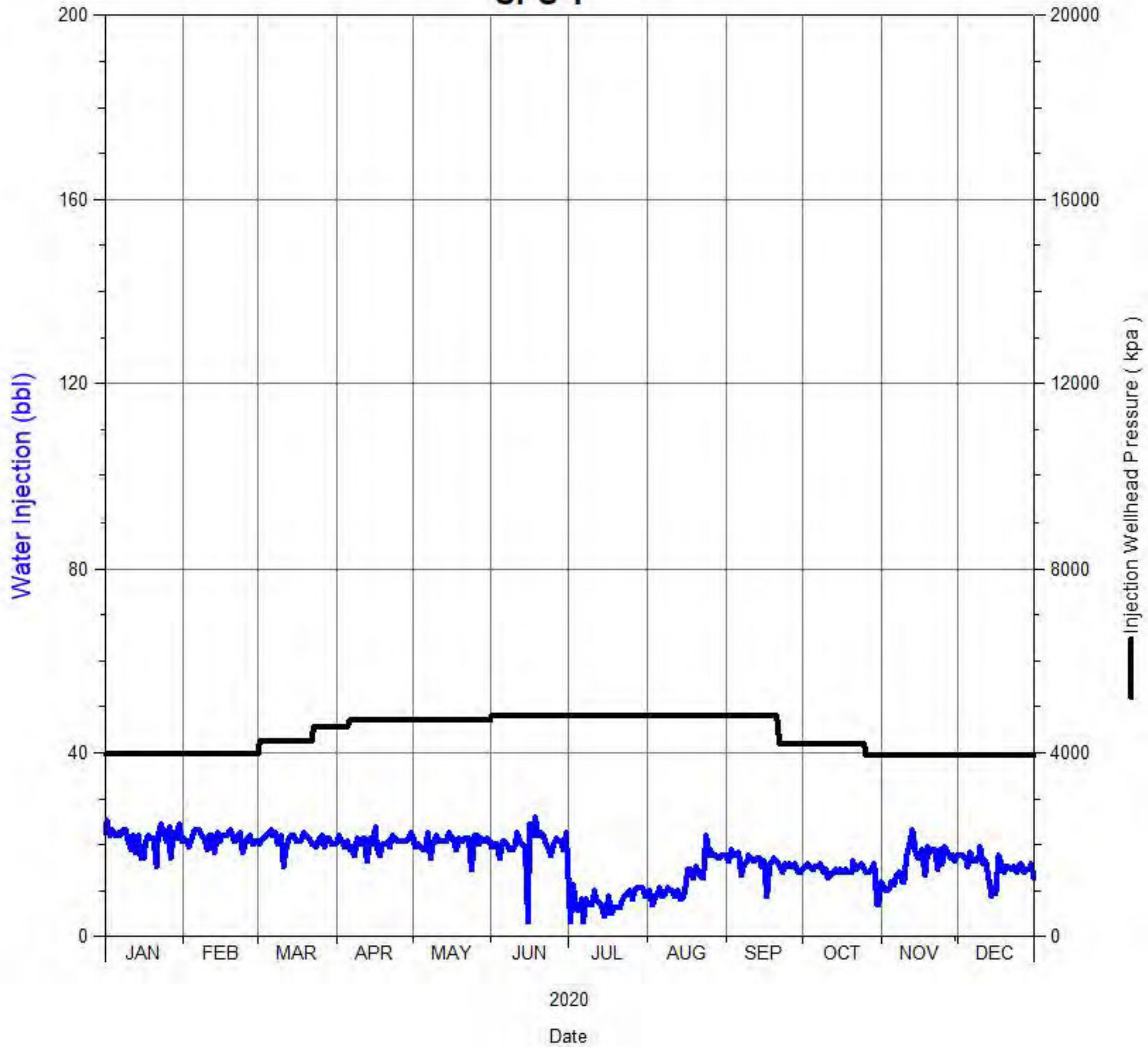

# Daily Injection Rate and Pressure

00/05-16-002-29W1/0  
SPU 1

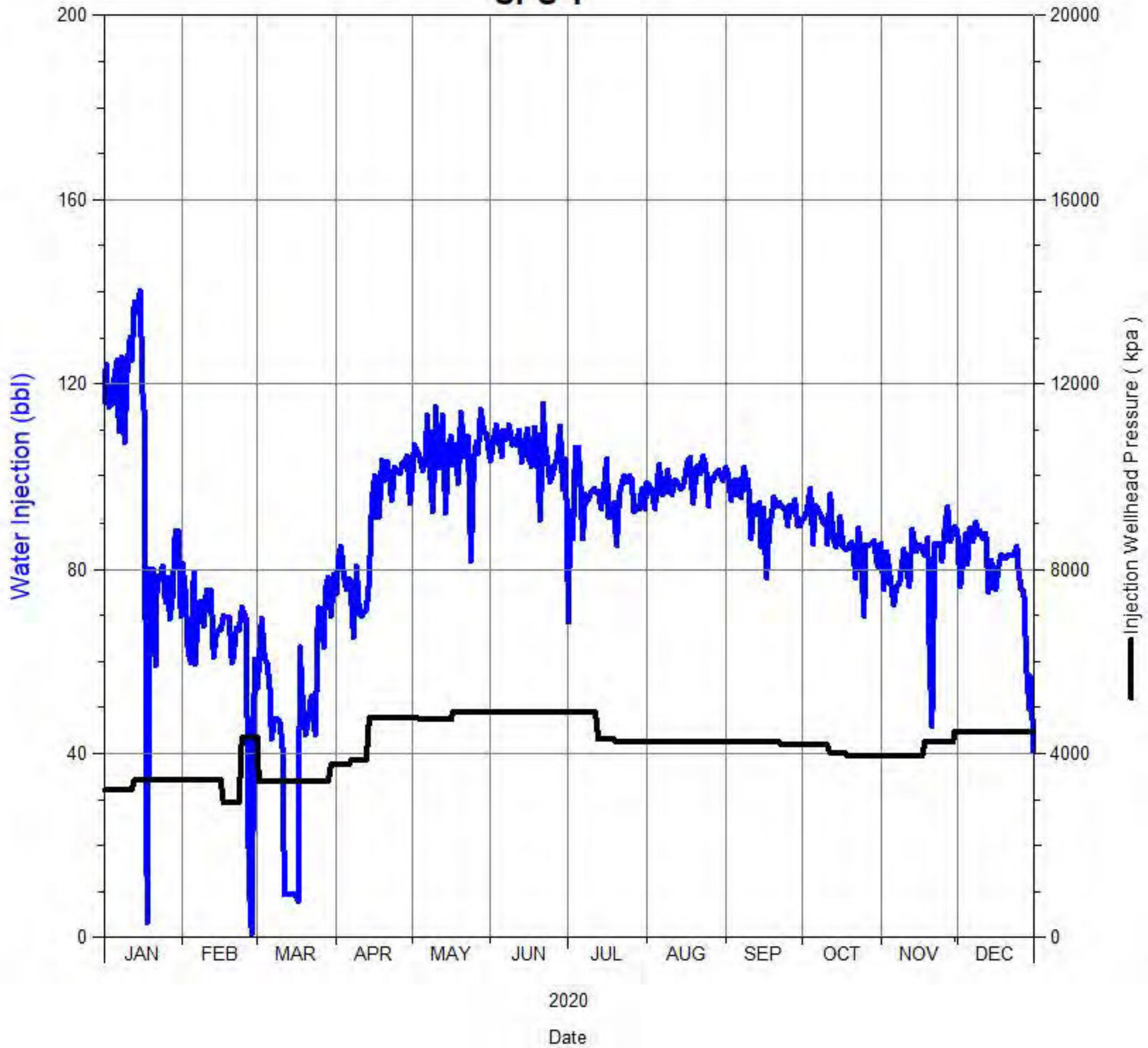

# Daily Injection Rate and Pressure

00/05-17-002-29W1/0  
SPU 1

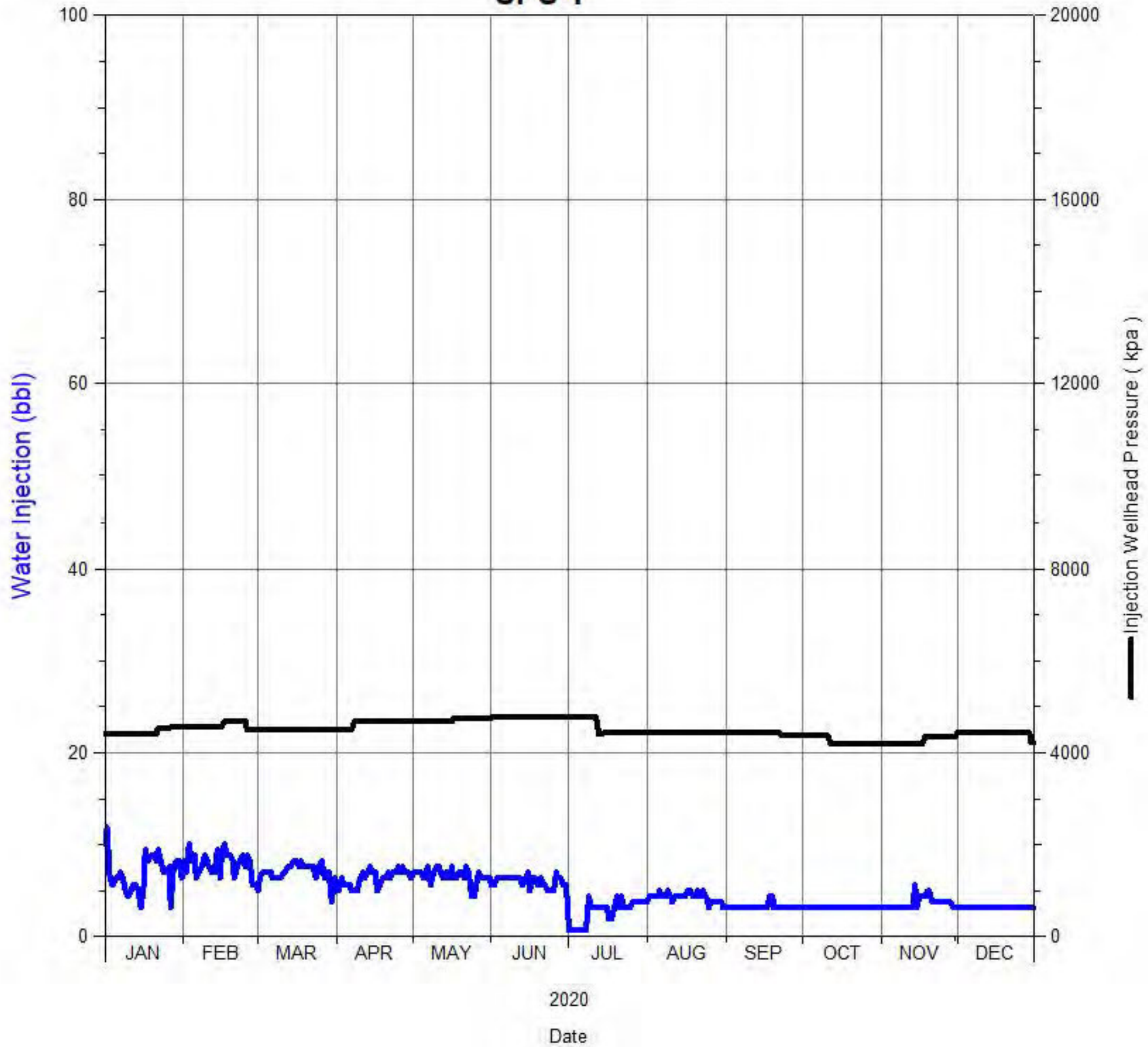



# Daily Injection Rate and Pressure

00/06-08-002-29W1/0  
SPU 1

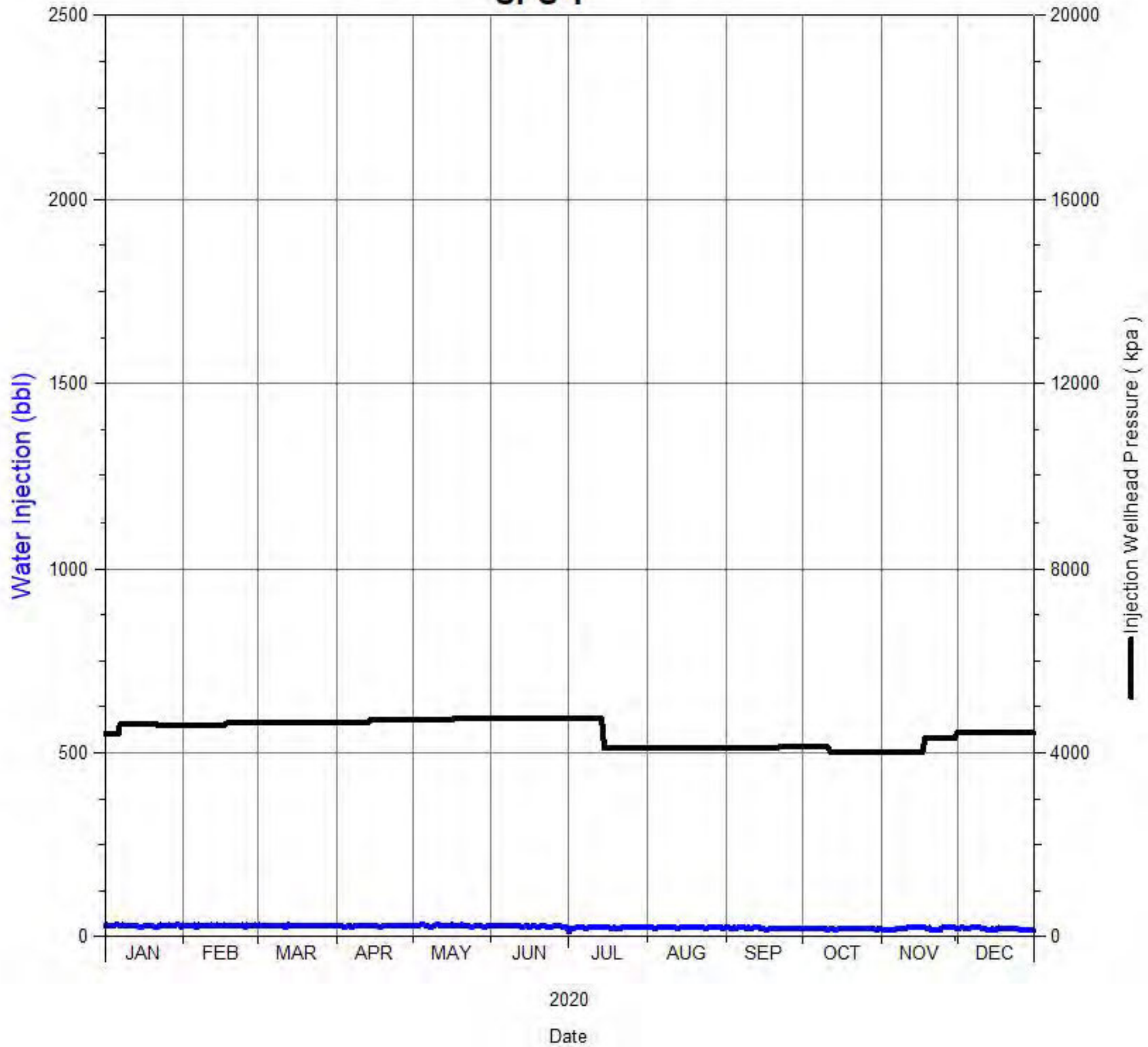

# Daily Injection Rate and Pressure

00/06-09-002-29W1/0  
SPU 1

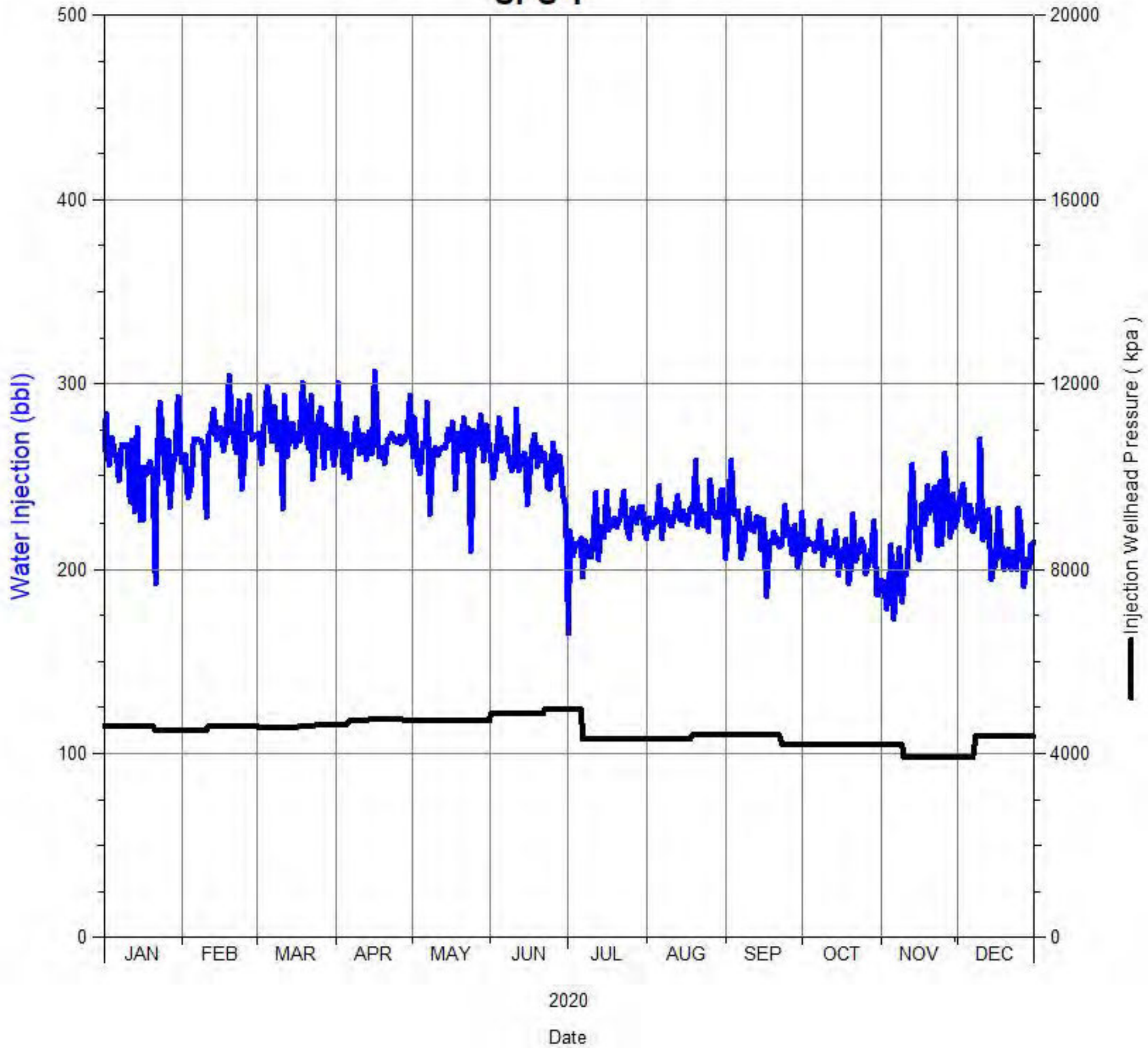

# Daily Injection Rate and Pressure

00/06-16-002-29W1/0  
SPU 1

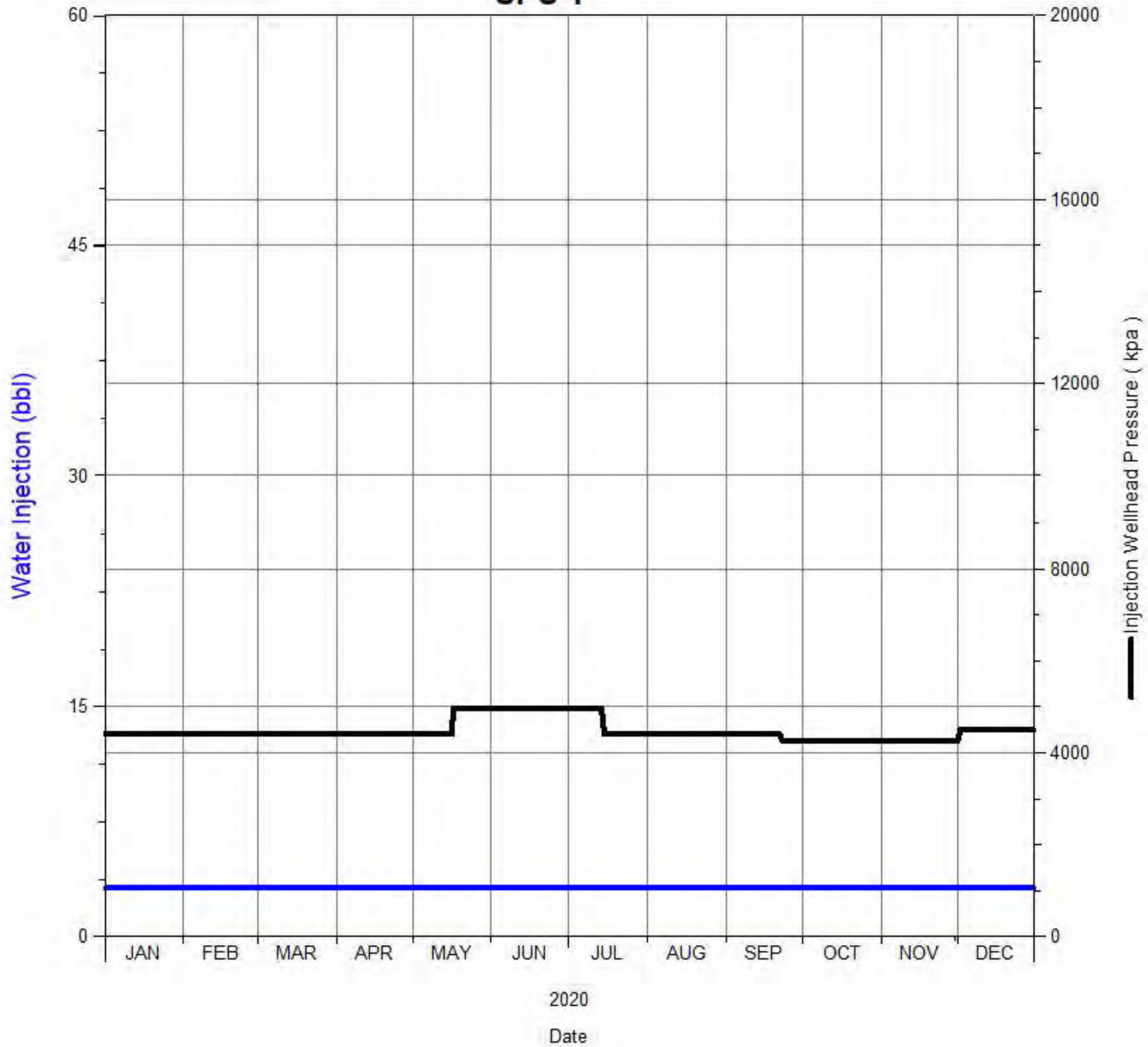



# Daily Injection Rate and Pressure

00/06-17-002-29W1/0  
SPU 1

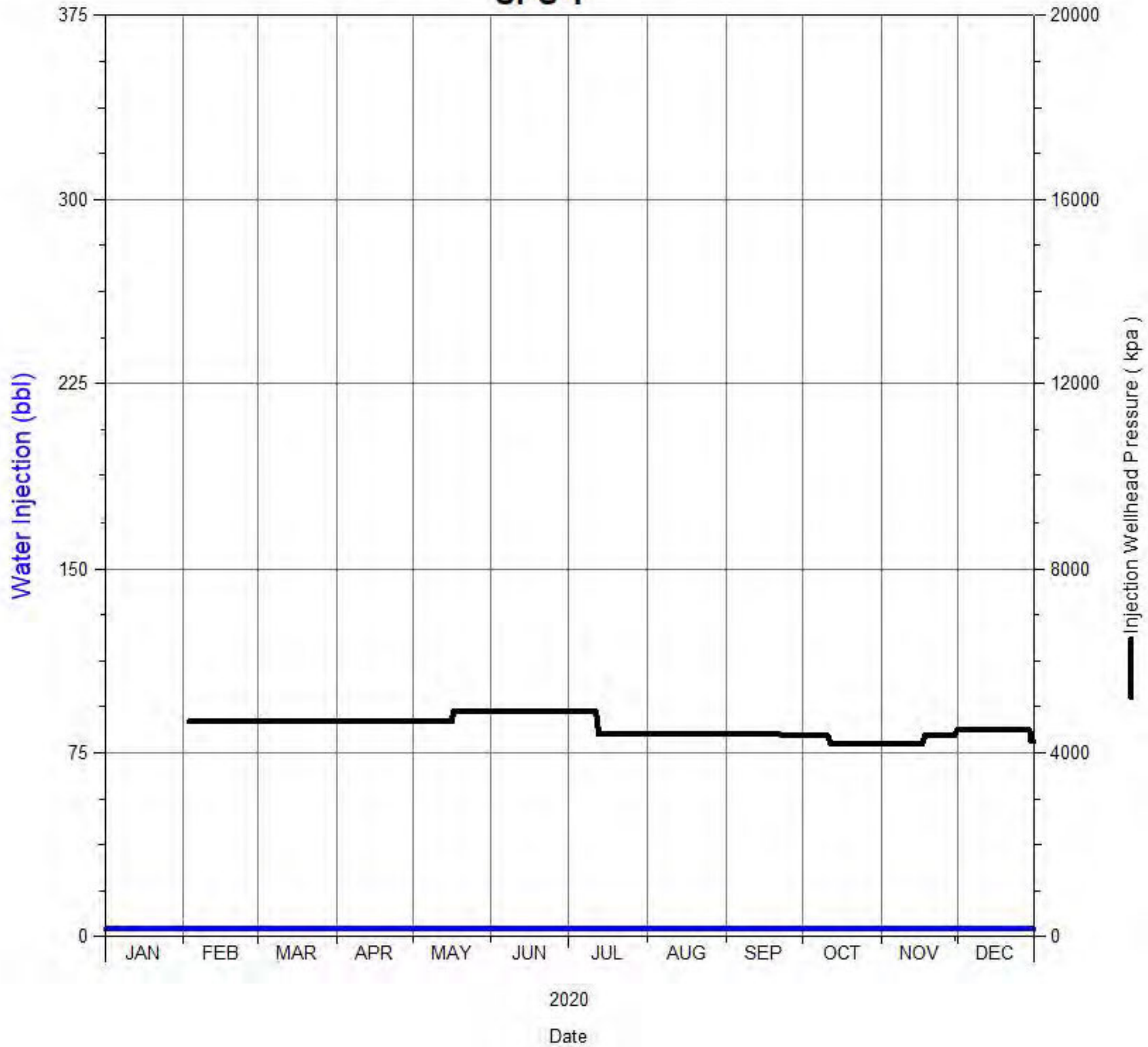

# Daily Injection Rate and Pressure

00/07-09-002-29W1/0  
SPU 1

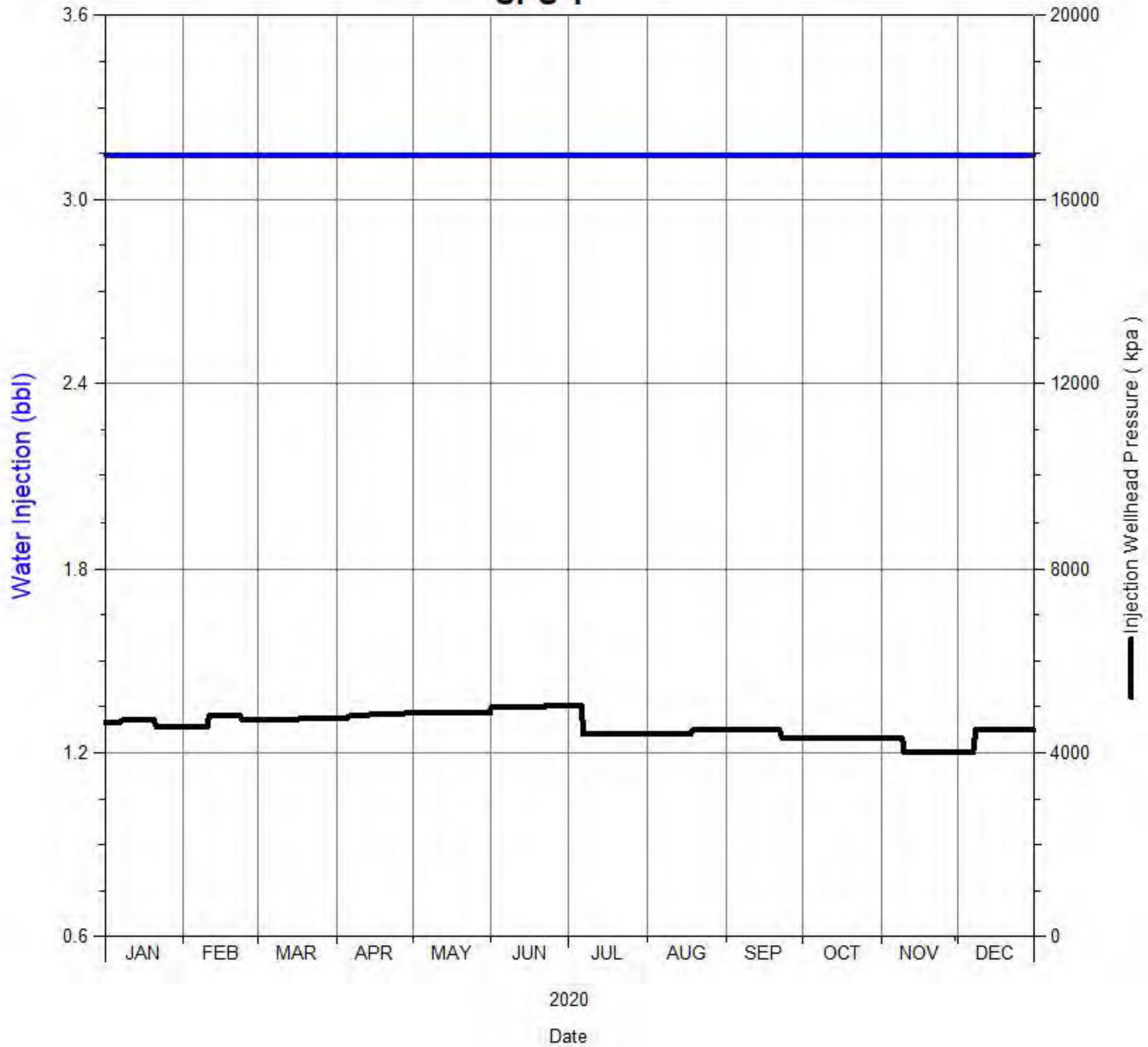

# Daily Injection Rate and Pressure

00/07-16-002-29W1/0  
SPU 1

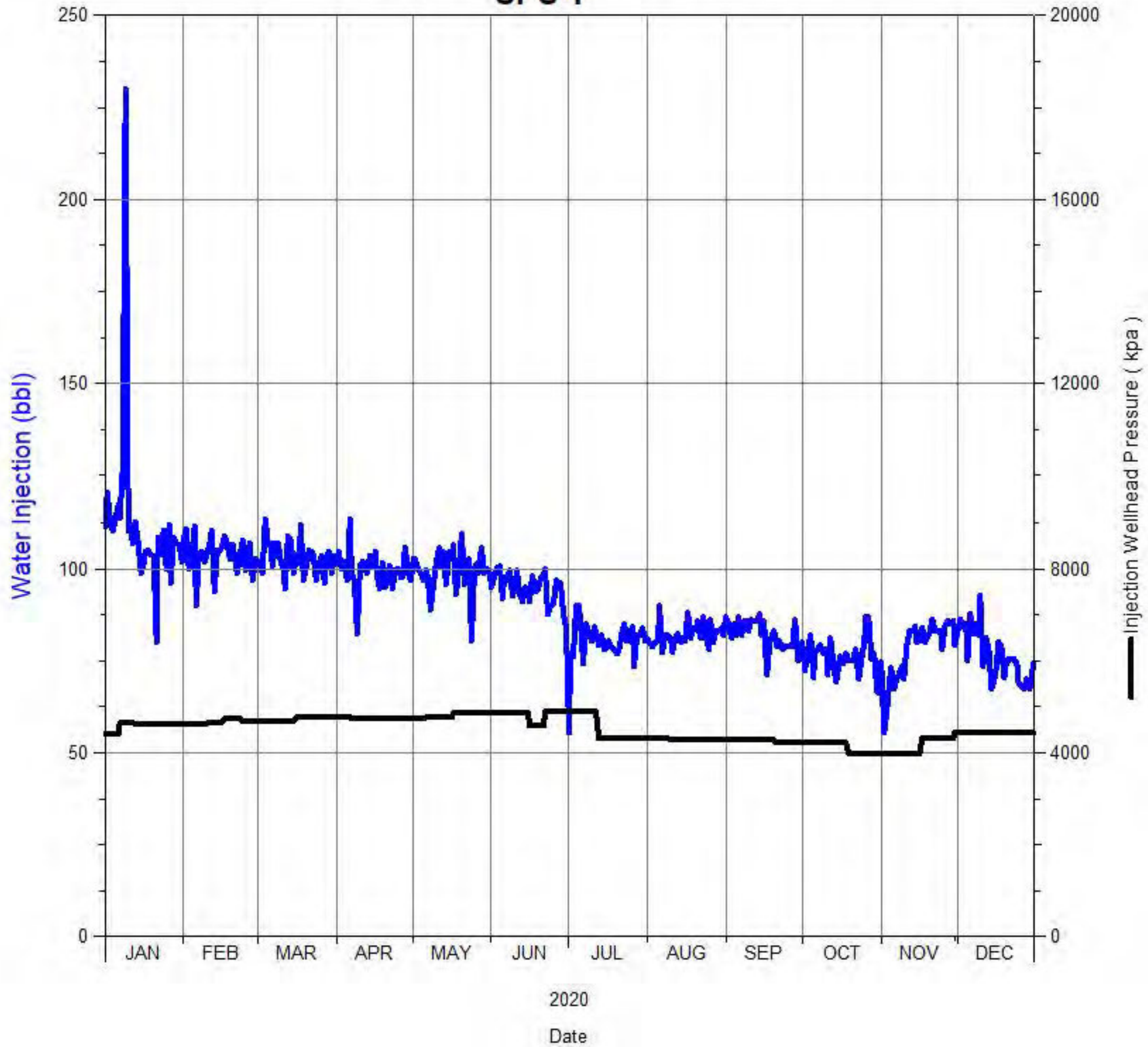



Daily Injection Rate and Pressure  
00/07-17-002-29W1/0  
SPU 1

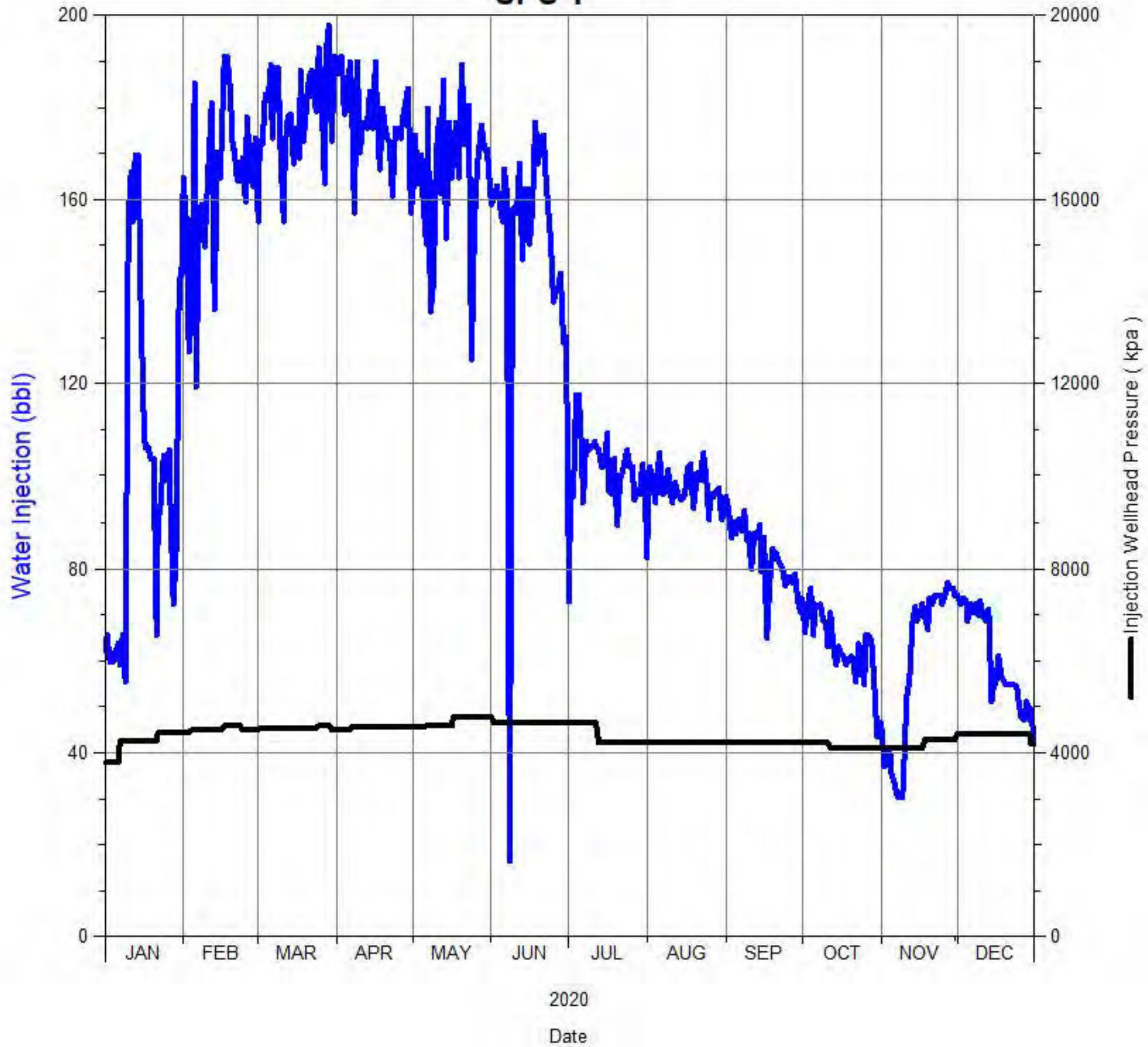

# Daily Injection Rate and Pressure

00/08-16-002-29W1/0  
SPU 1

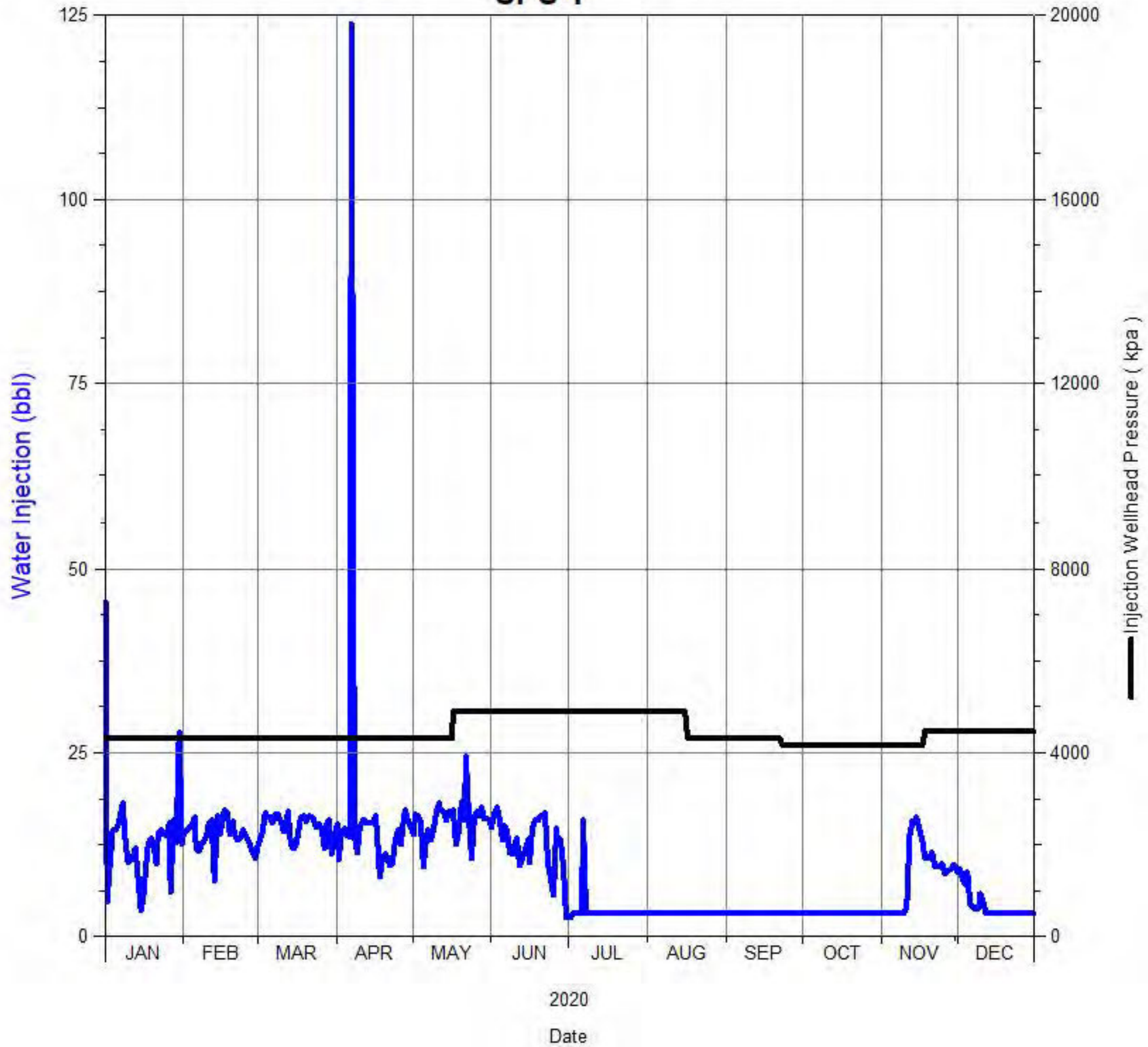

# Daily Injection Rate and Pressure

00/08-18-002-29W1/0  
SPU 1

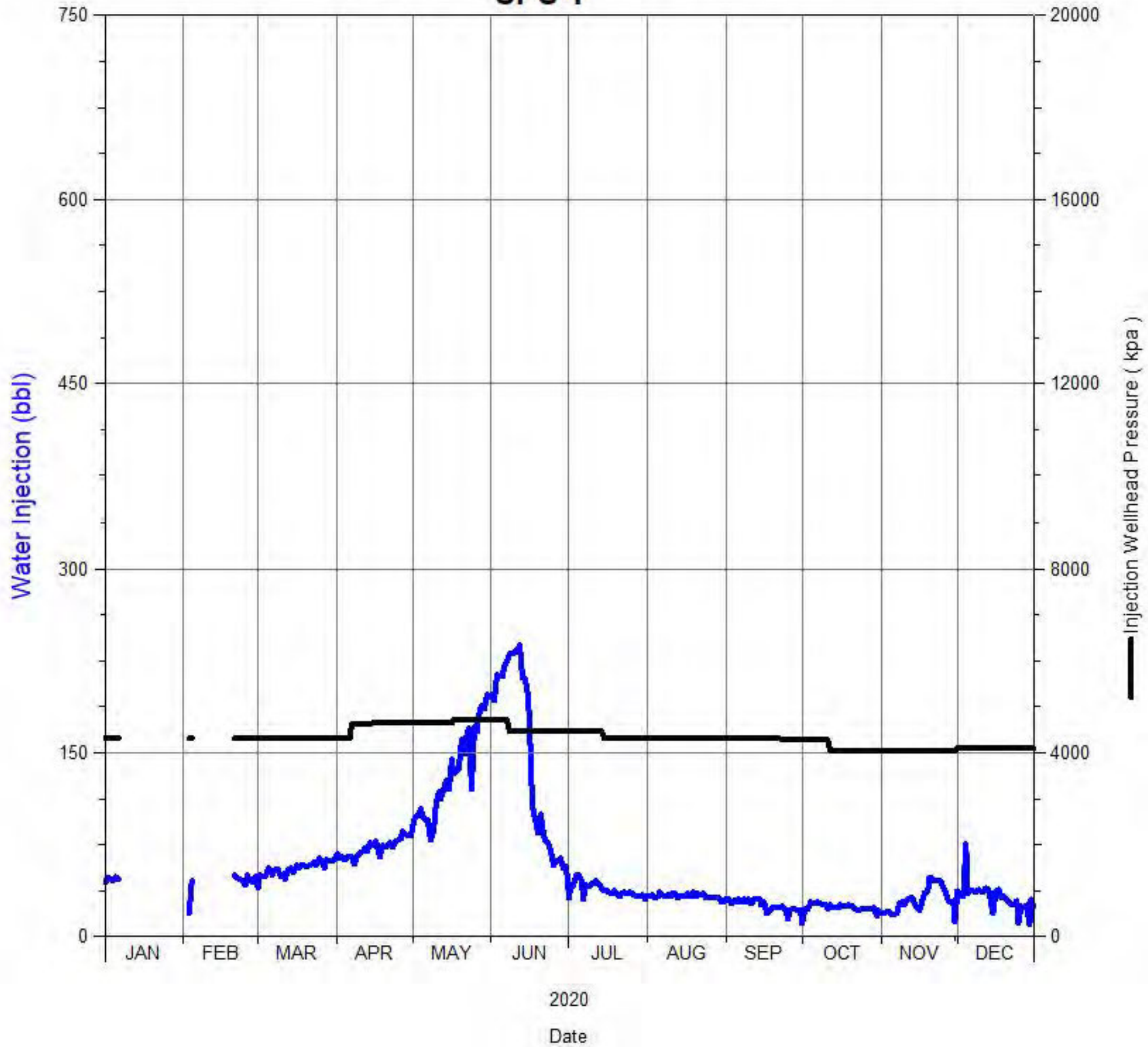



# Daily Injection Rate and Pressure

00/09-09-002-29W1/0  
SPU 1

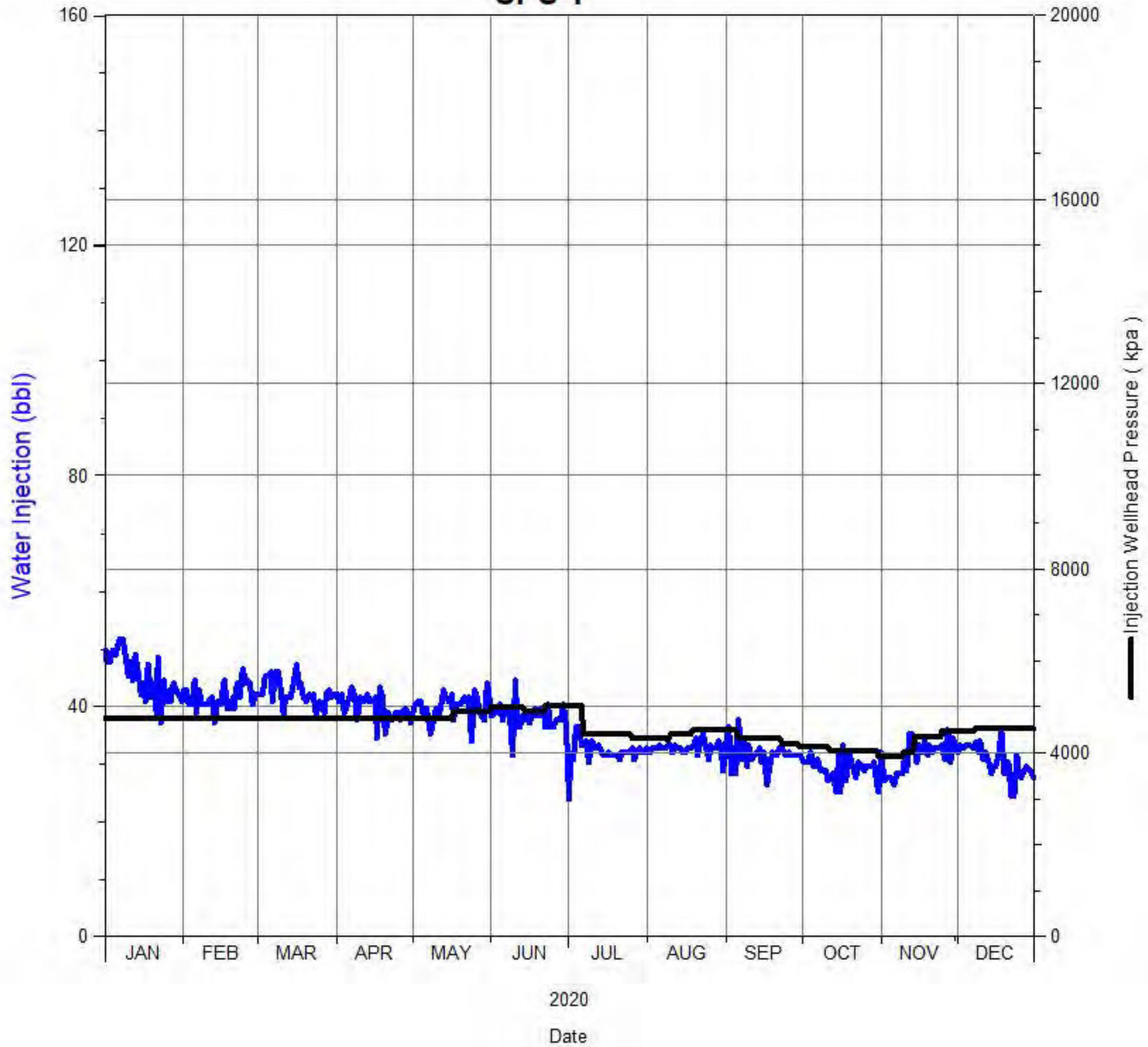

# Daily Injection Rate and Pressure

00/09-17-002-29W1/0  
SPU 1

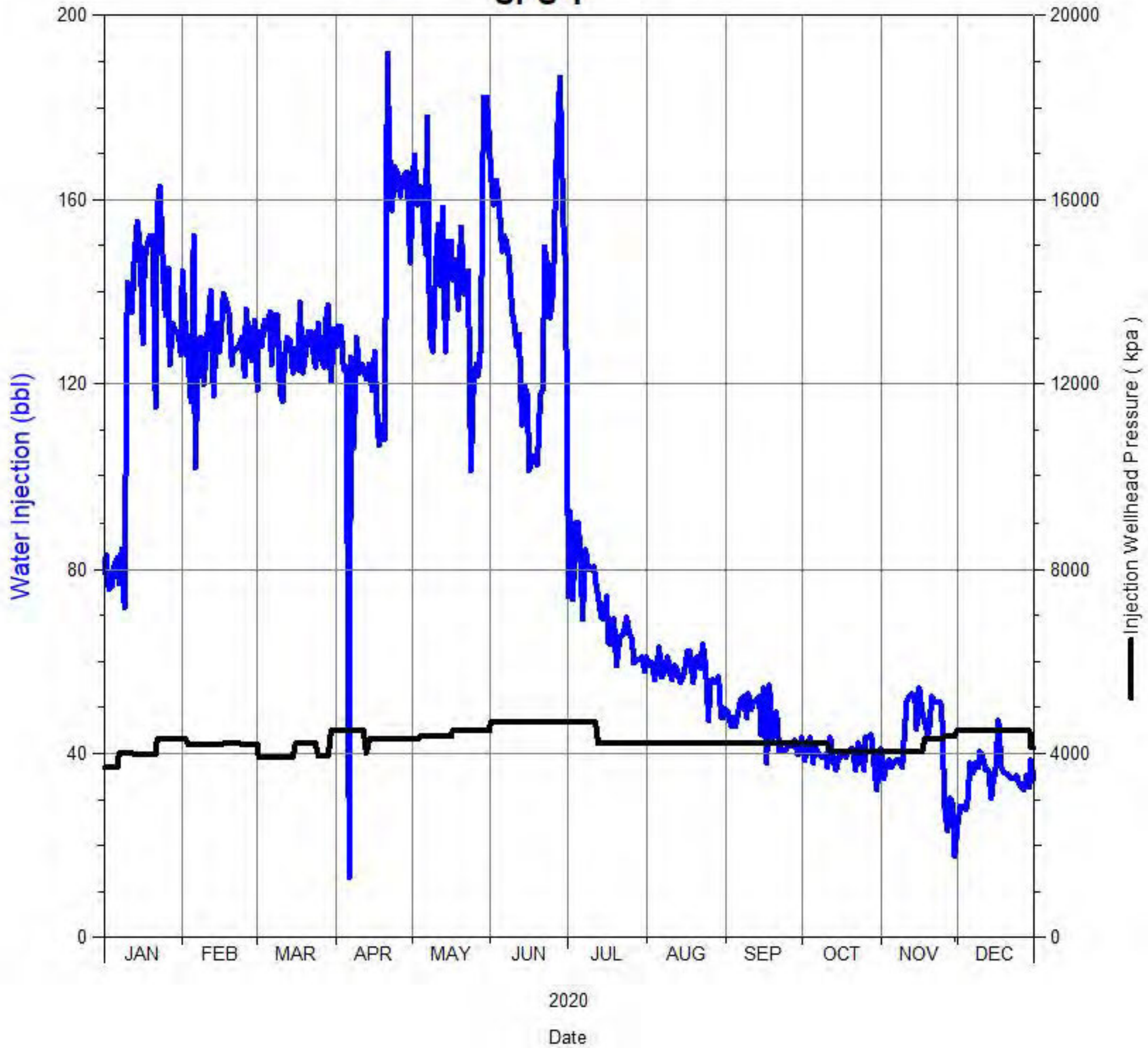

# Daily Injection Rate and Pressure

00/10-08-002-29W1/0  
SPU 1

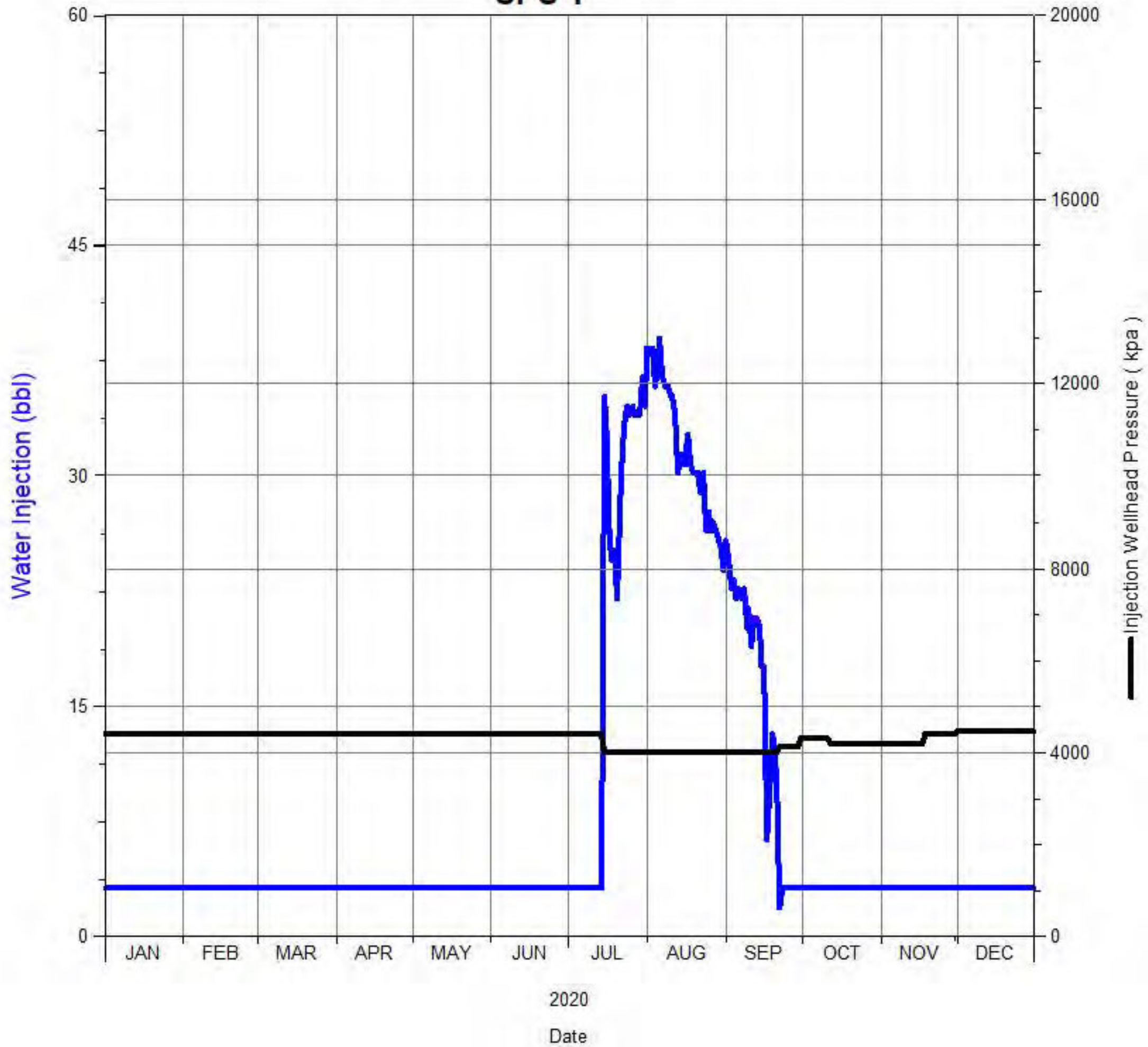



# Daily Injection Rate and Pressure

00/10-09-002-29W1/0  
SPU 1

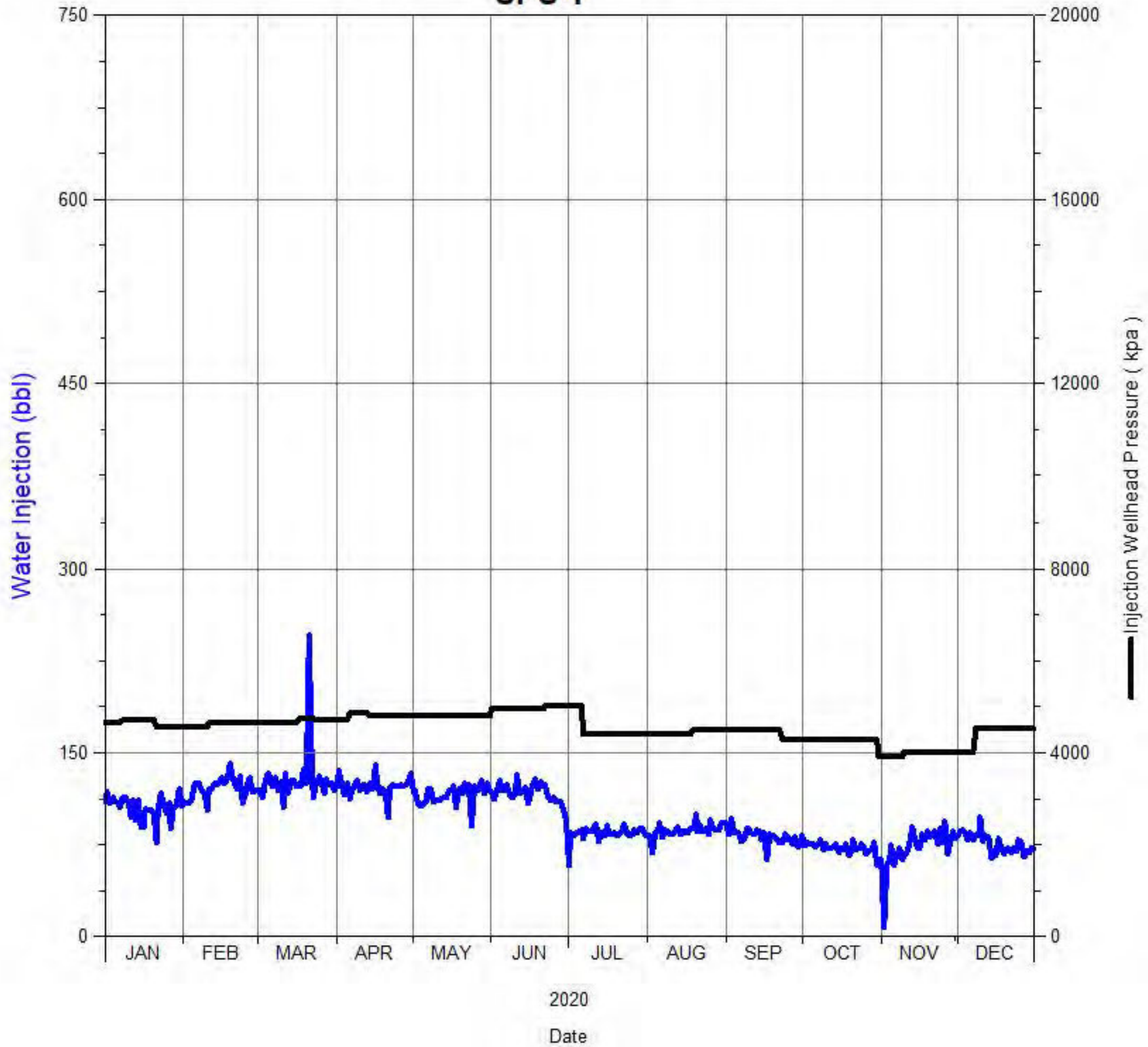

# Daily Injection Rate and Pressure

## 00/10-16-002-29W1/0

### SPU 1

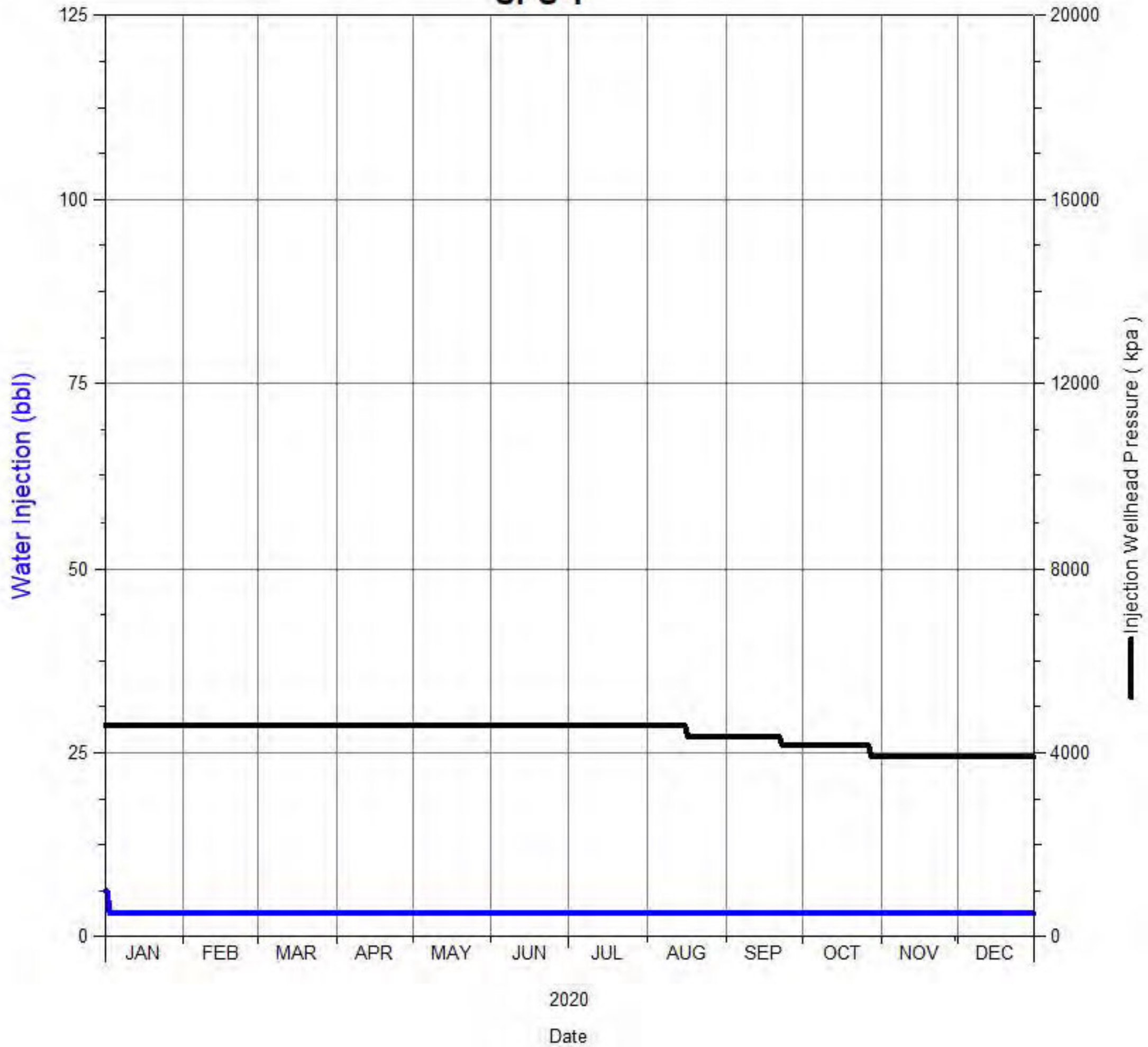

# Daily Injection Rate and Pressure

00/10-17-002-29W1/0  
SPU 1

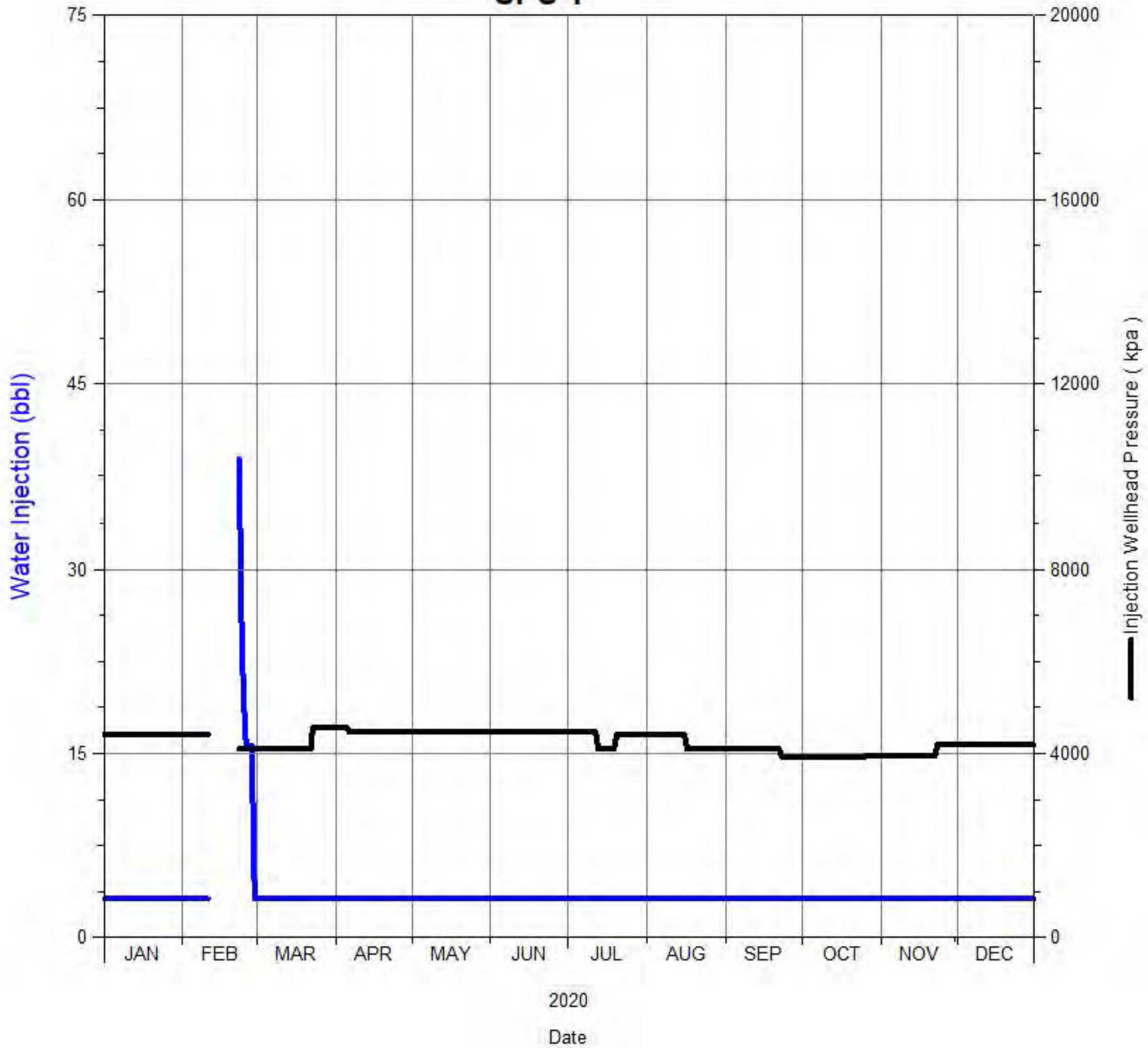



# Daily Injection Rate and Pressure

00/11-09-002-29W1/0  
SPU 1

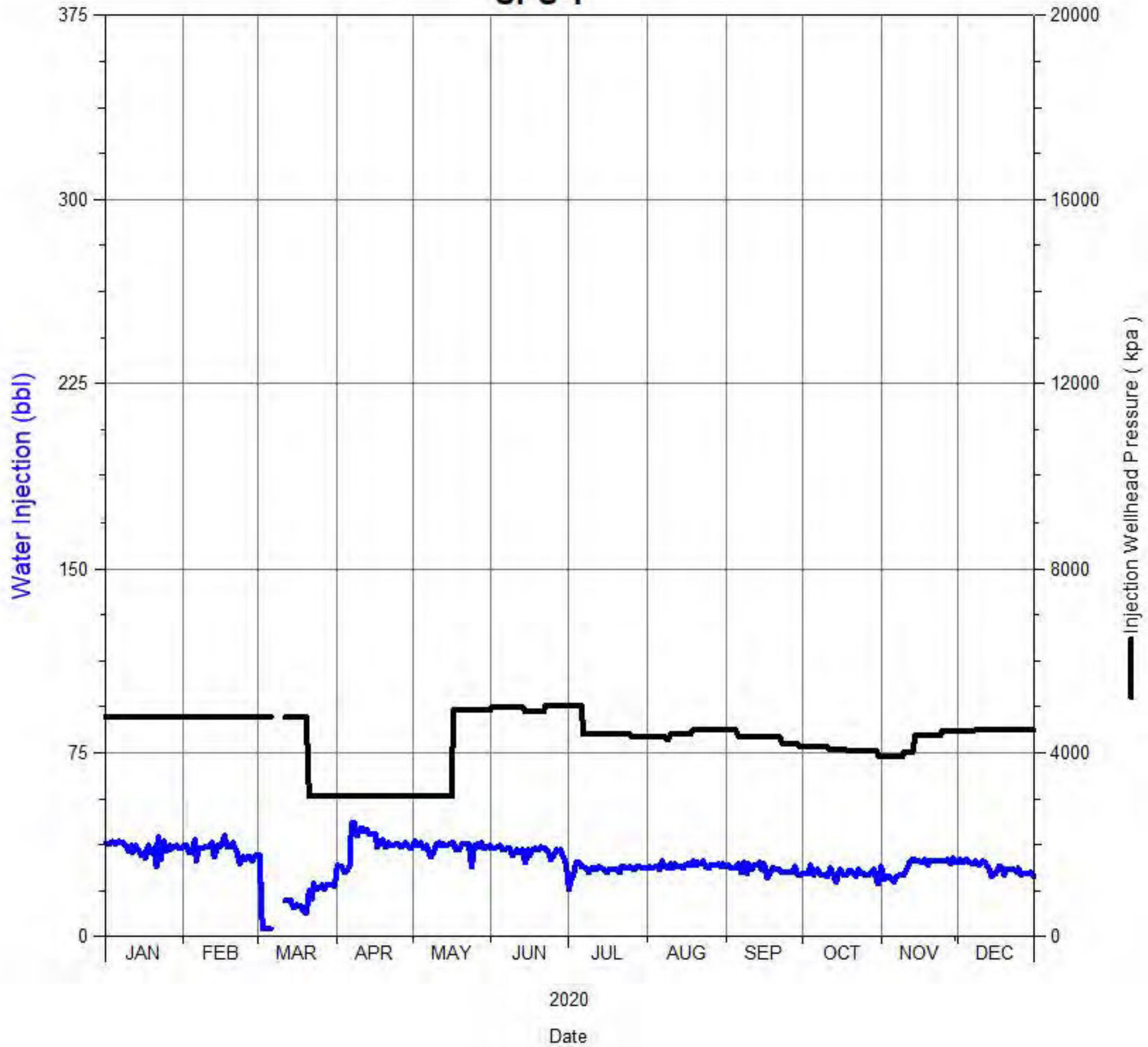

# Daily Injection Rate and Pressure

00/11-16-002-29W1/0  
SPU 1

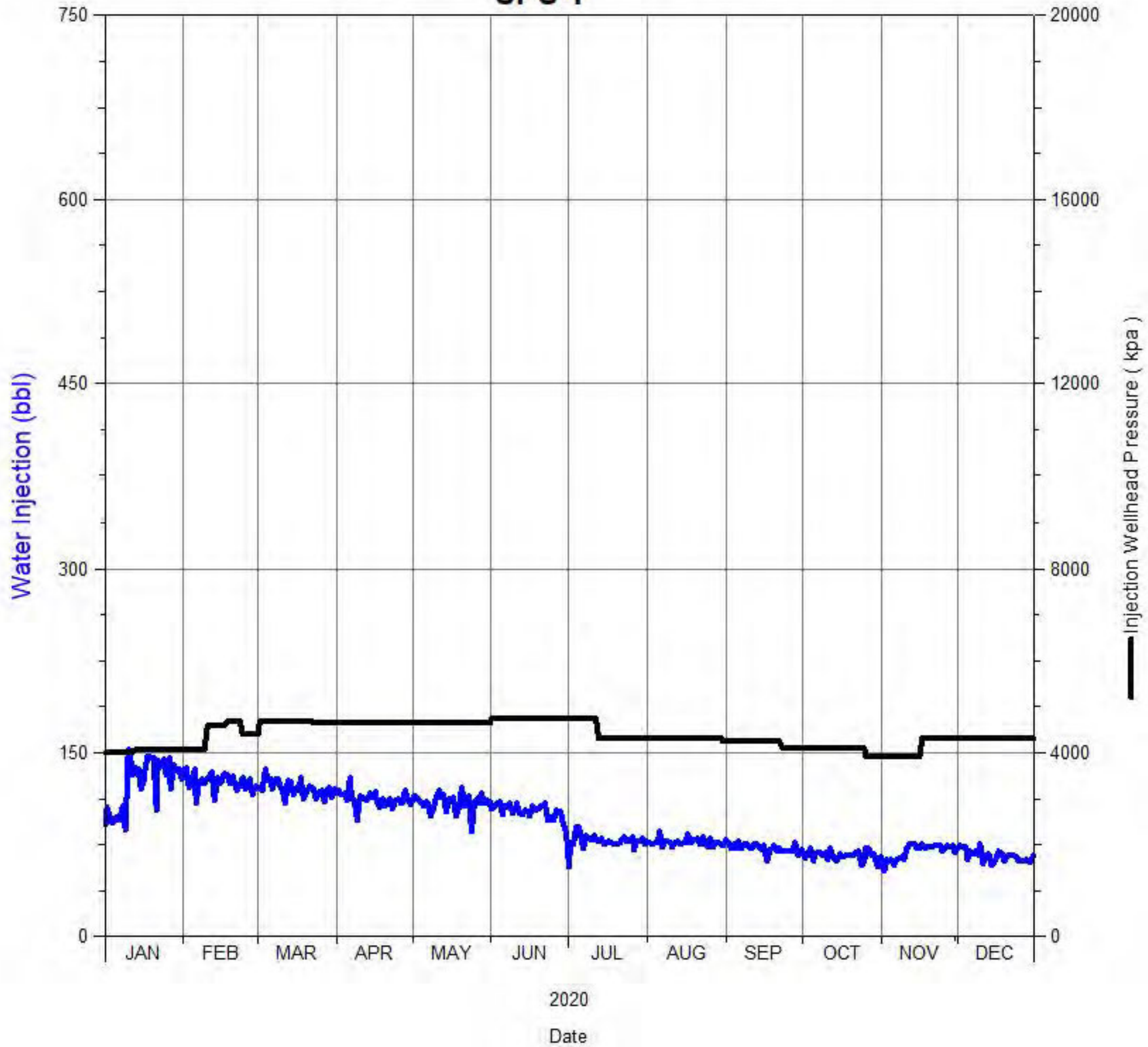

# Daily Injection Rate and Pressure

00/12-04-002-29W1/0  
SPU 1

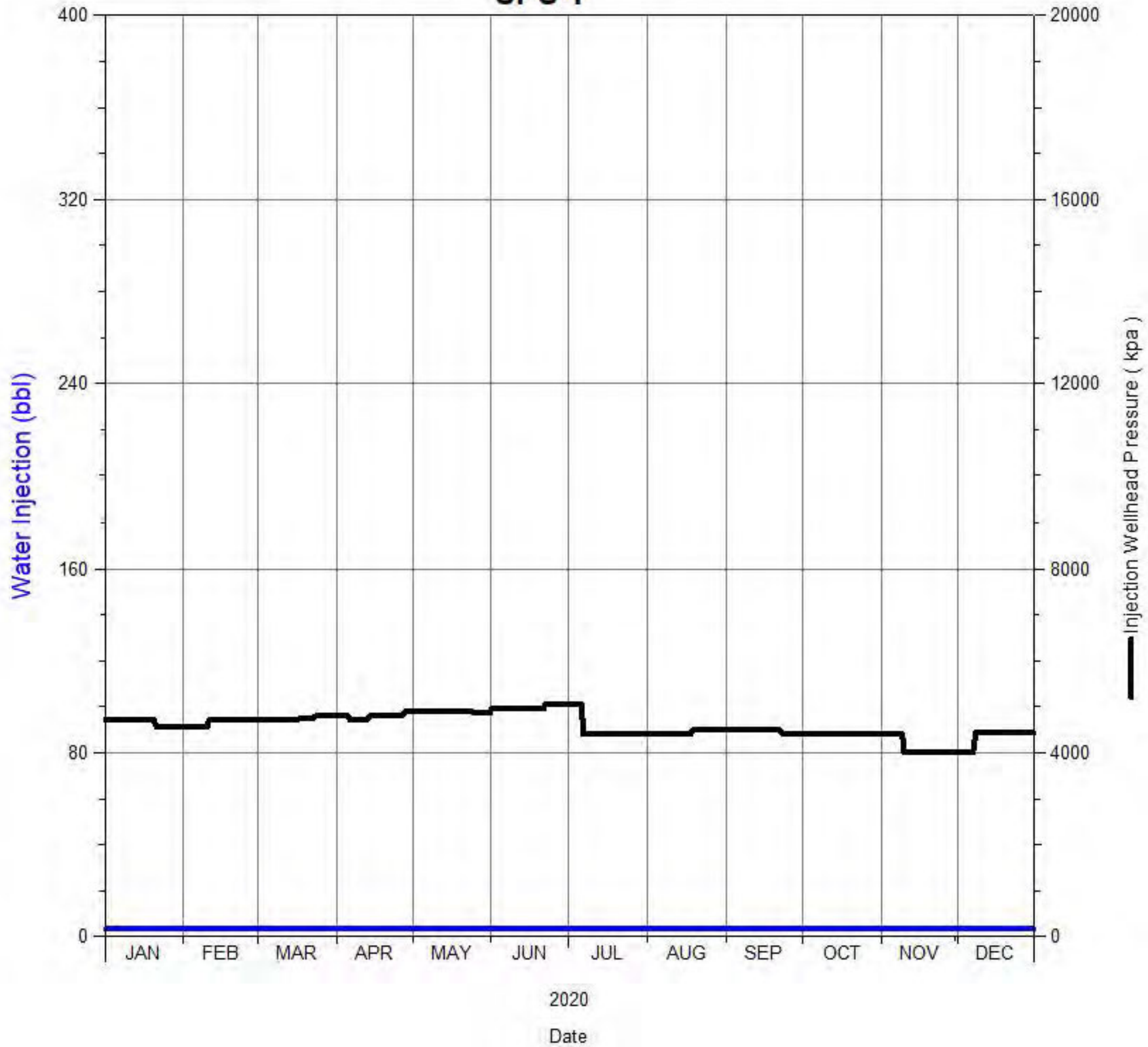



# Daily Injection Rate and Pressure

00/12-08-002-29W1/0  
SPU 1

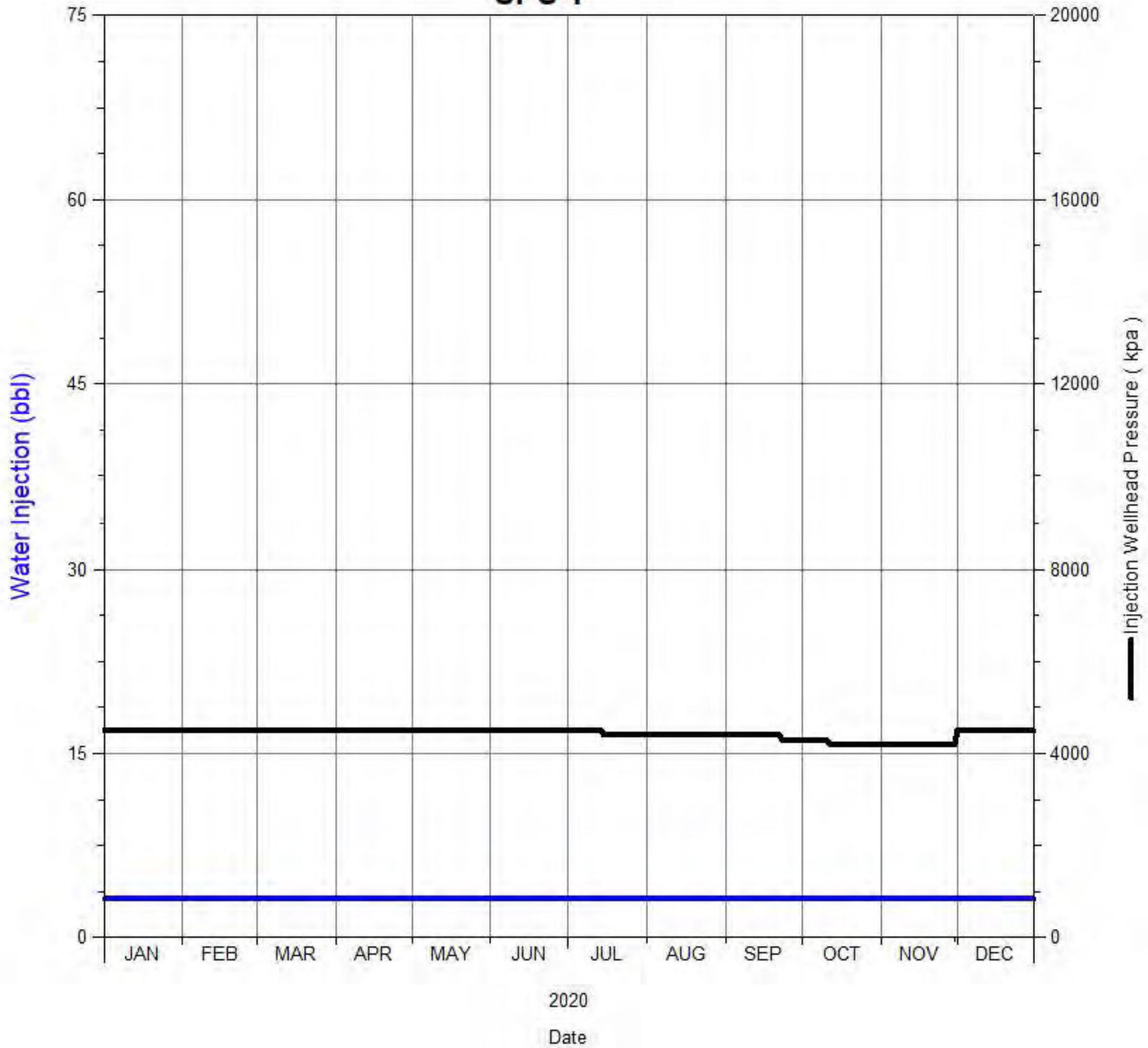

# Daily Injection Rate and Pressure

00/12-17-002-29W1/0  
SPU 1

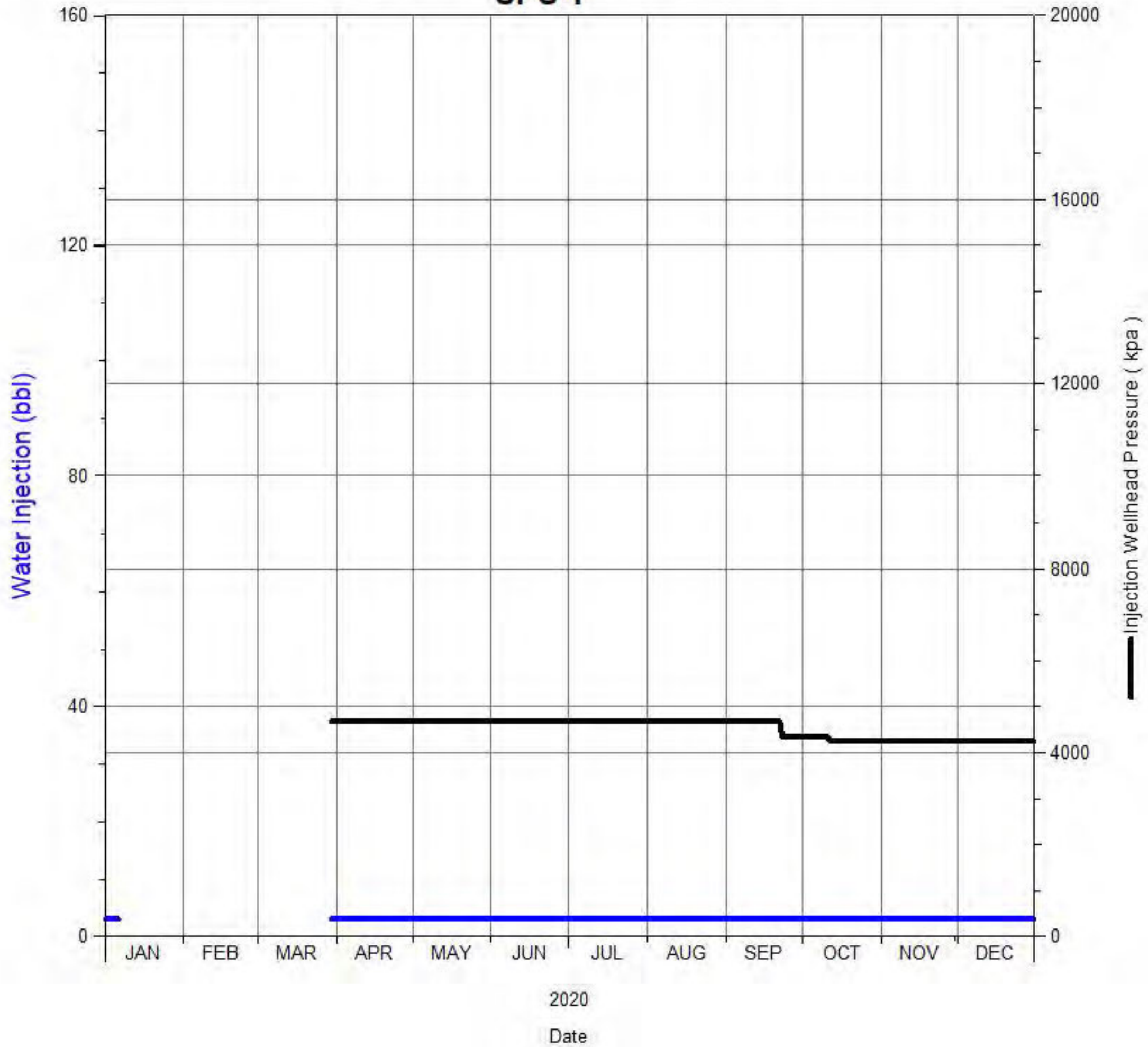

00/13-08-002-29W1/0  
SPU 1

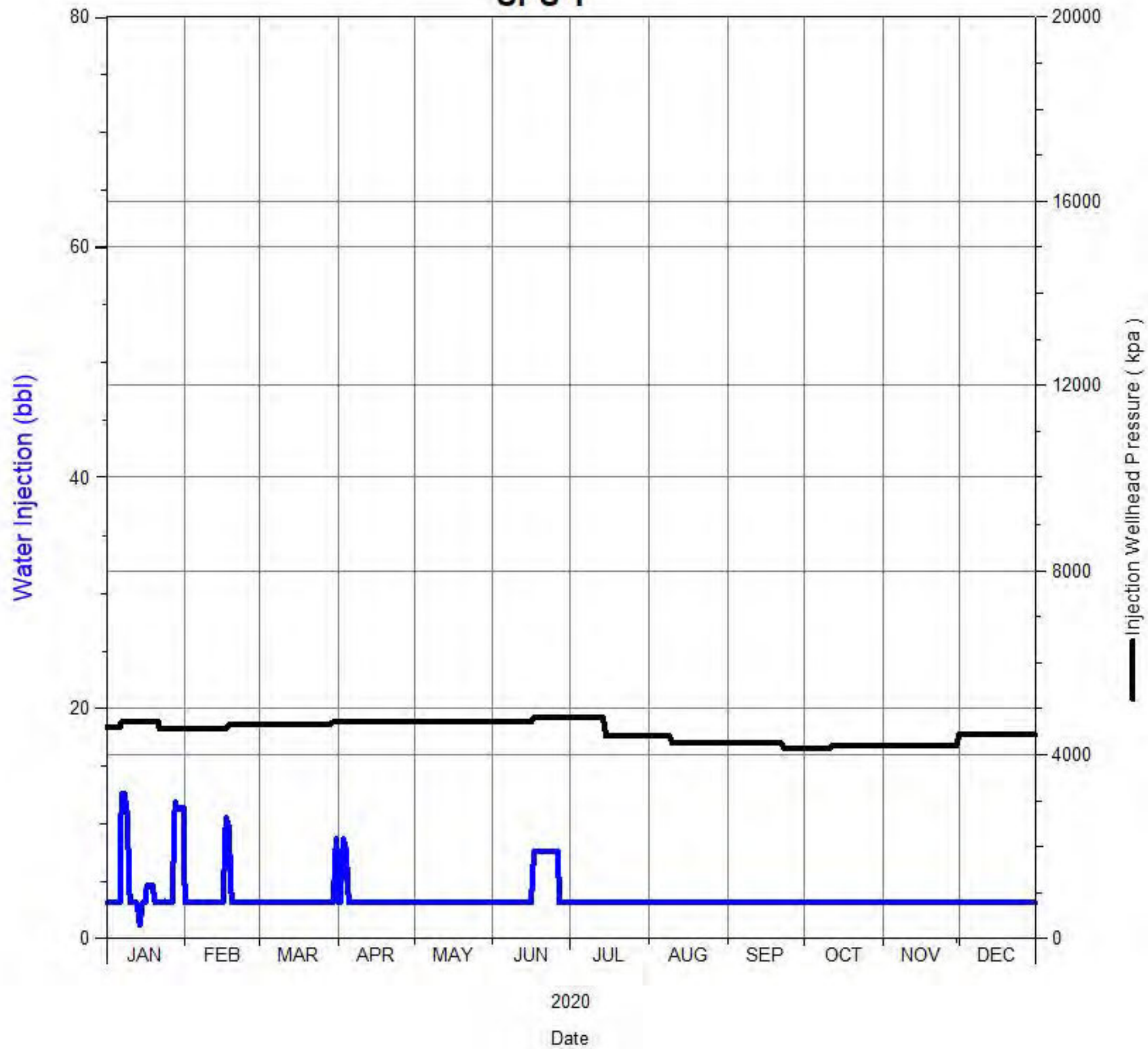



# Daily Injection Rate and Pressure

00/13-16-002-29W1/0  
SPU 1

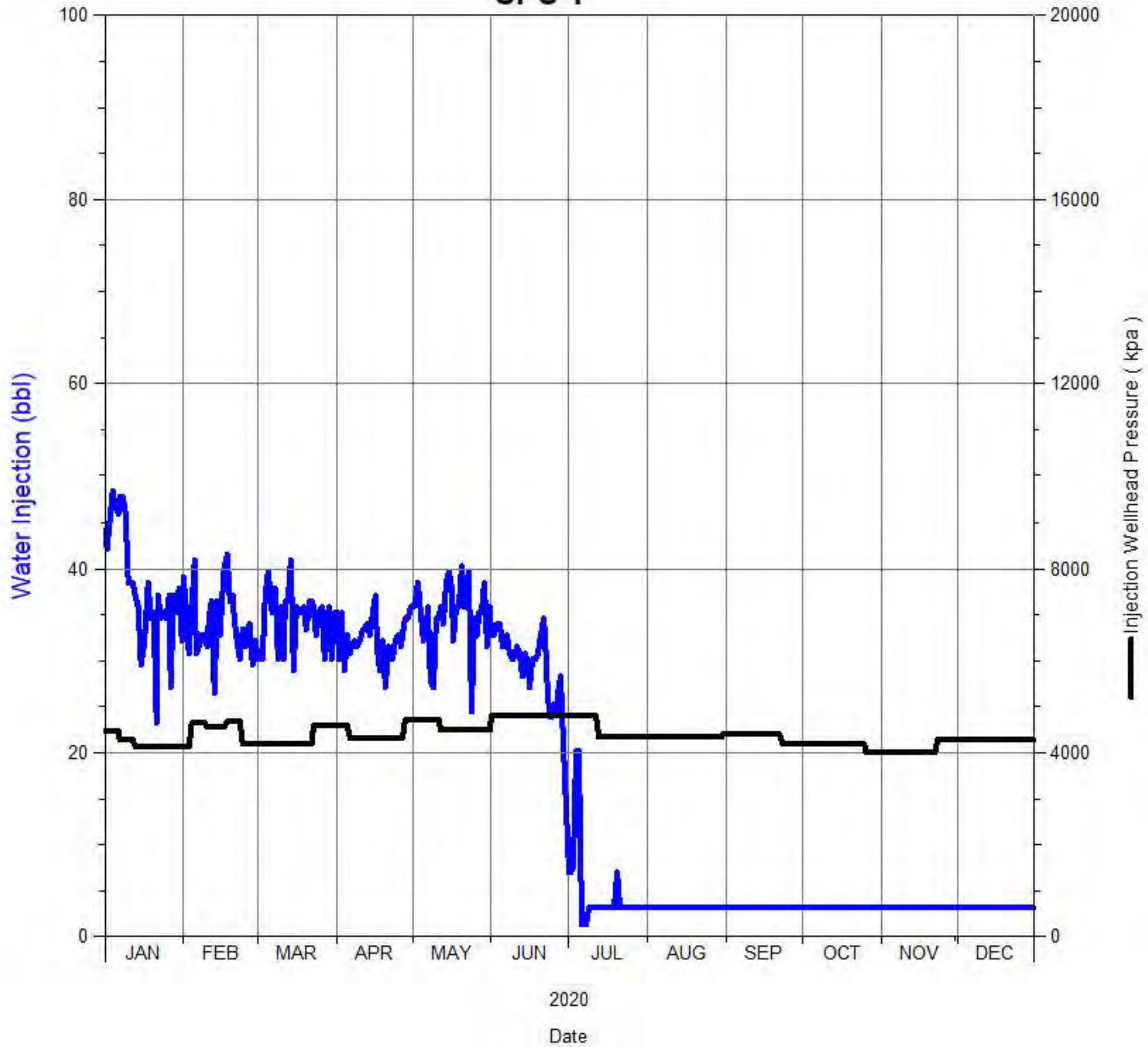

# Daily Injection Rate and Pressure

00/14-04-002-29W1/0  
SPU 1

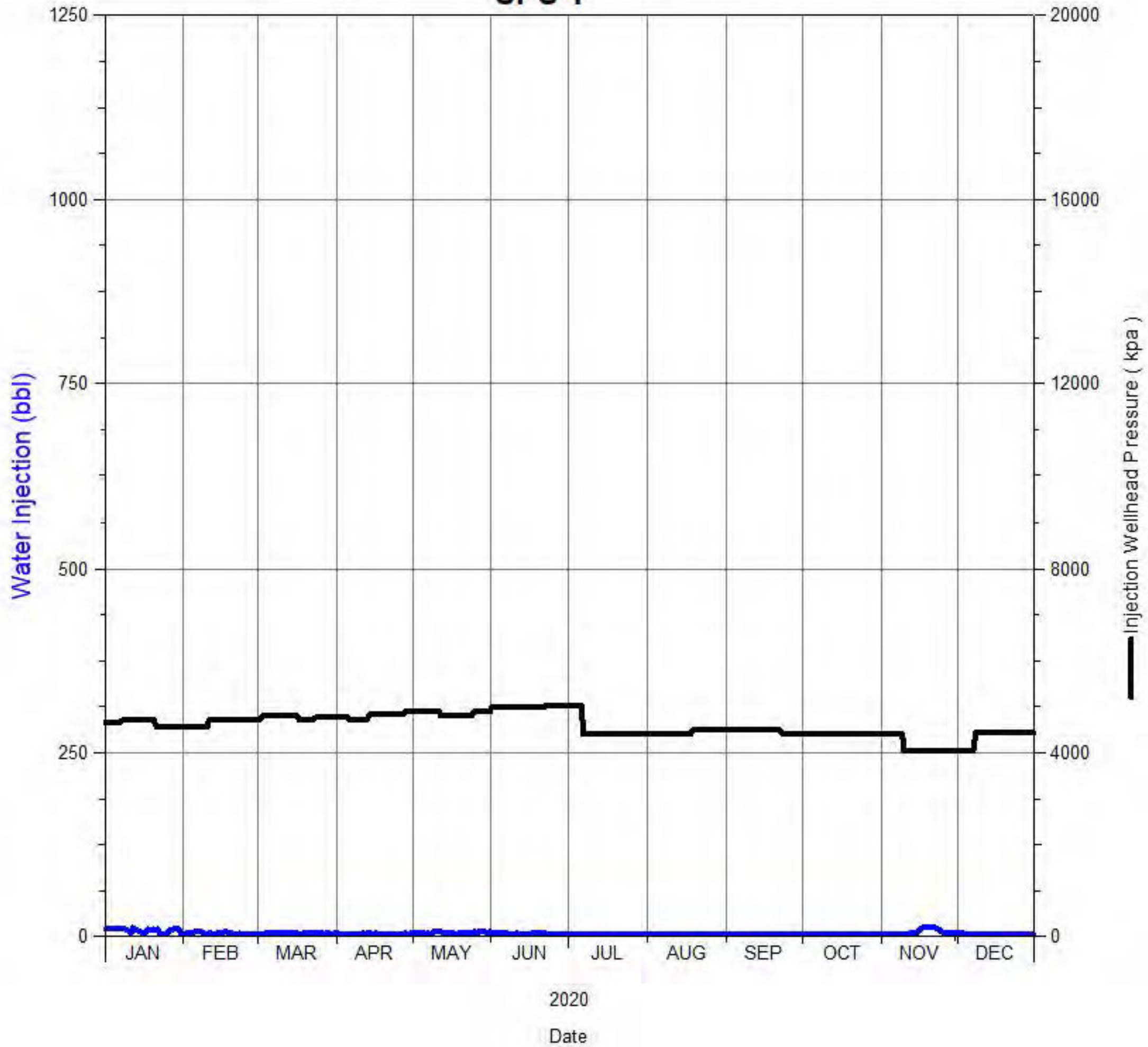

# Daily Injection Rate and Pressure

00/14-08-002-29W1/0  
SPU 1

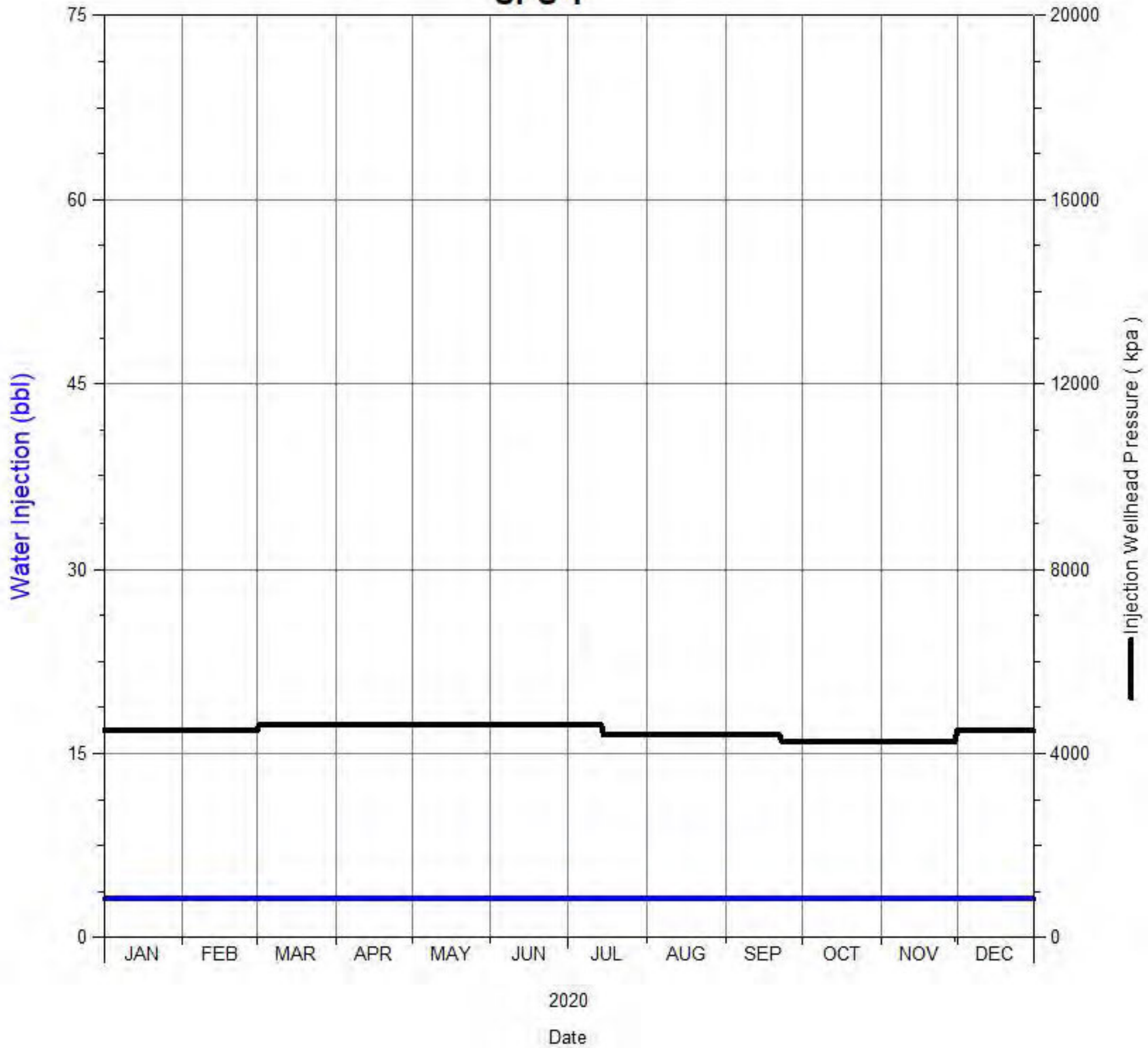



# Daily Injection Rate and Pressure

00/14-09-002-29W1/0  
SPU 1

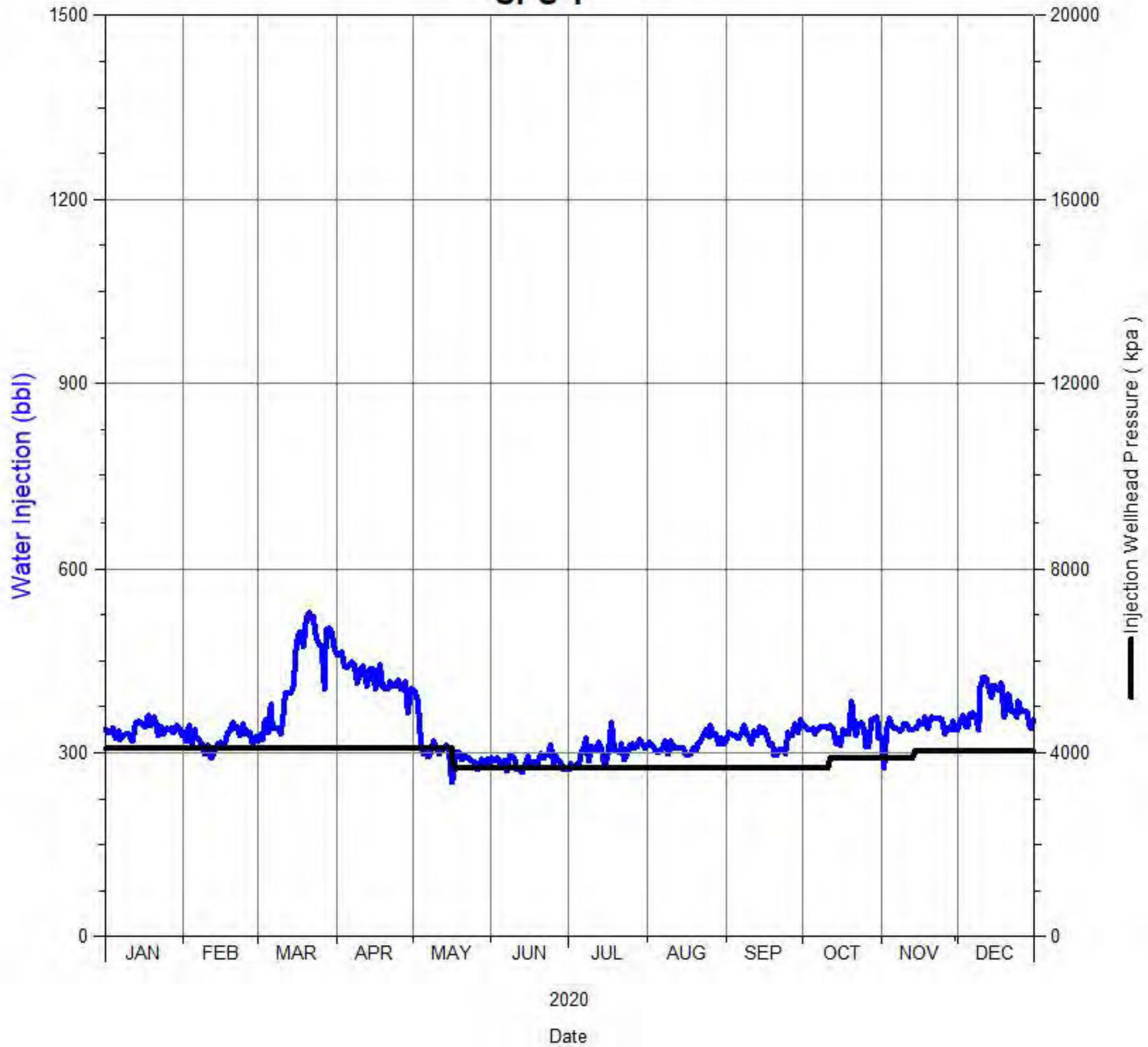

# Daily Injection Rate and Pressure

00/14-16-002-29W1/0  
SPU 1

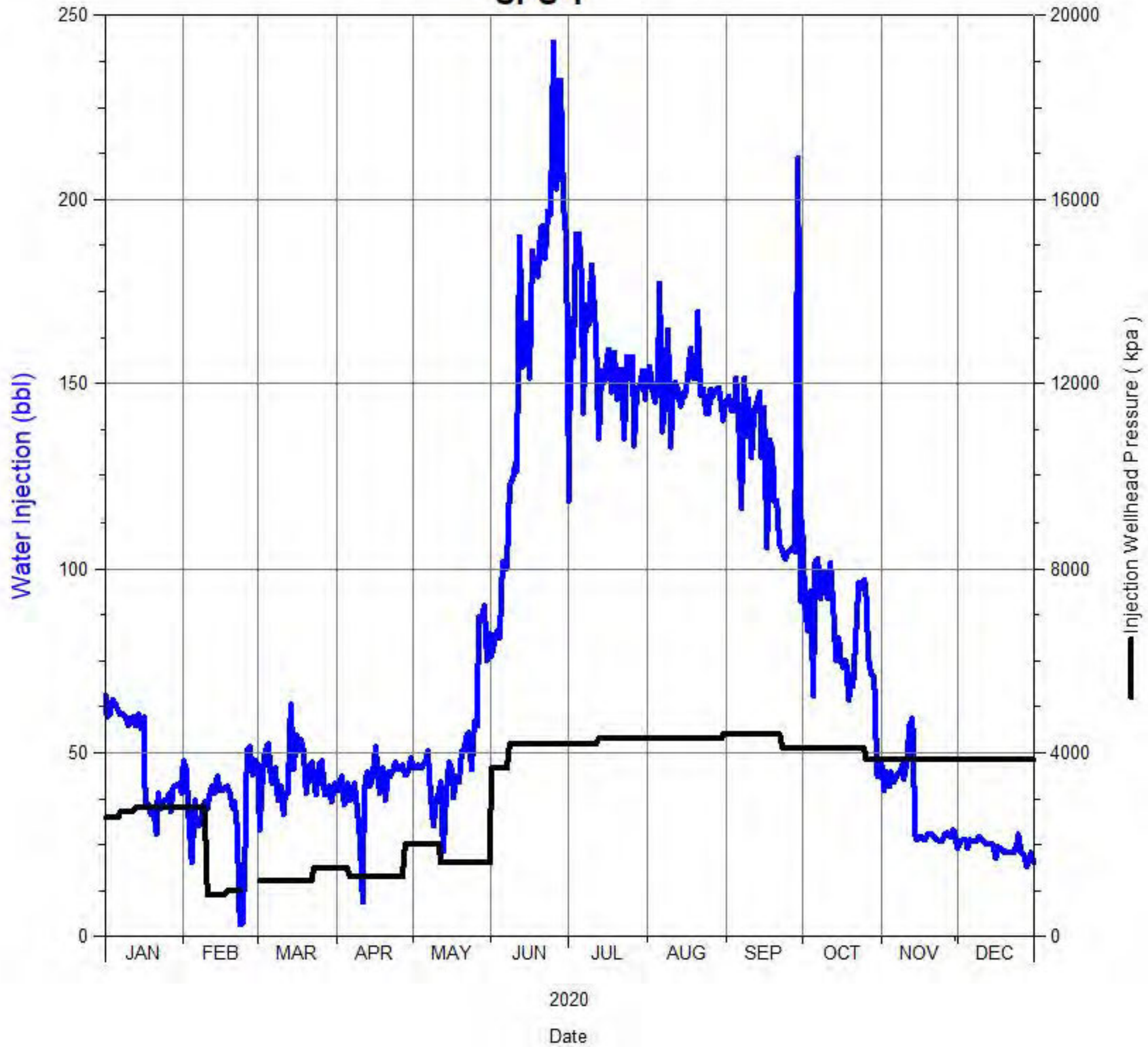

# Daily Injection Rate and Pressure

00/15-04-002-29W1/0  
SPU 1

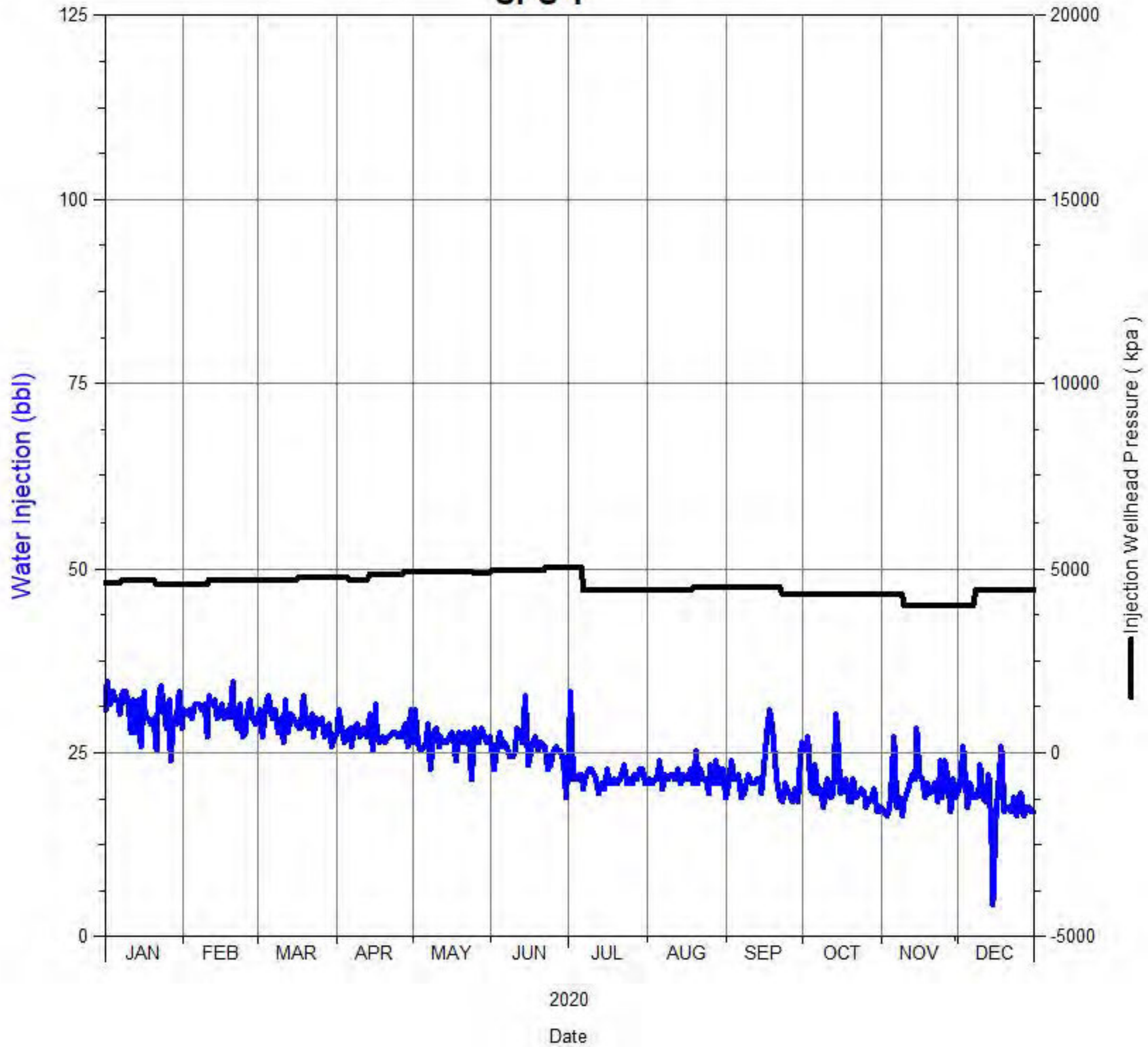



# Daily Injection Rate and Pressure

00/15-08-002-29W1/0  
SPU 1

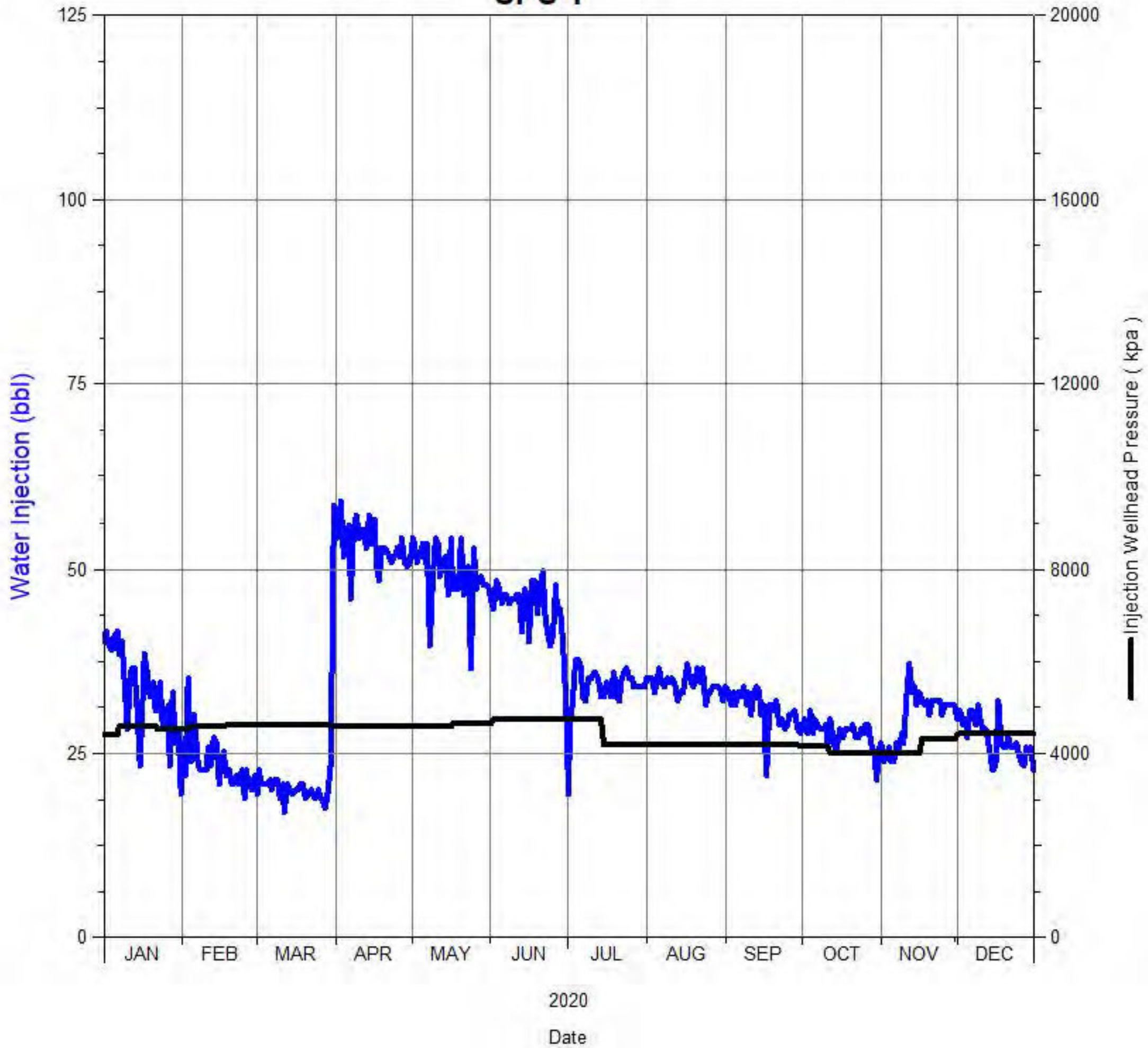

# Daily Injection Rate and Pressure

00/15-09-002-29W1/0  
SPU 1

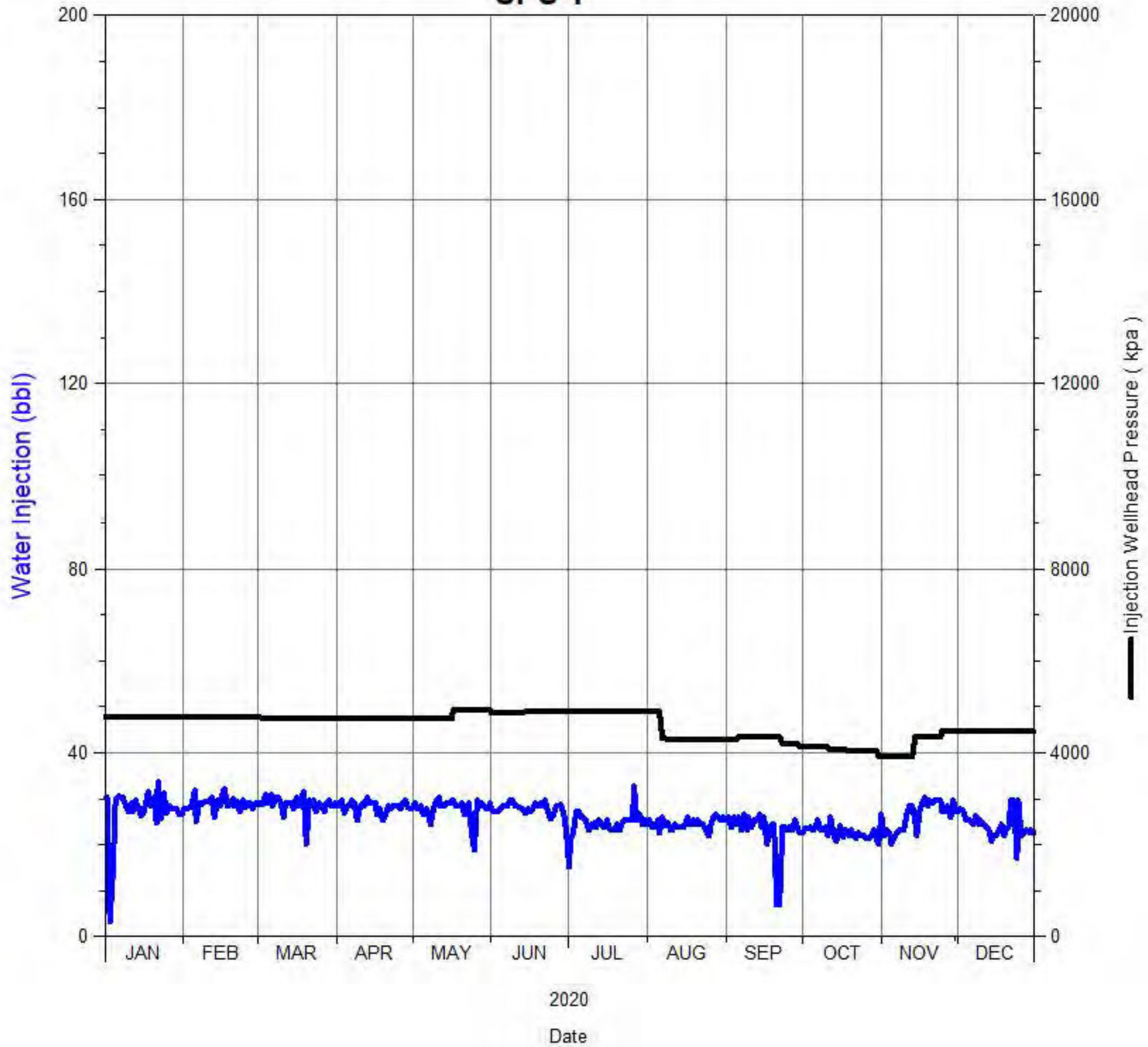

# Daily Injection Rate and Pressure

00/15-16-002-29W1/0  
SPU 1

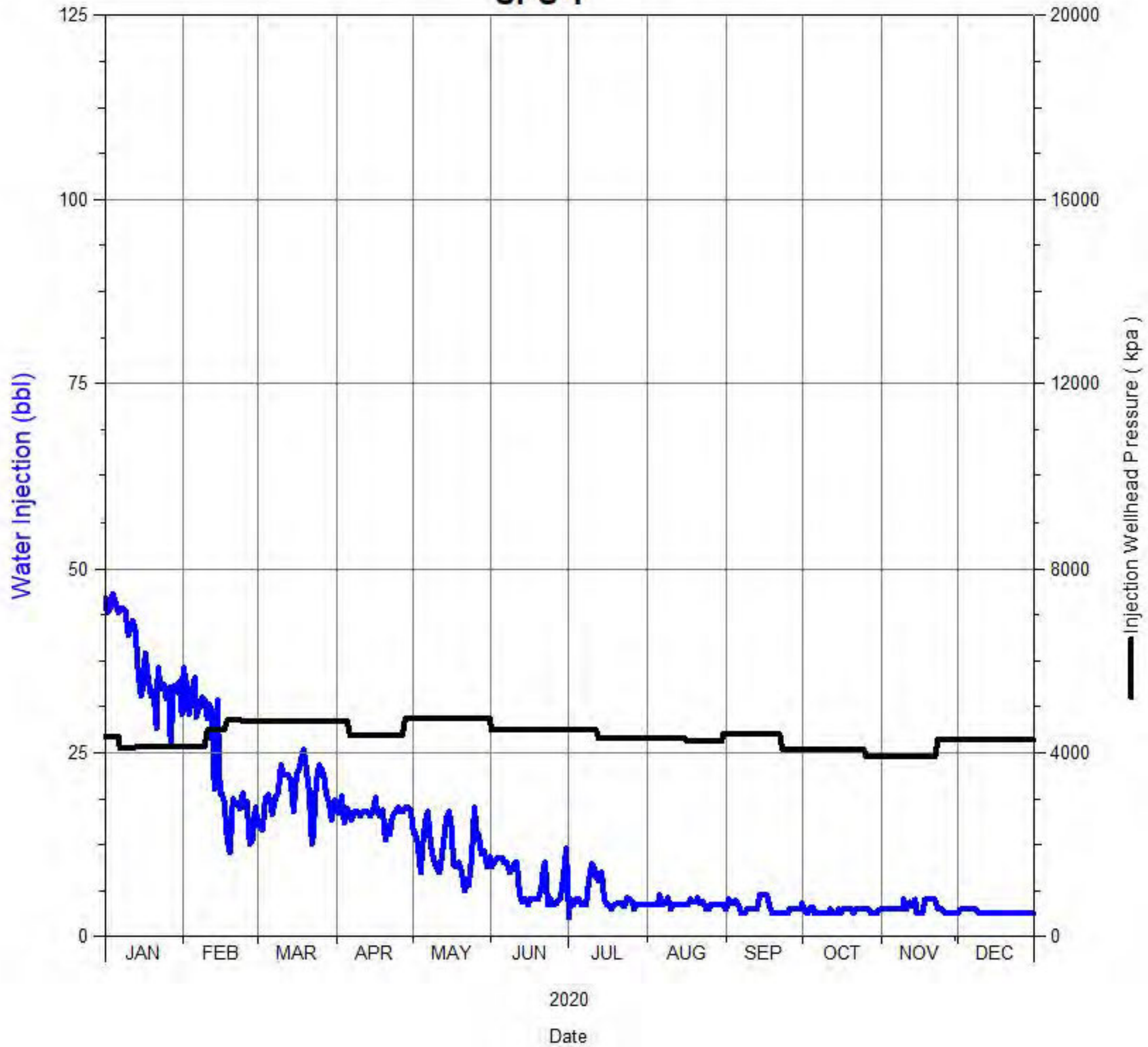



# Daily Injection Rate and Pressure

00/16-05-002-29W1/0  
SPU 1

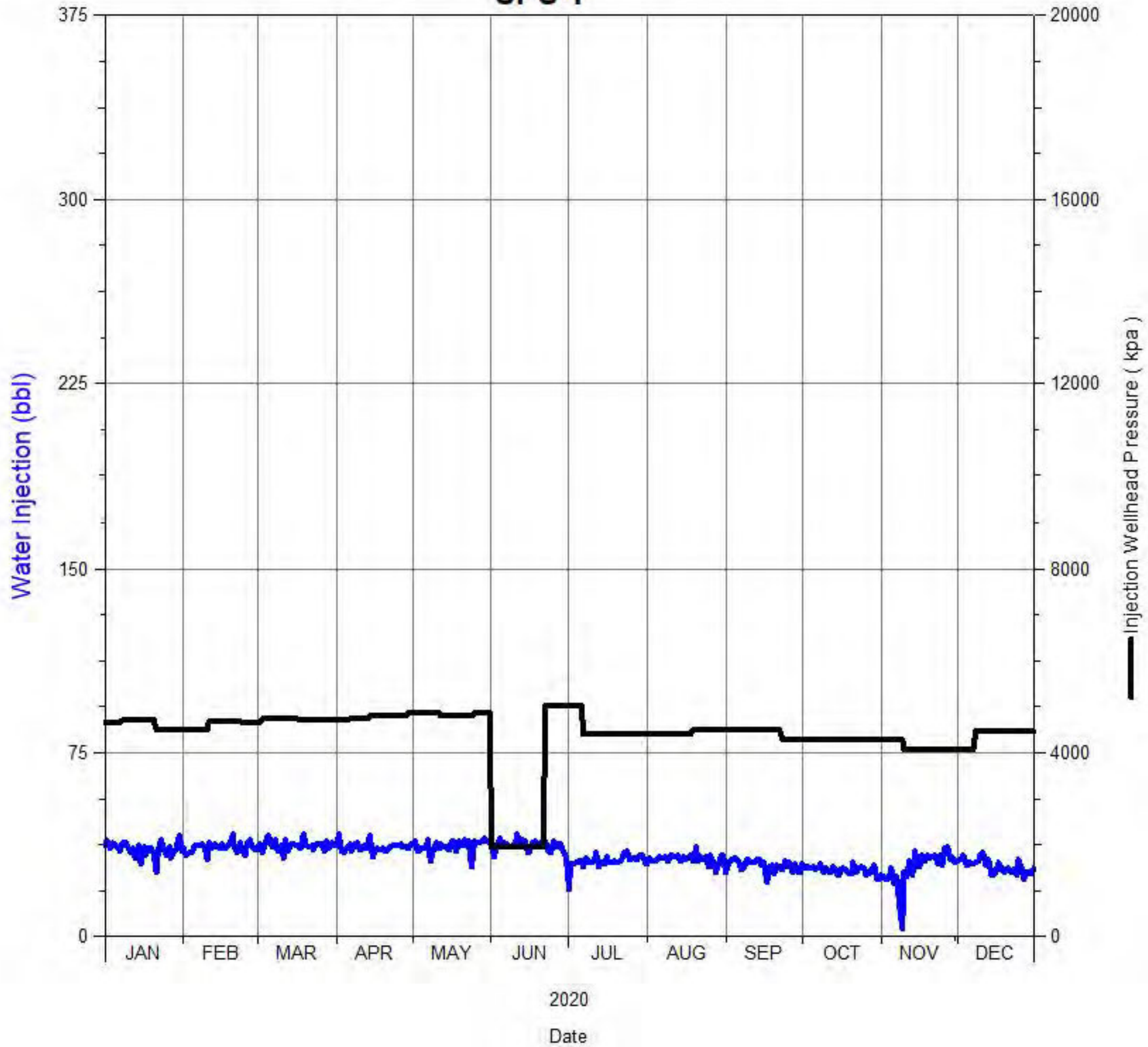

# Daily Injection Rate and Pressure

00/16-18-002-29W1/0  
SPU 1

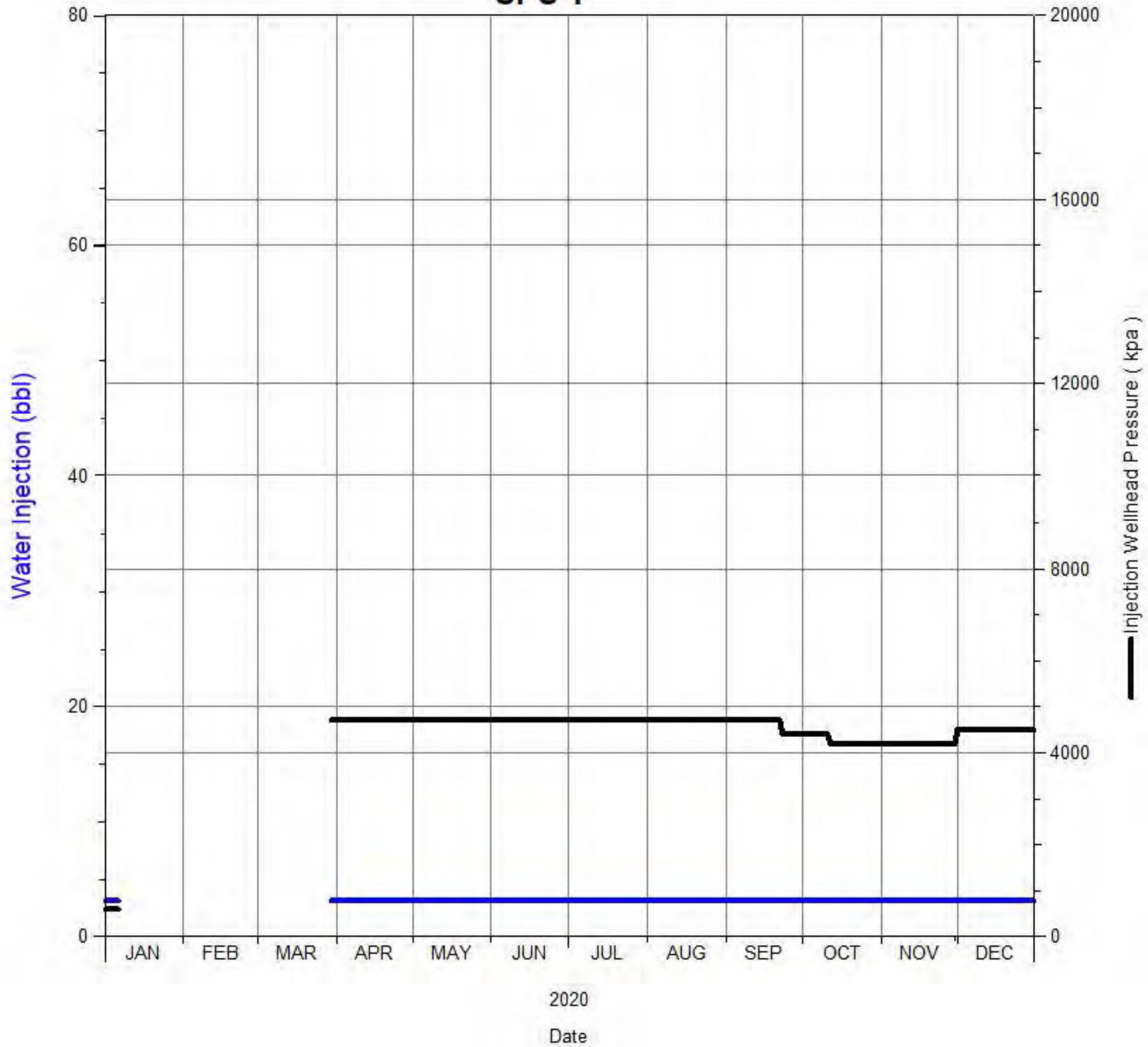

# Daily Injection Rate and Pressure

02/01-09-002-29W1/0  
SPU 1

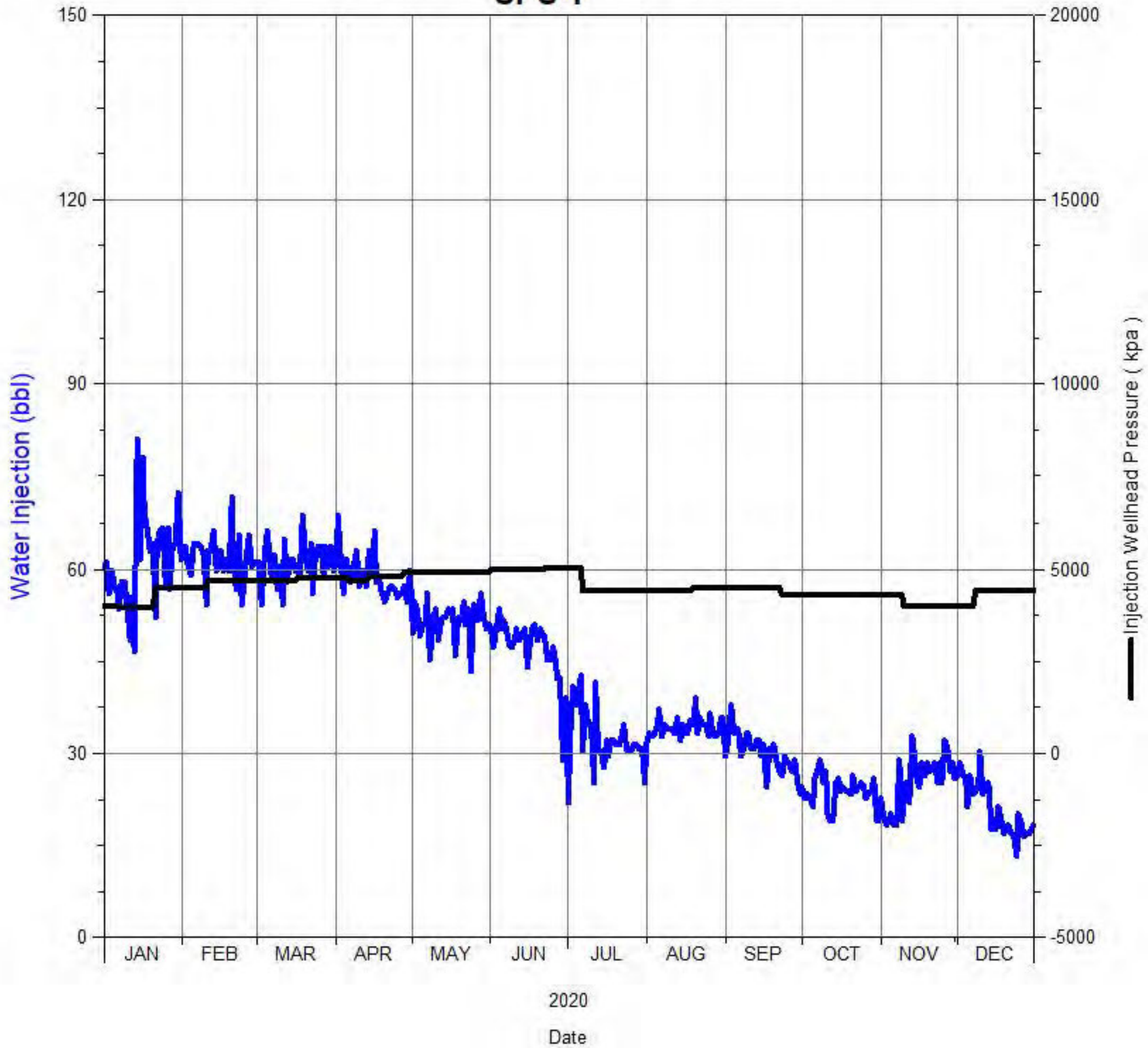



# Daily Injection Rate and Pressure

02/03-08-002-29W1/0  
SPU 1

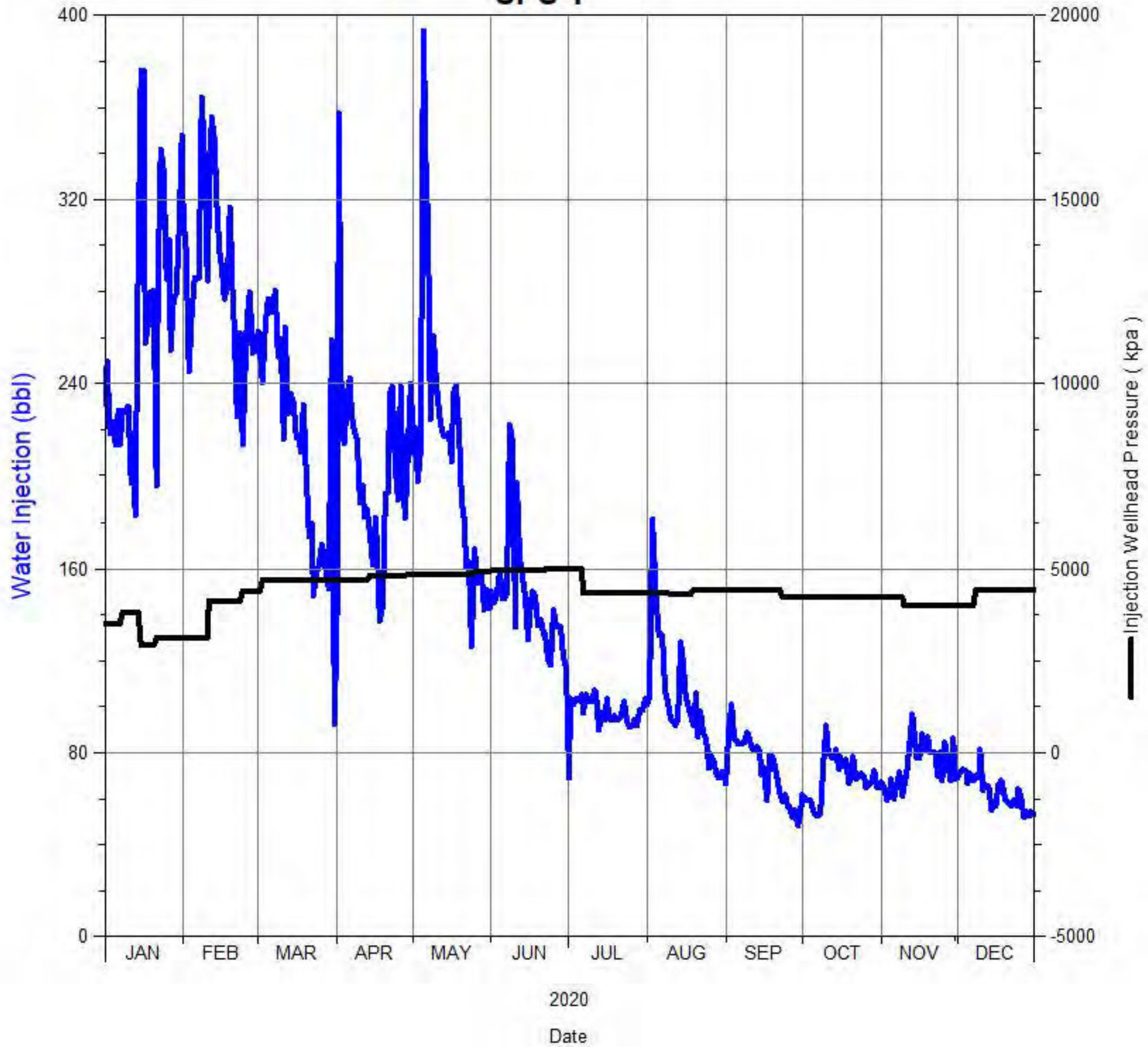

# Daily Injection Rate and Pressure

02/08-09-002-29W1/0  
SPU 1

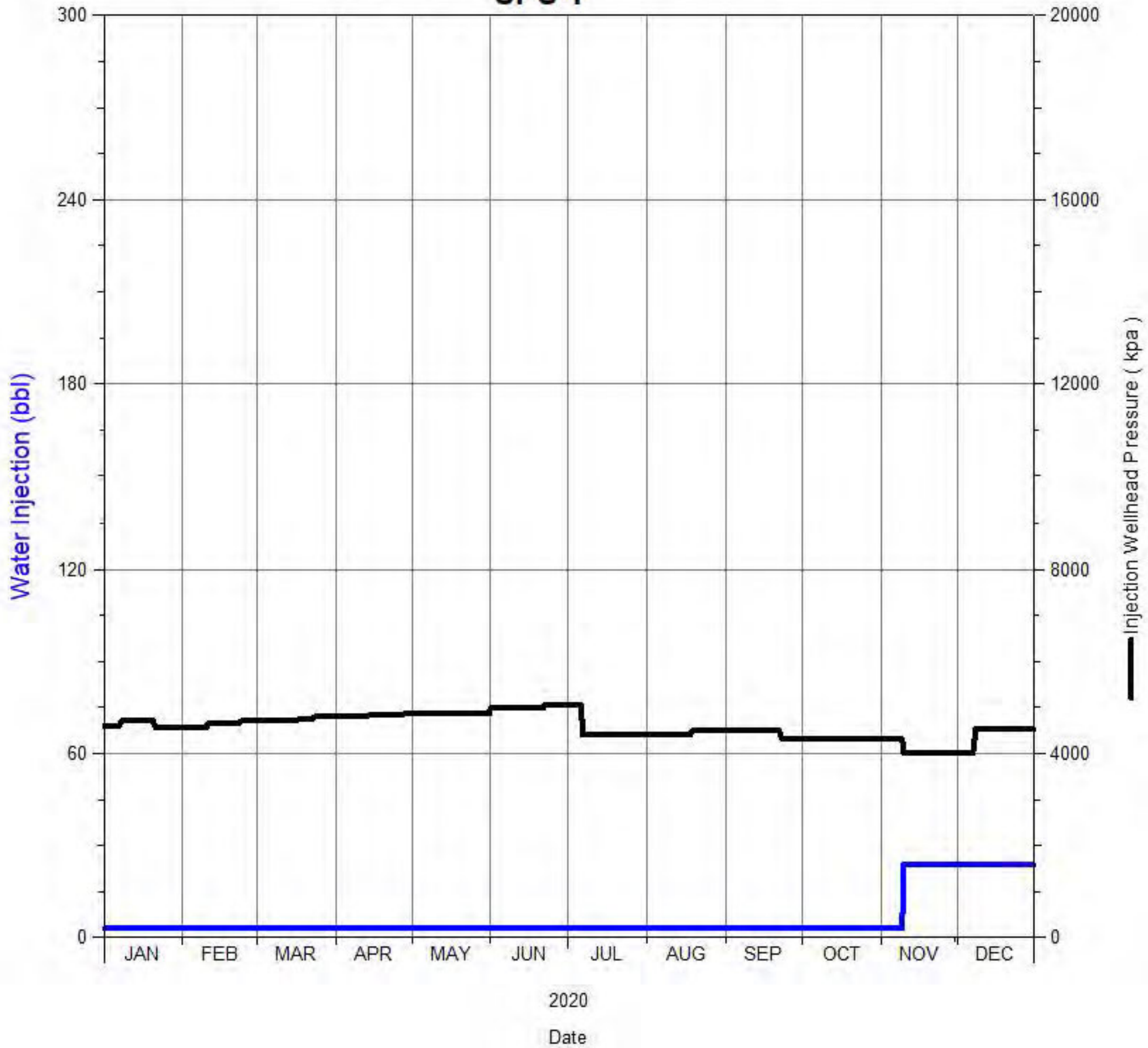

Daily Injection Rate and Pressure  
02/08-16-002-29W1/0  
SPU 1

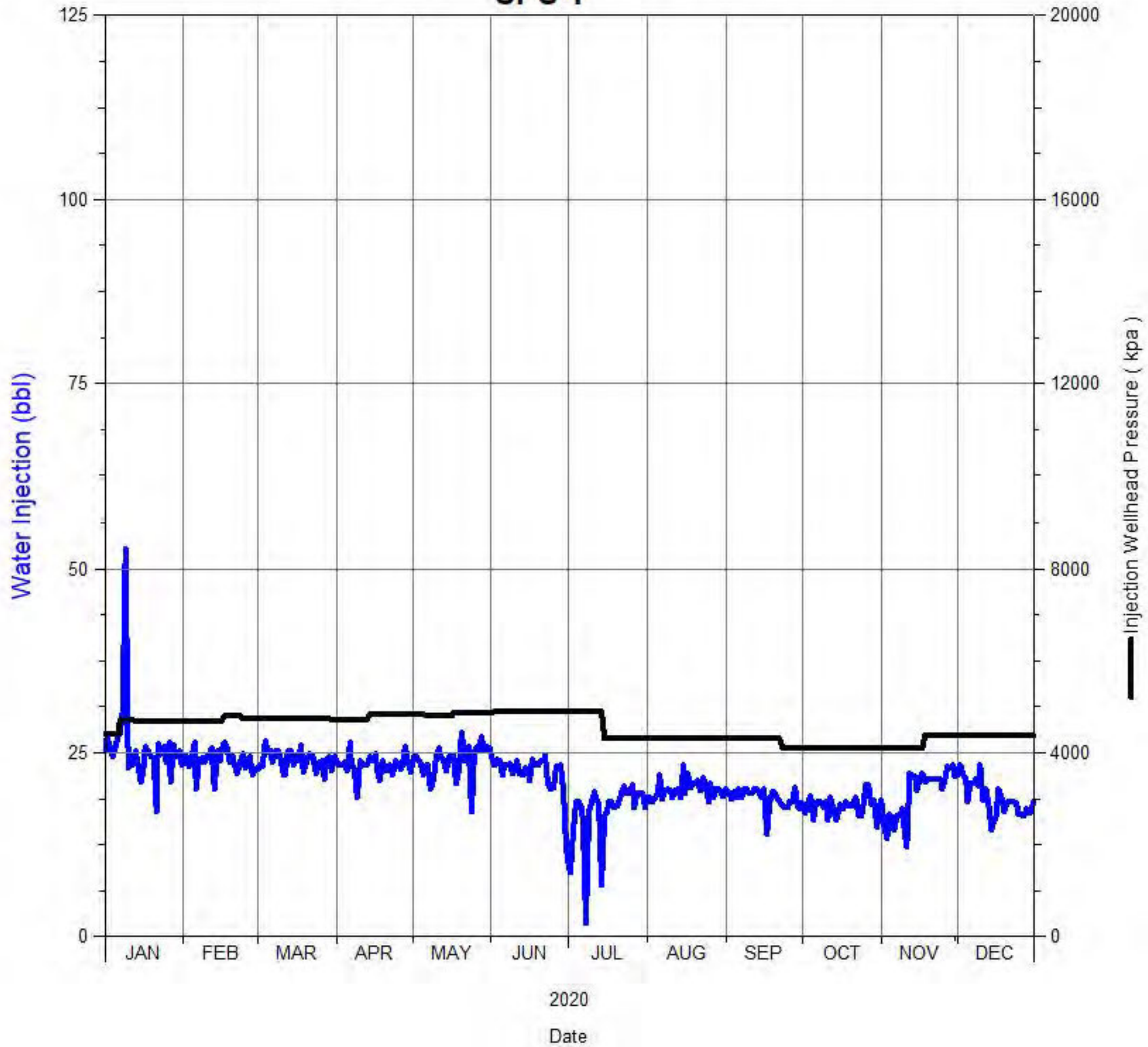



# Daily Injection Rate and Pressure

02/09-09-002-29W1/0  
SPU 1

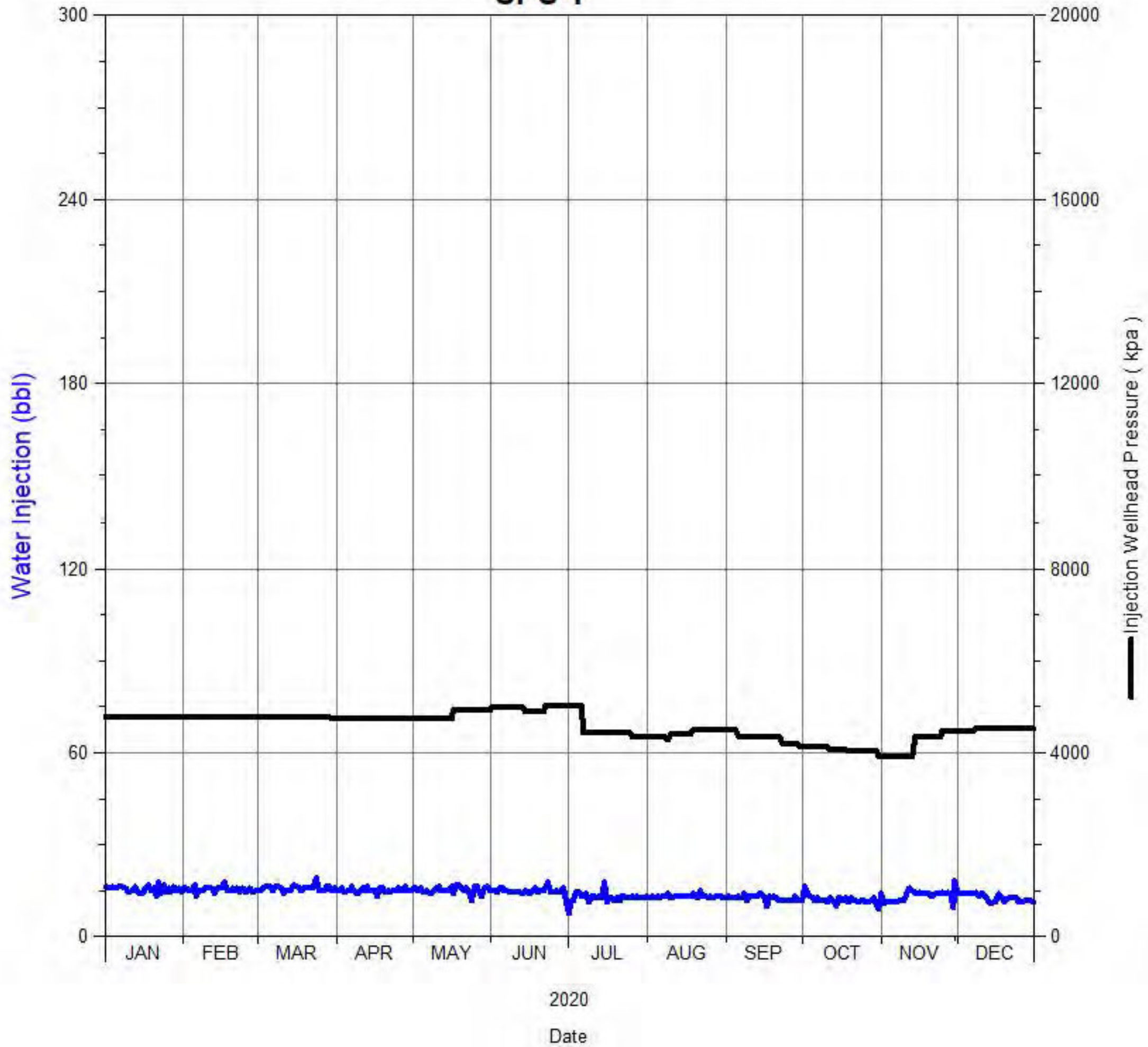

# Daily Injection Rate and Pressure

02/10-16-002-29W1/0  
SPU 1

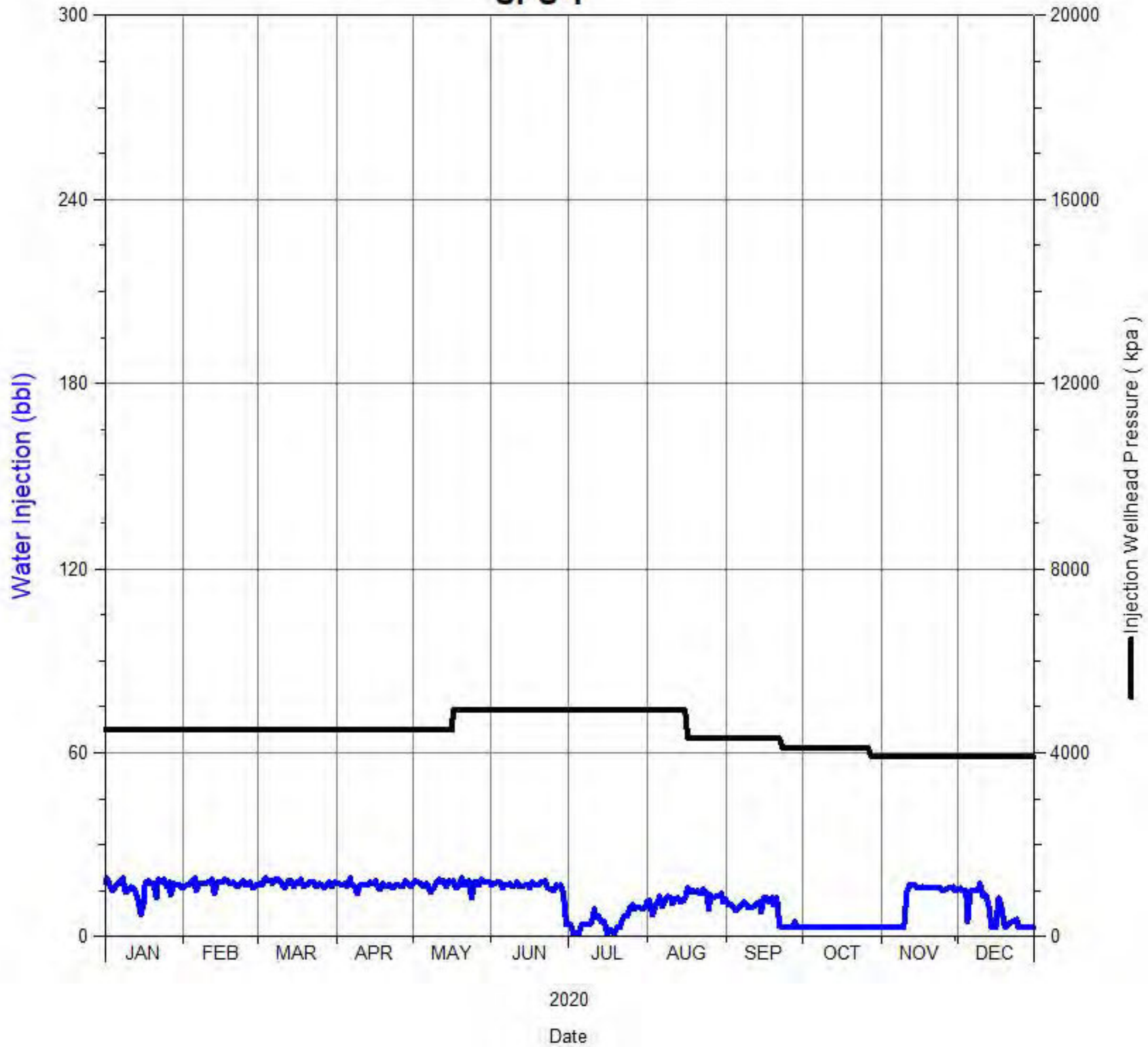

# Daily Injection Rate and Pressure

02/12-09-002-29W1/0  
SPU 1

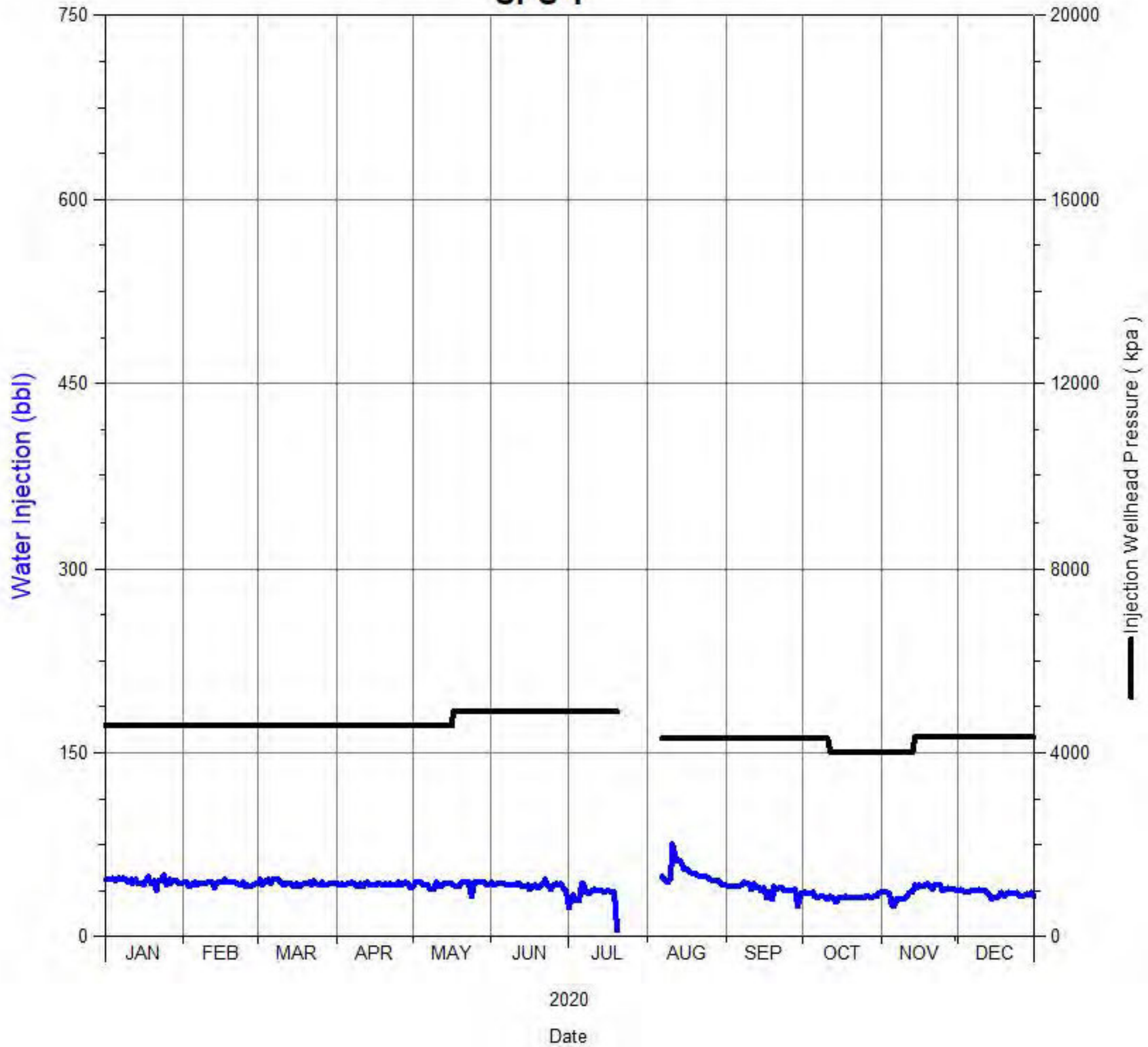



# Daily Injection Rate and Pressure

02/12-16-002-29W1/0  
SPU 1

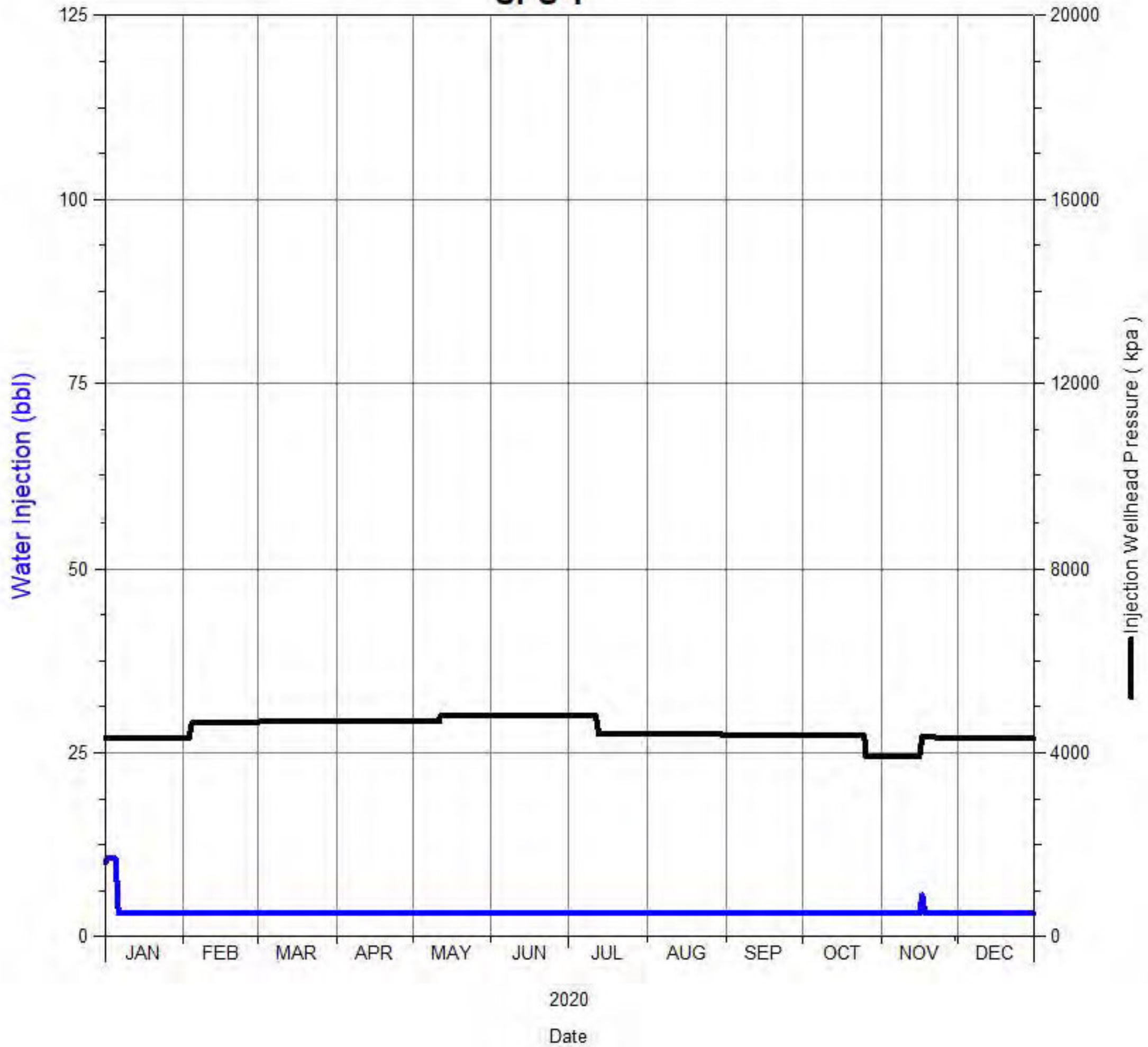

# Daily Injection Rate and Pressure

02/13-04-002-29W1/0  
SPU 1

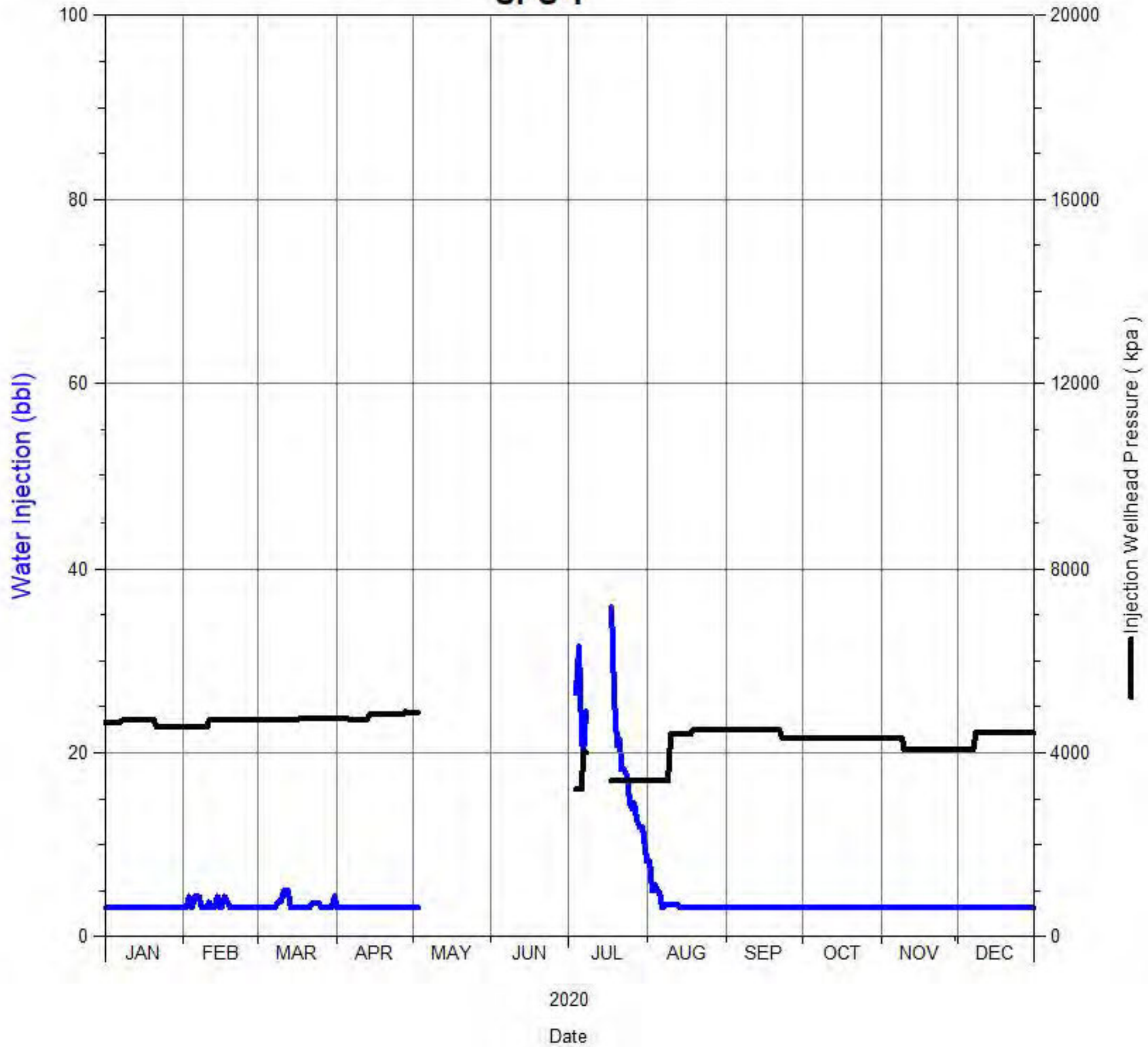

# Daily Injection Rate and Pressure

02/13-08-002-29W1/0  
SPU 1

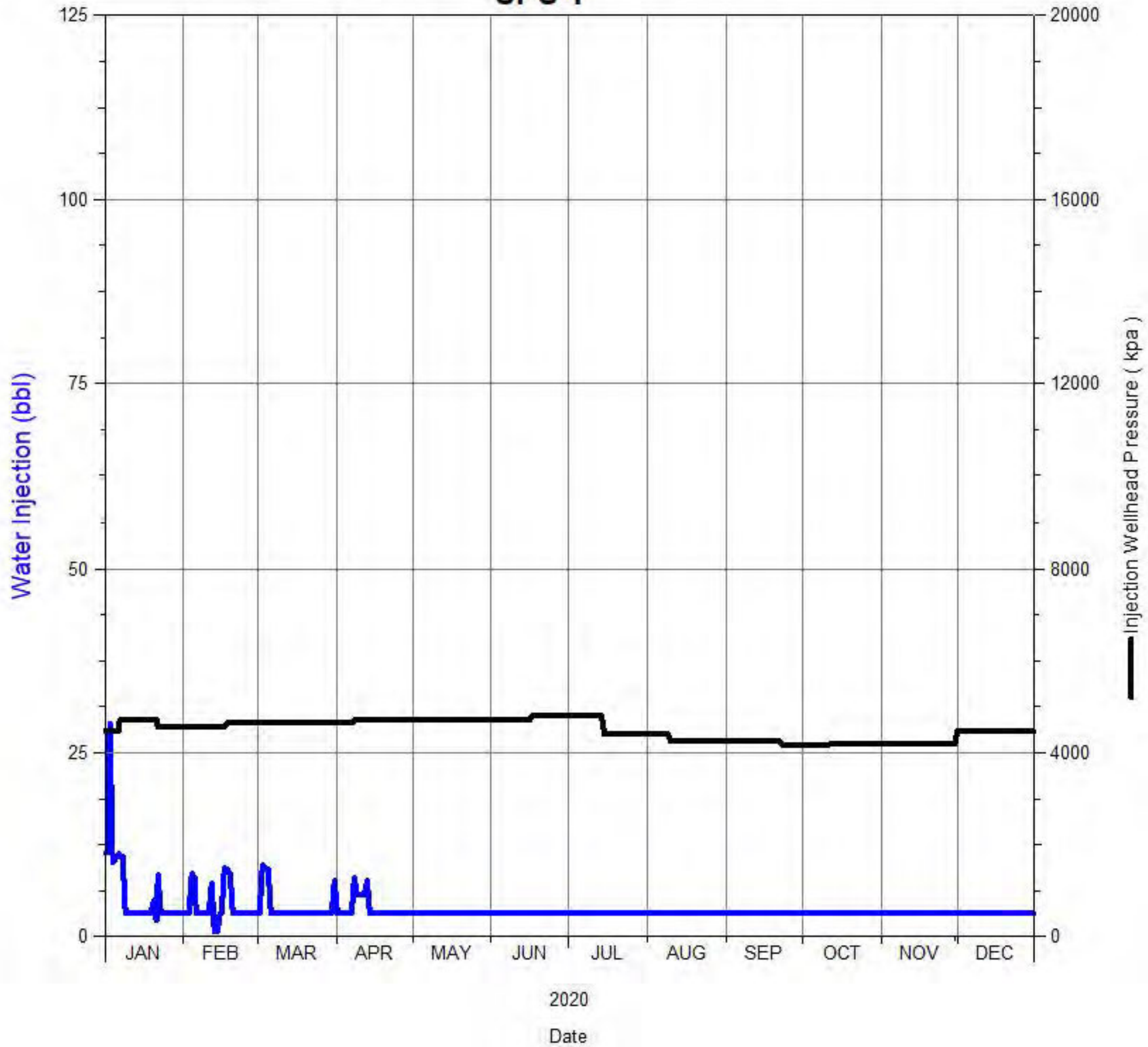



# Daily Injection Rate and Pressure

02/13-16-002-29W1/0  
SPU 1

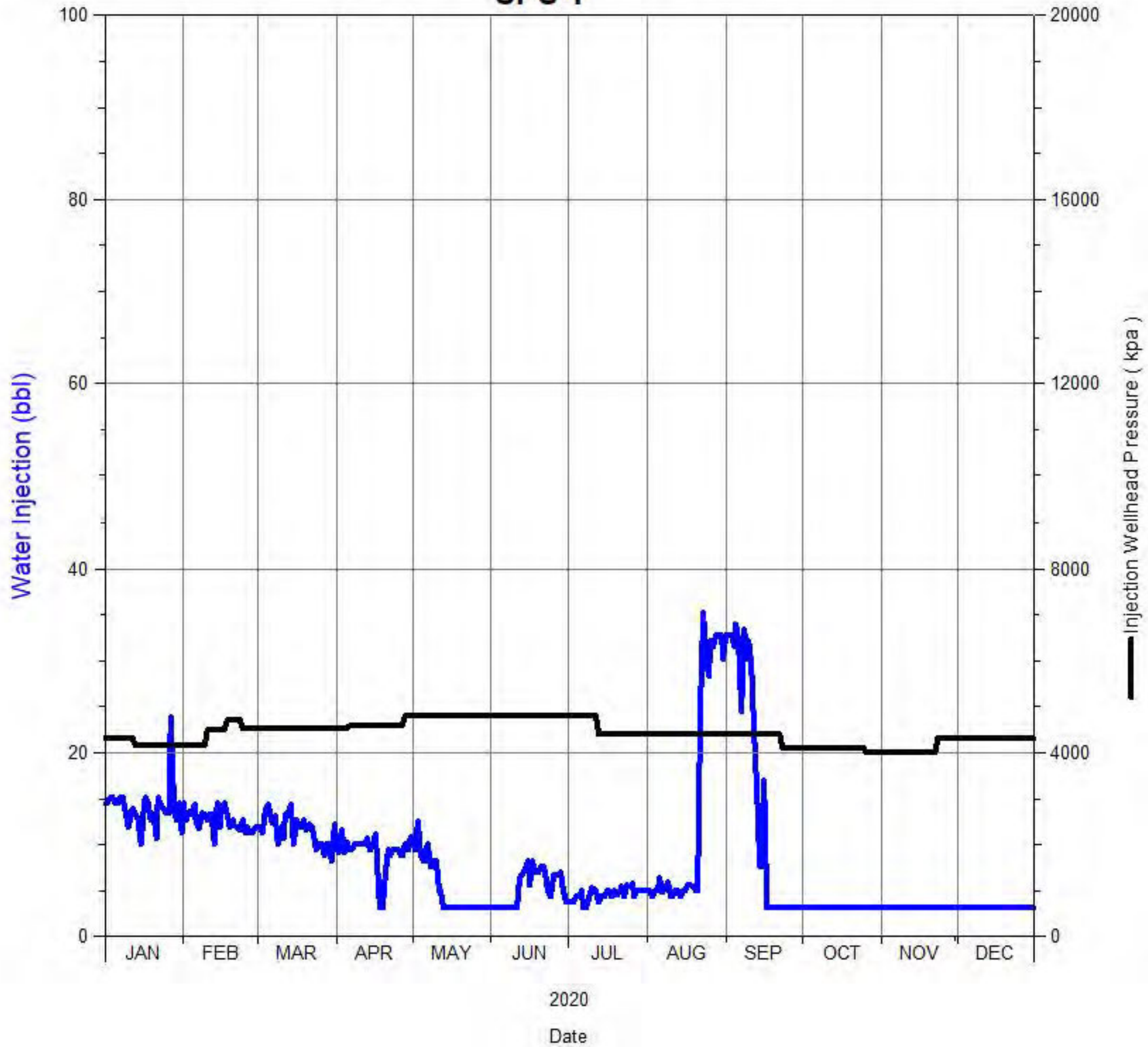

# Daily Injection Rate and Pressure

02/15-09-002-29W1/0  
SPU 1

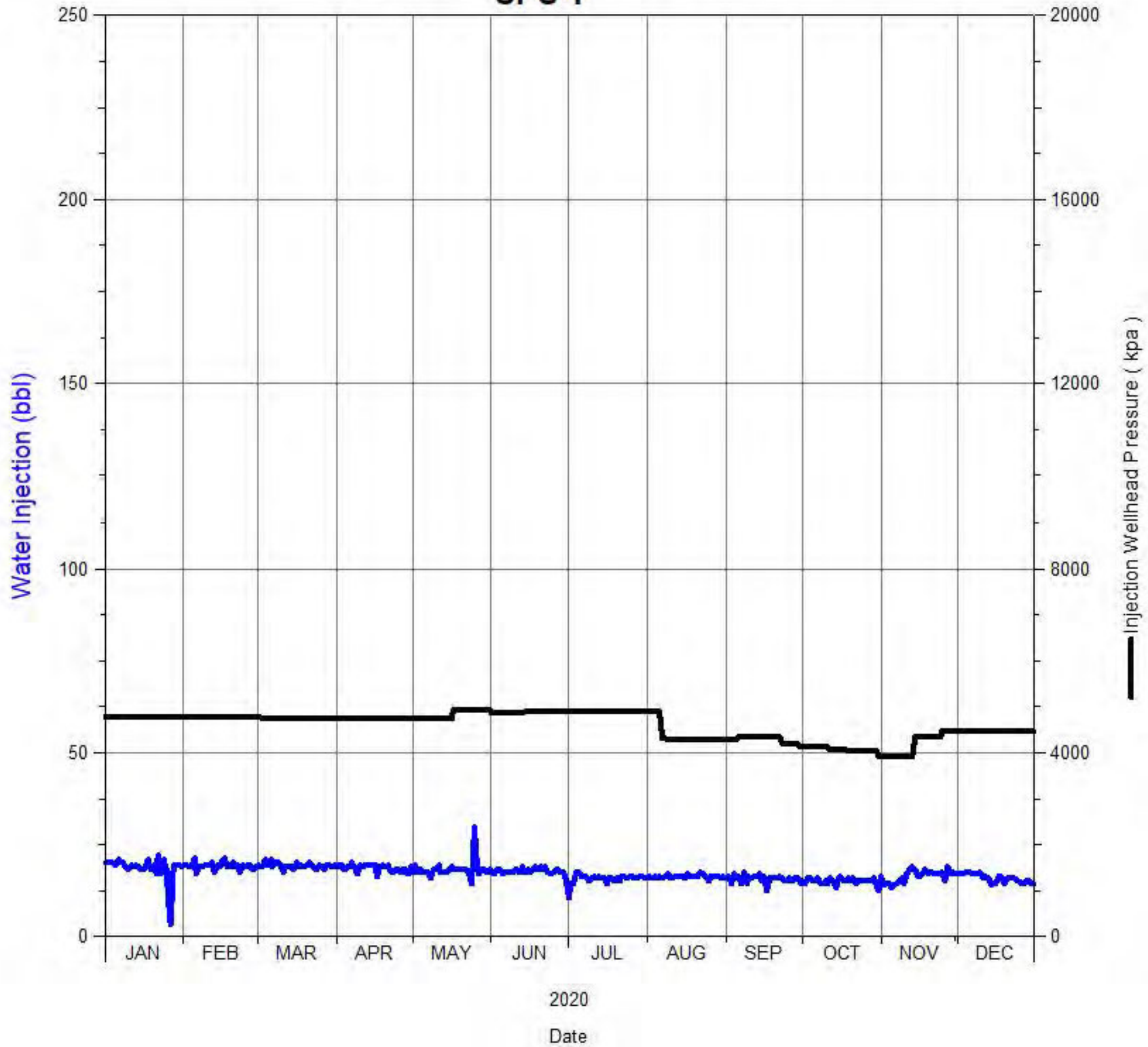

# Daily Injection Rate and Pressure

02/16-09-002-29W1/0  
SPU 1

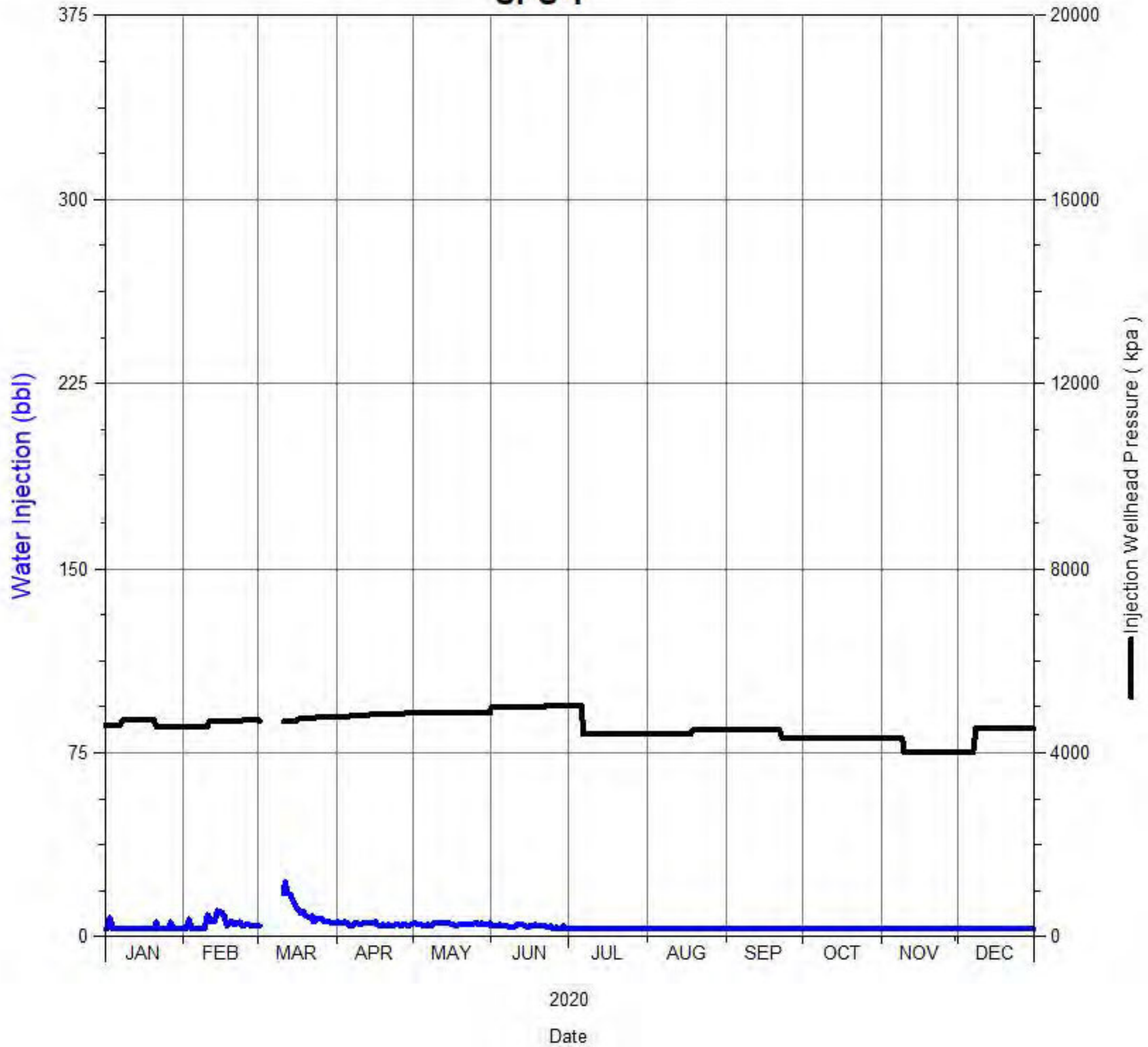



# Daily Injection Rate and Pressure

03/03-16-002-29W1/0  
SPU 1

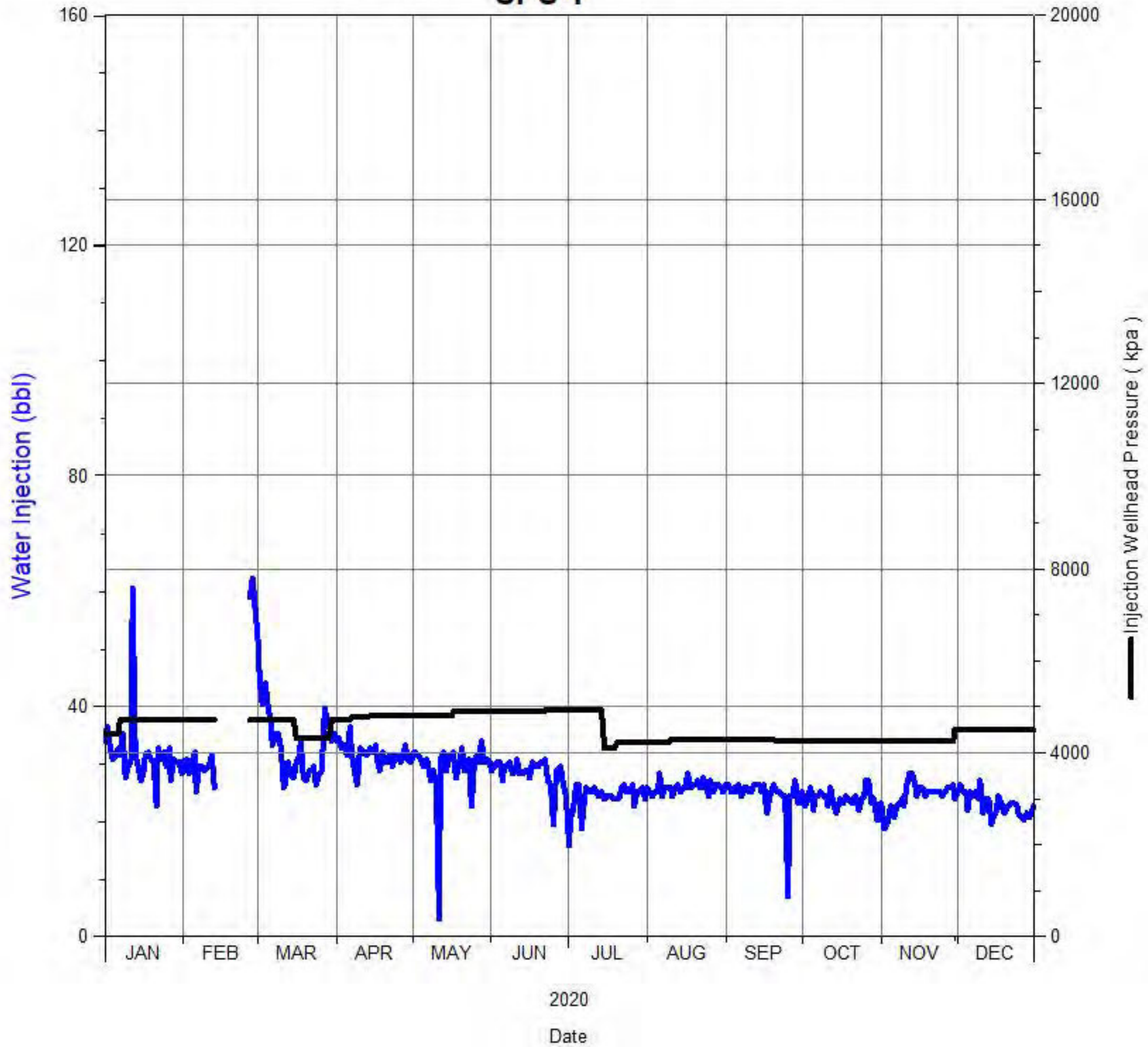

# Daily Injection Rate and Pressure

03/11-08-002-29W1/0  
SPU 1

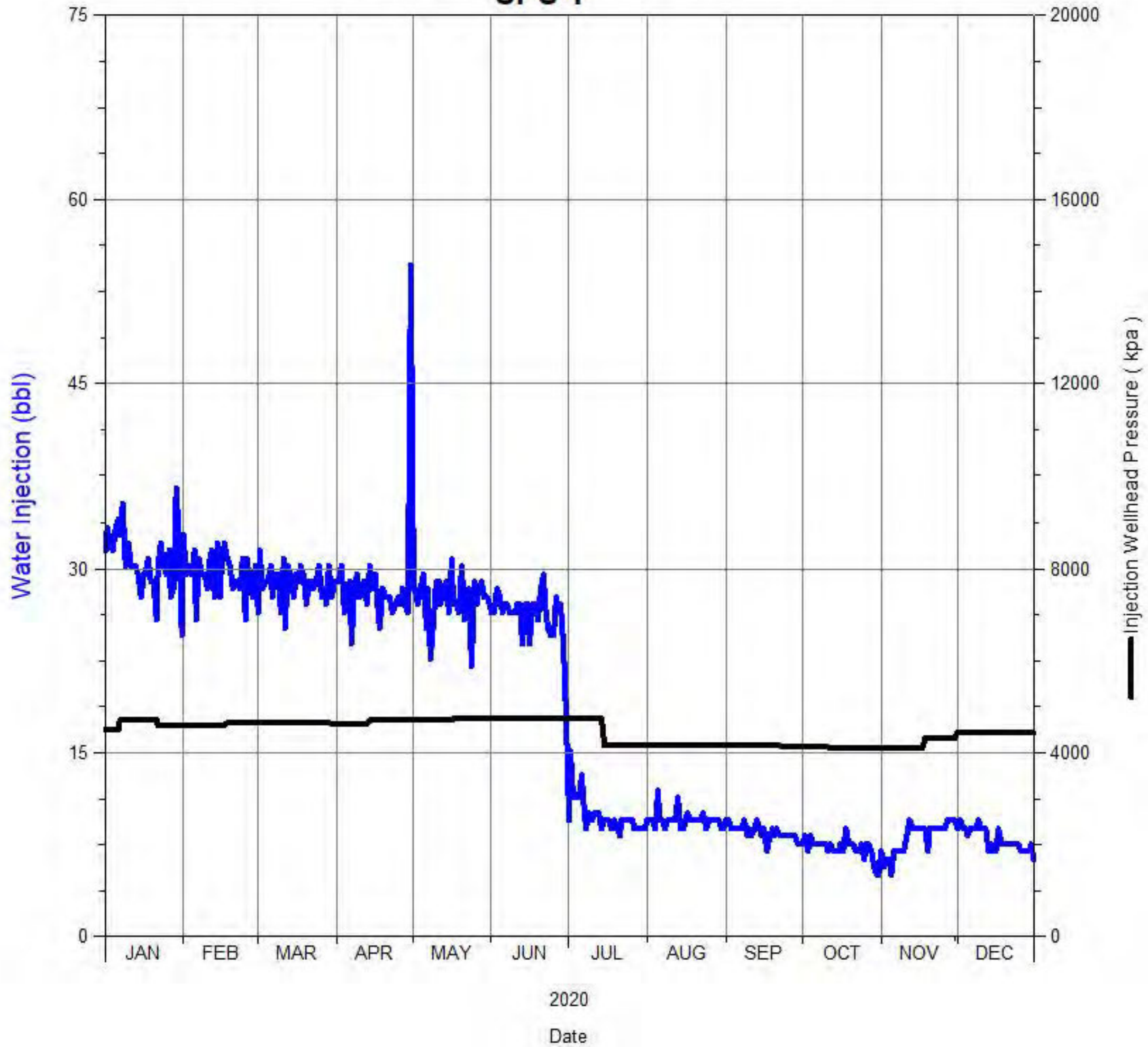

# Daily Injection Rate and Pressure

## 03/15-16-002-29W1/0

### SPU 1

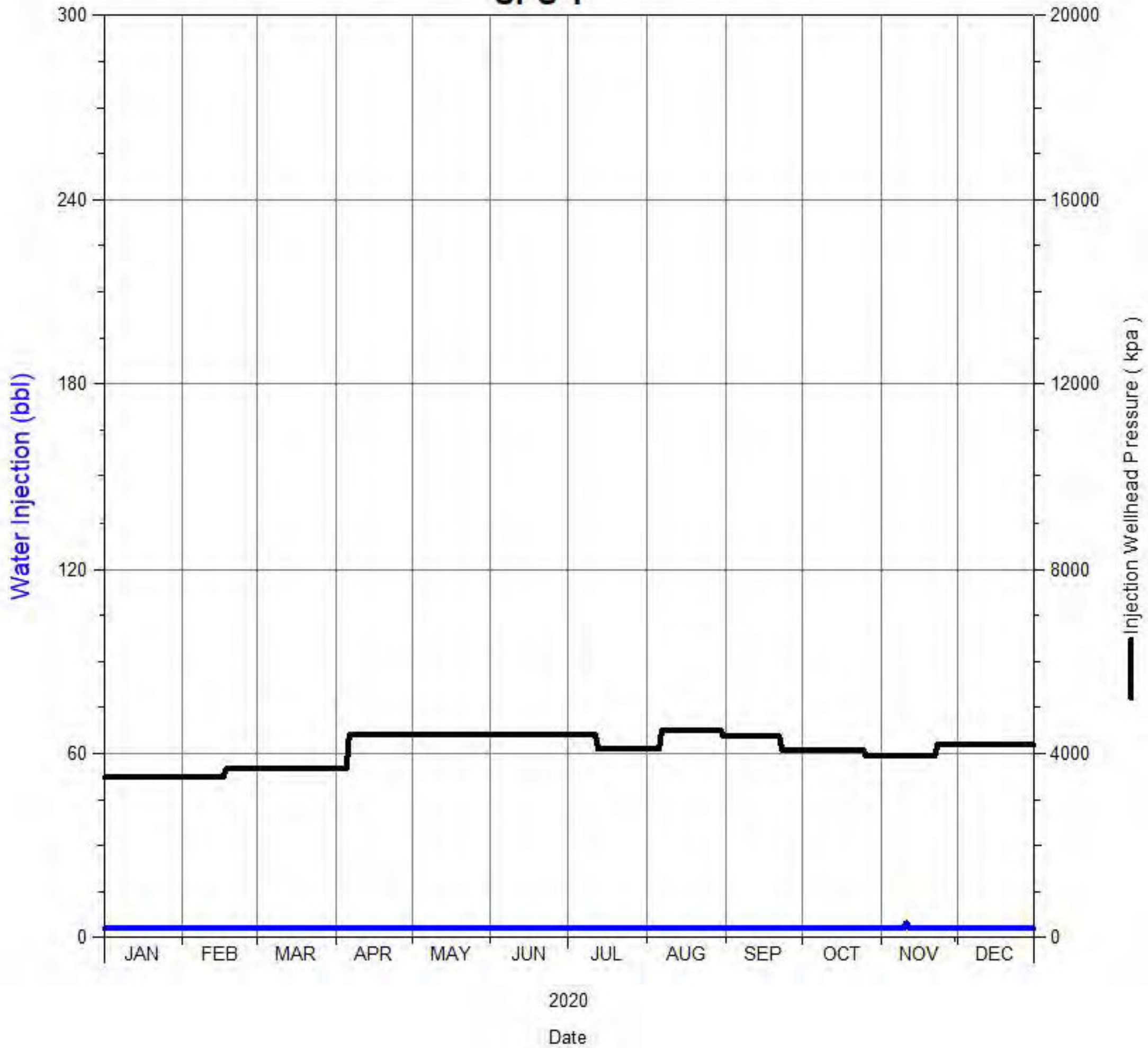



# Daily Injection Rate and Pressure

03/16-09-002-29W1/0  
SPU 1

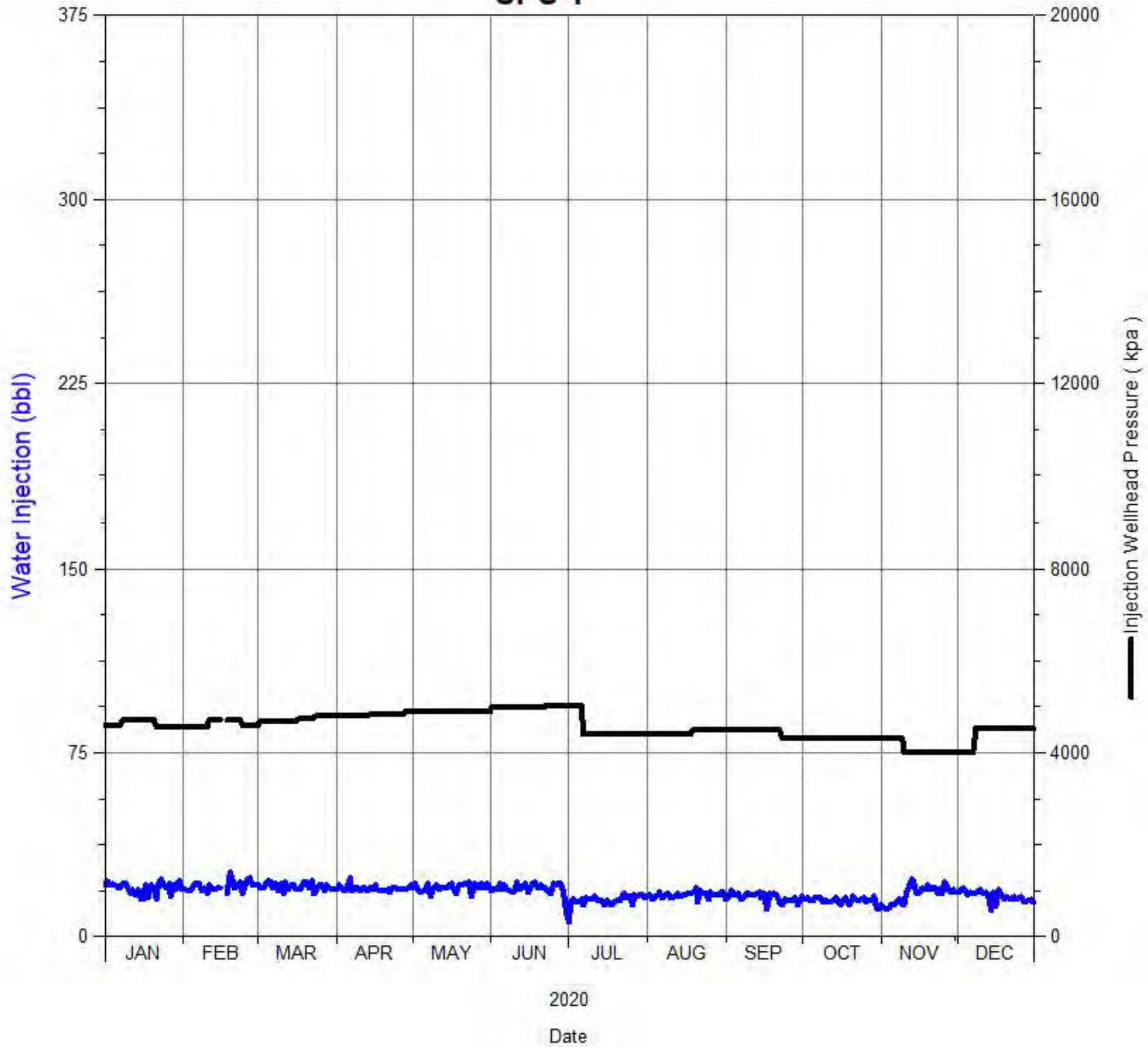

# Daily Injection Rate and Pressure

A0/10-09-002-29W1/0  
SPU 1

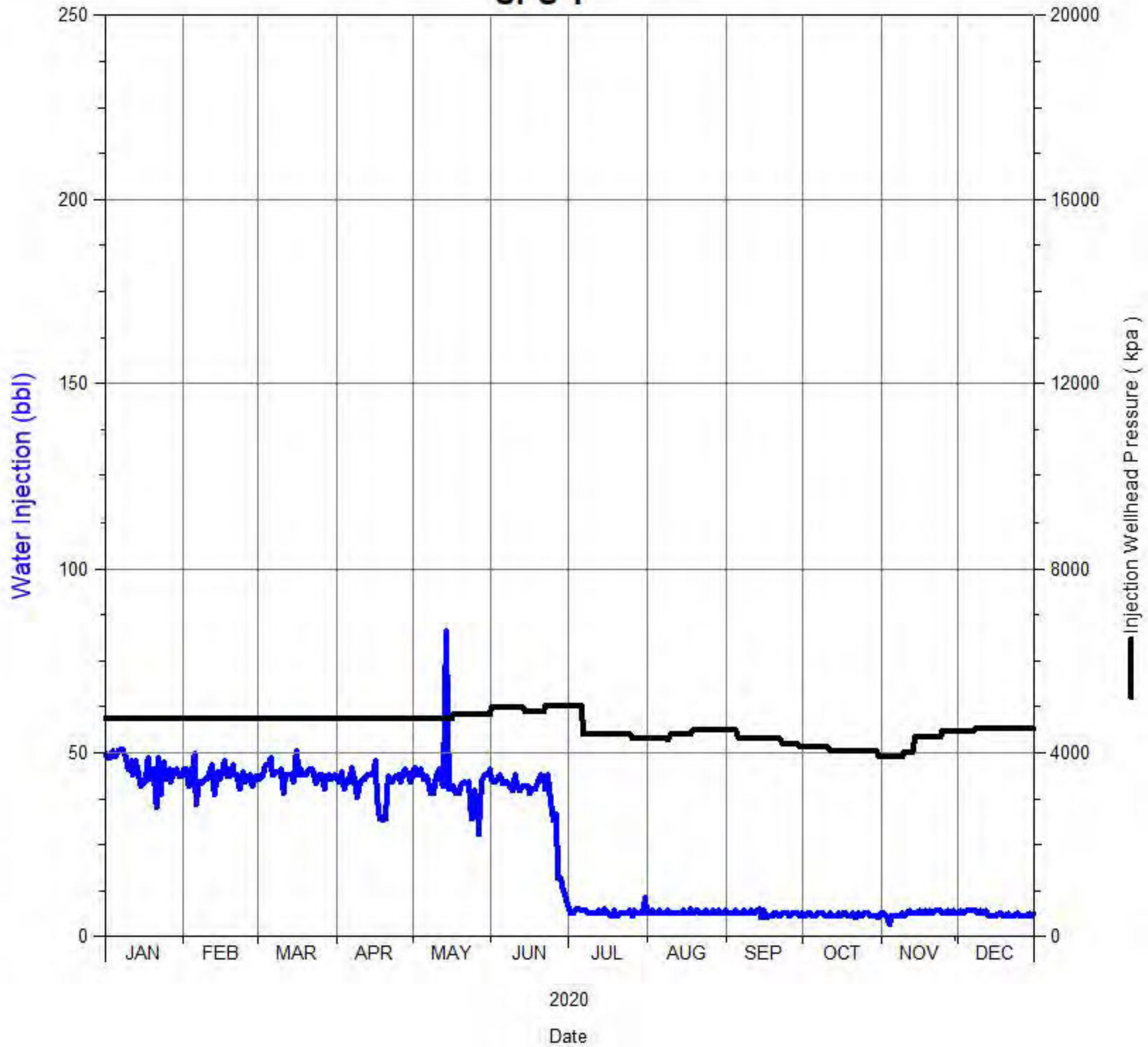

# Daily Injection Rate and Pressure

## A0/14-08-002-29W1/0

### SPU 1

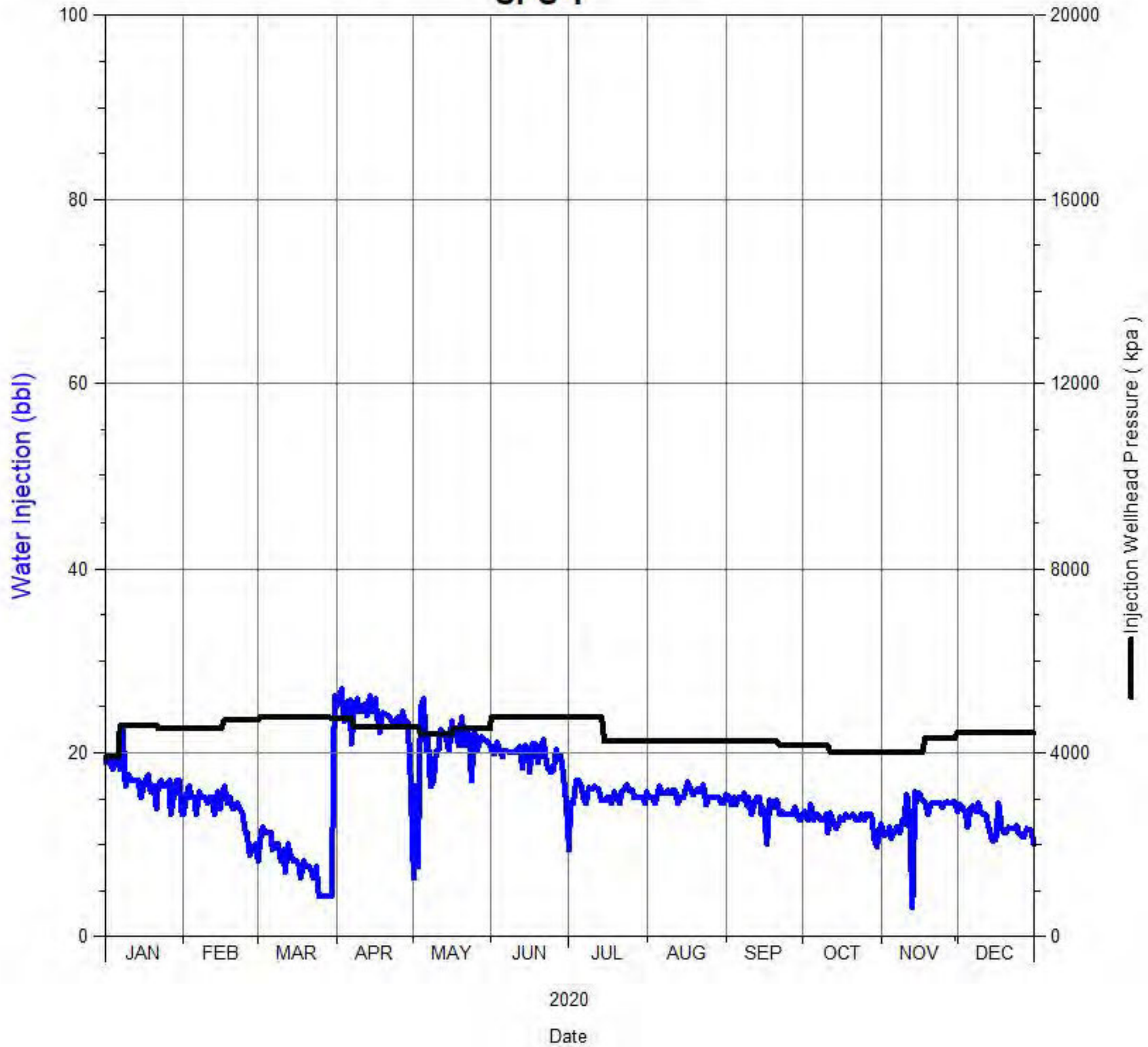



# Daily Injection Rate and Pressure

B0/01-09-002-29W1/0  
SPU 1

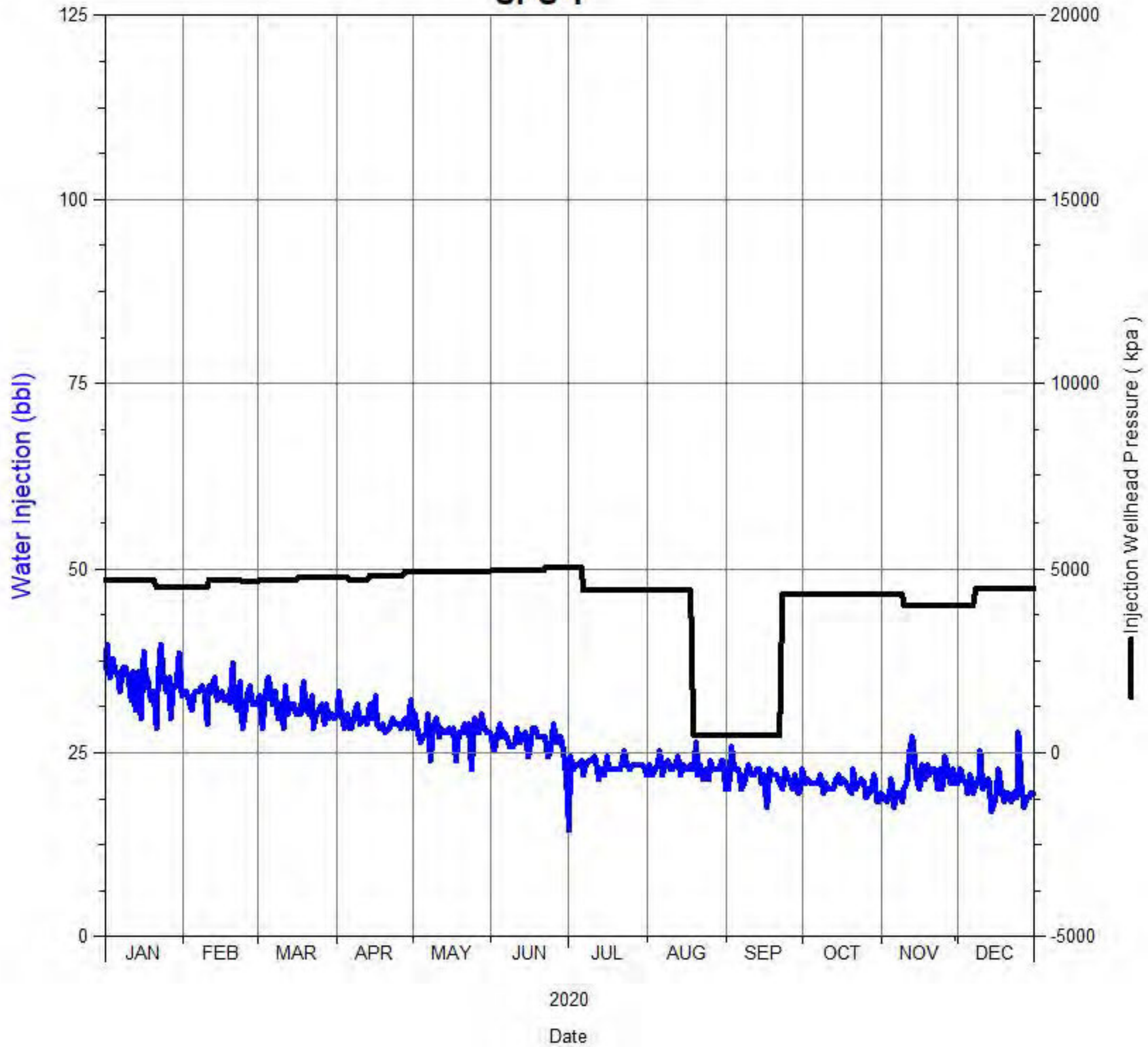

# Daily Injection Rate and Pressure

B0/01-17-002-29W1/0  
SPU 1

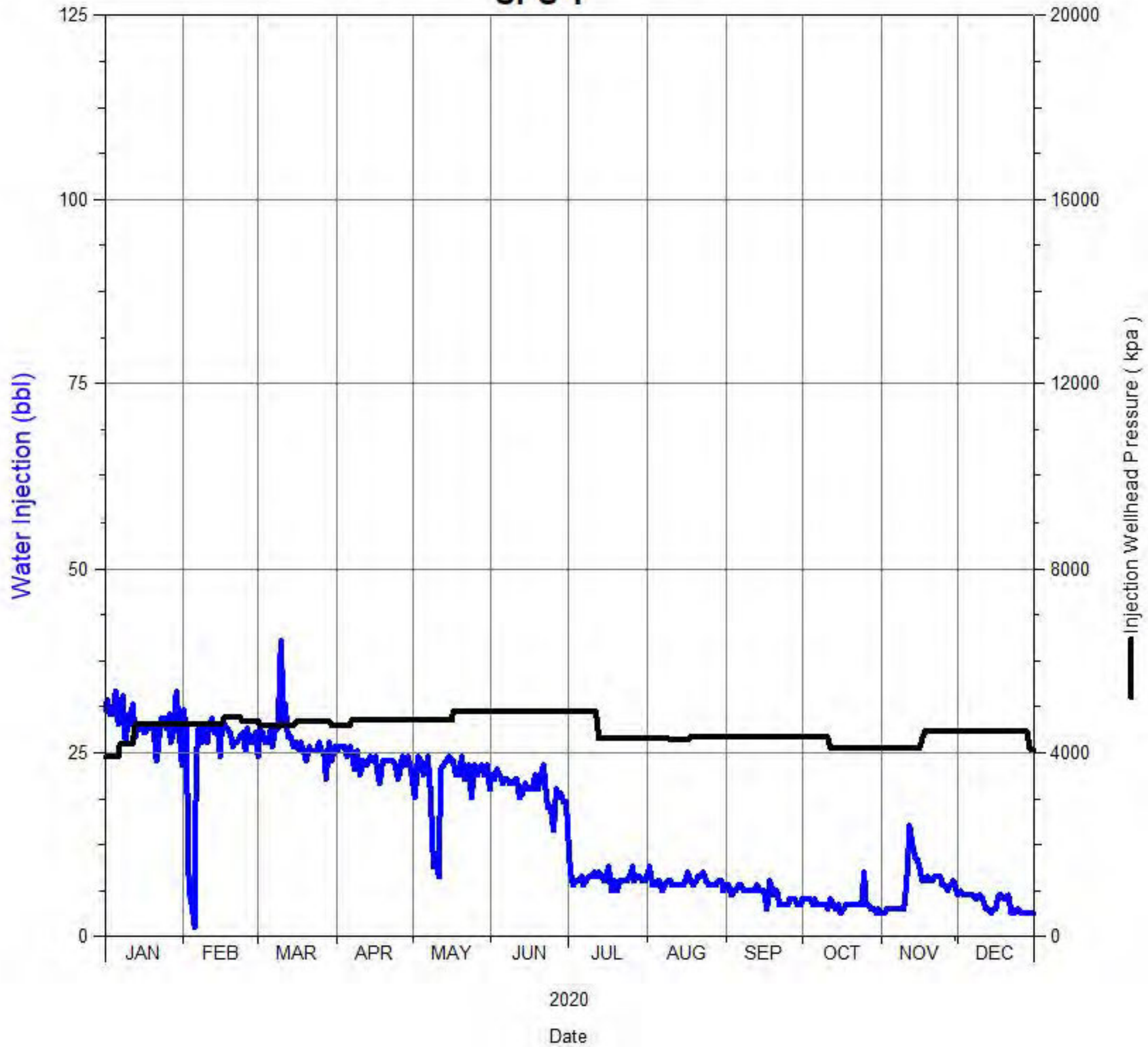

# Daily Injection Rate and Pressure

B0/02-17-002-29W1/0  
SPU 1

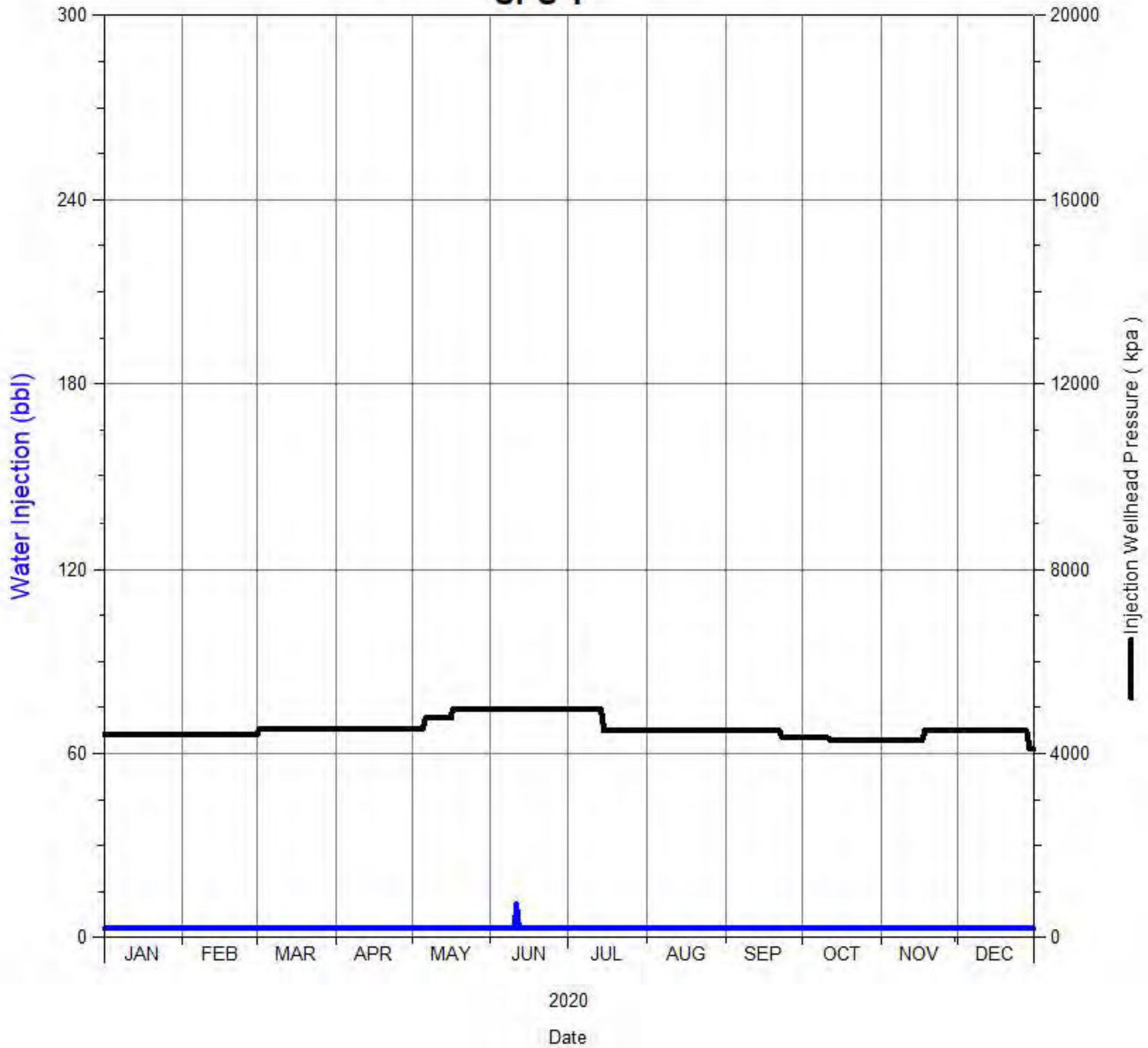



# Daily Injection Rate and Pressure

B0/03-09-002-29W1/0  
SPU 1

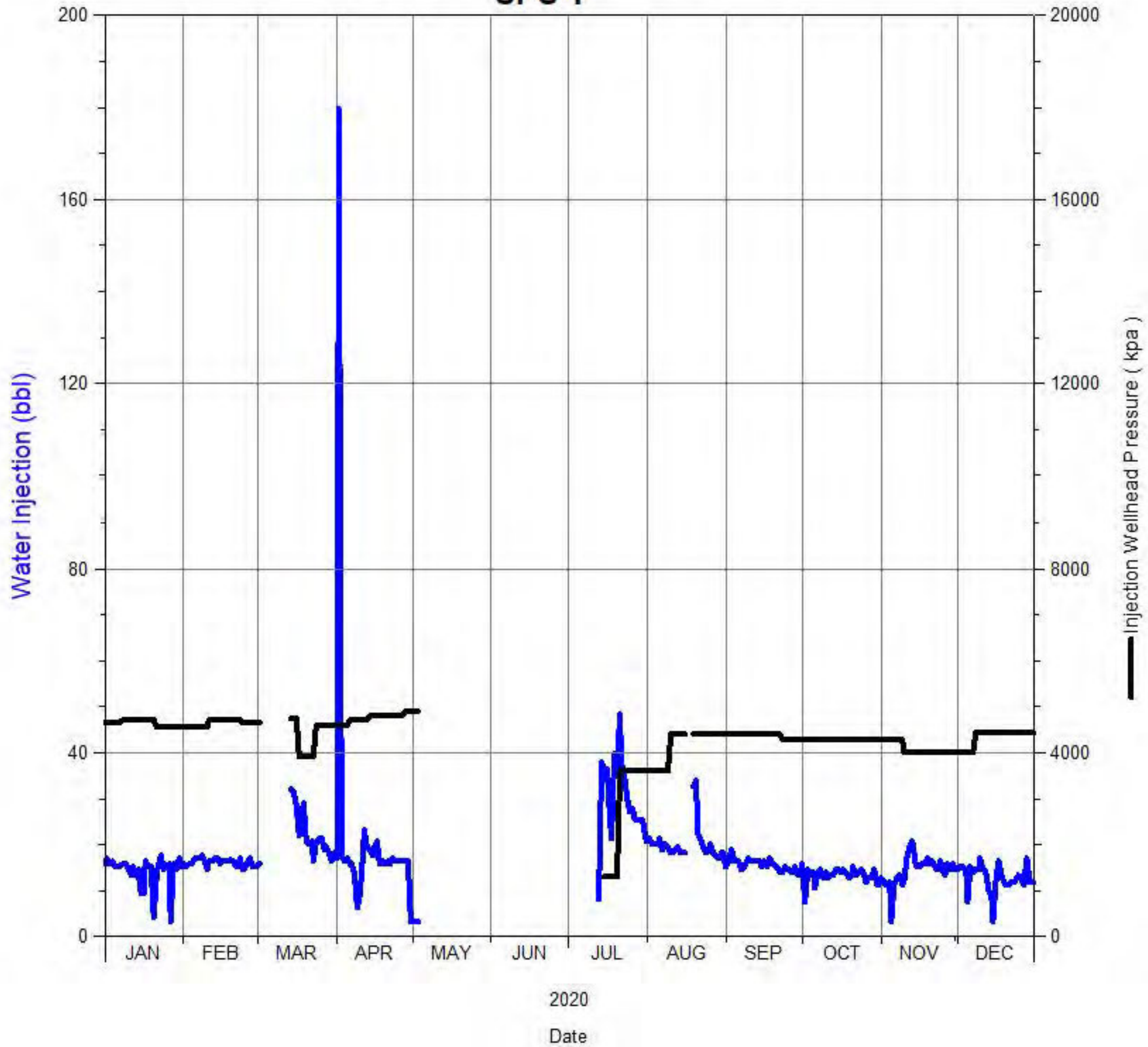

# Daily Injection Rate and Pressure

B0/03-17-002-29W1/0  
SPU 1

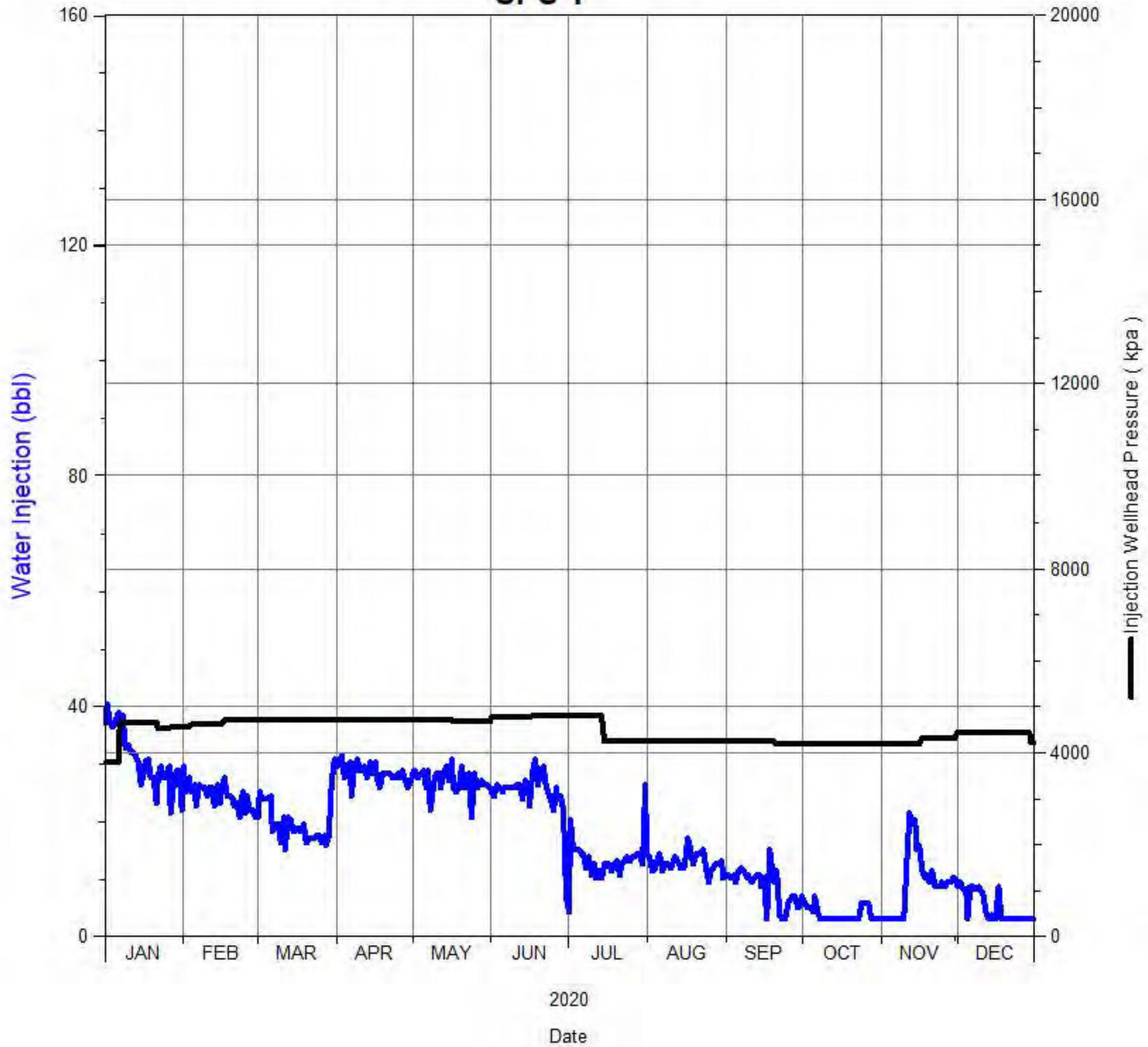

# Daily Injection Rate and Pressure

B0/04-16-002-29W1/0  
SPU 1

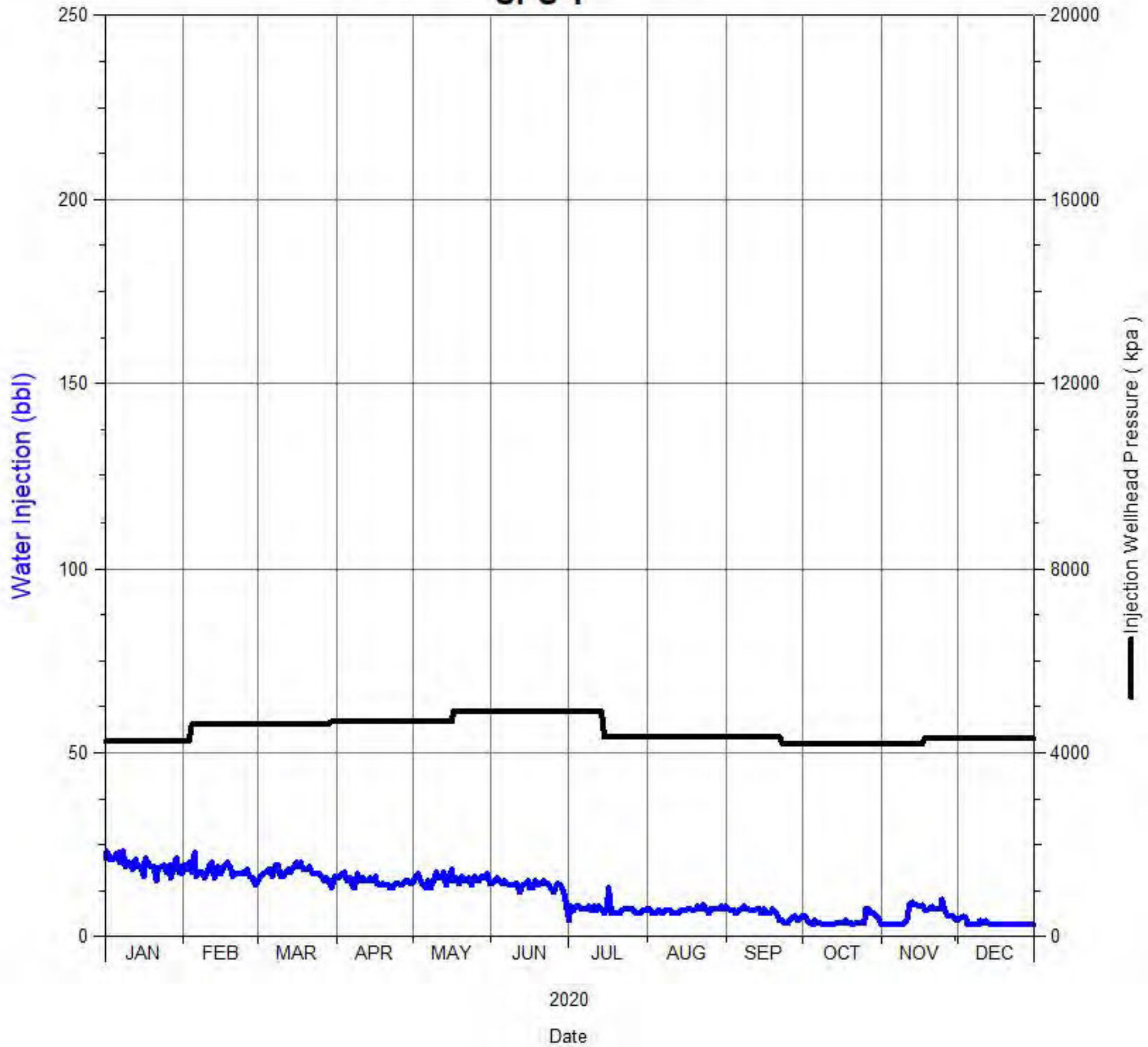



# Daily Injection Rate and Pressure

B0/05-15-002-29W1/0  
SPU 1

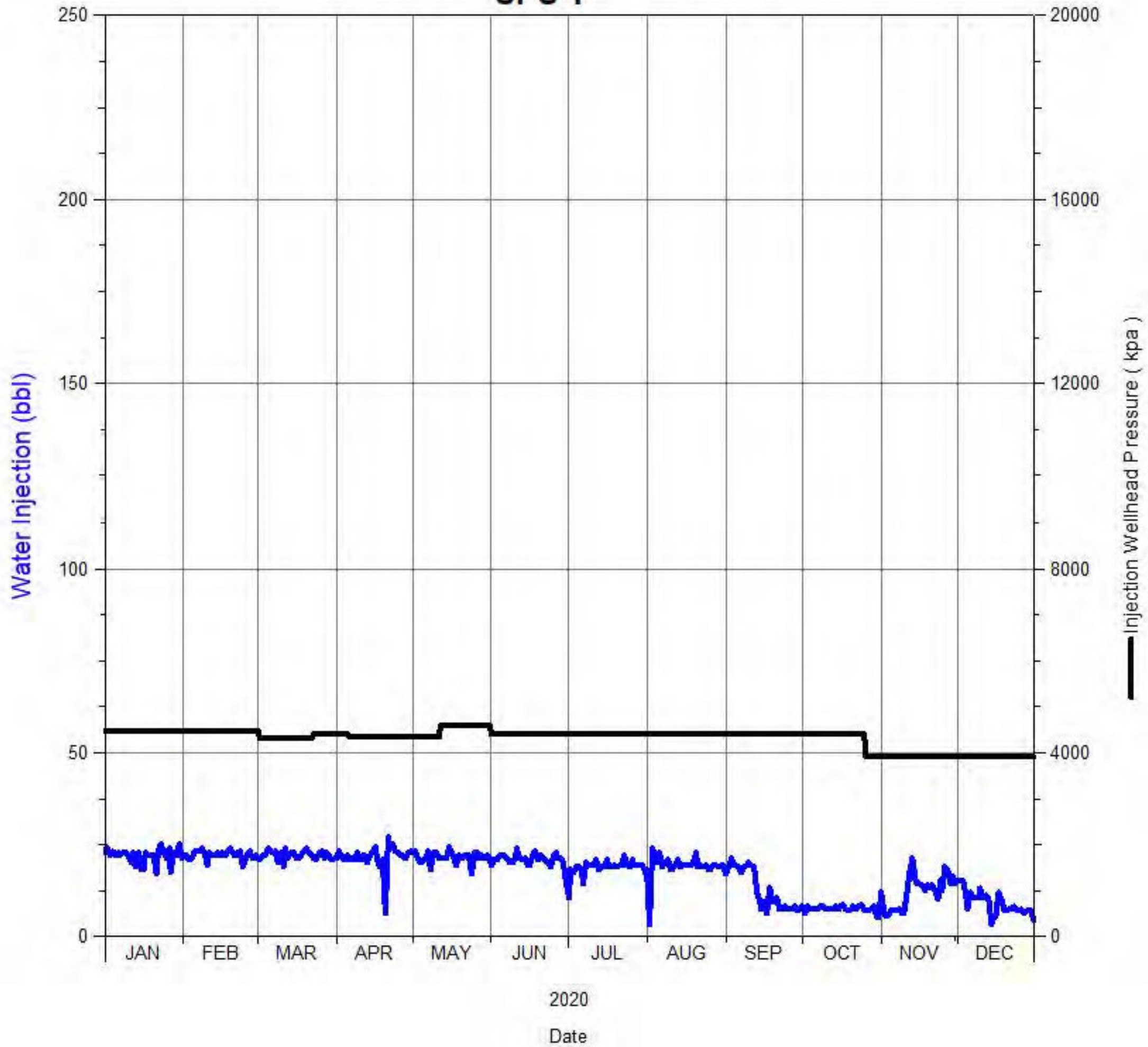

# Daily Injection Rate and Pressure

B0/06-09-002-29W1/0  
SPU 1

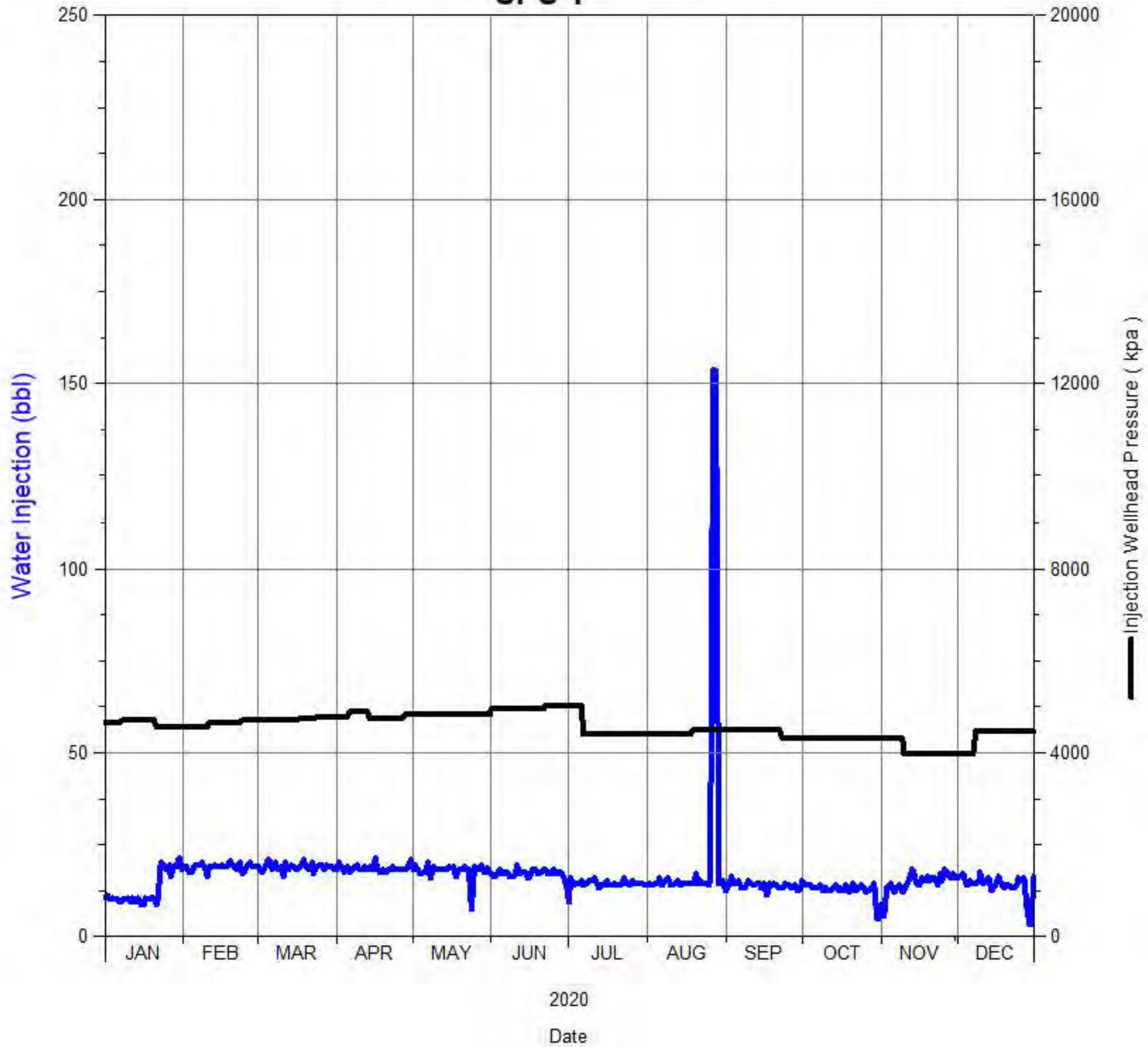

# Daily Injection Rate and Pressure

## B0/06-16-002-29W1/0

### SPU 1

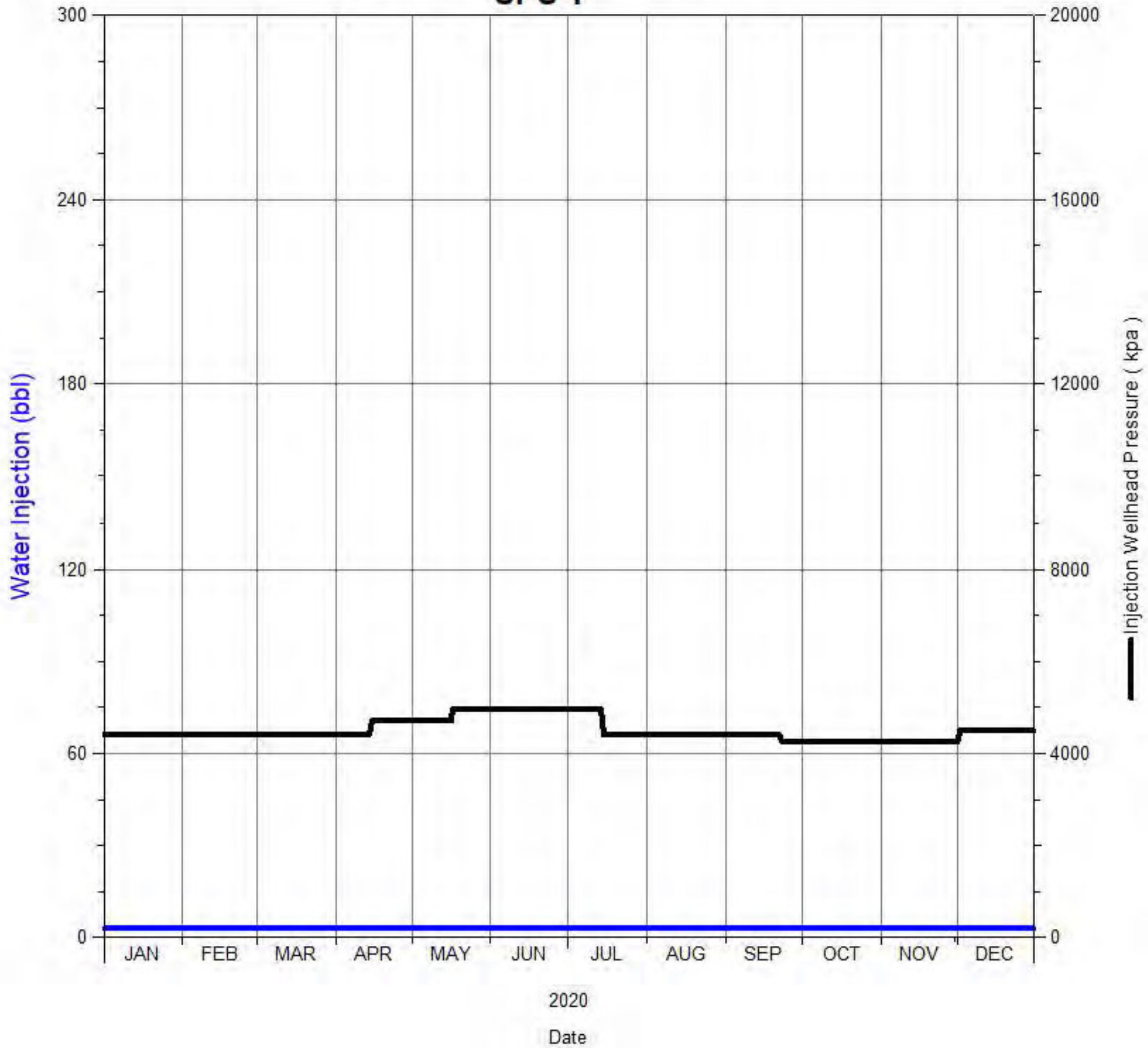



# Daily Injection Rate and Pressure

B0/07-09-002-29W1/0  
SPU 1

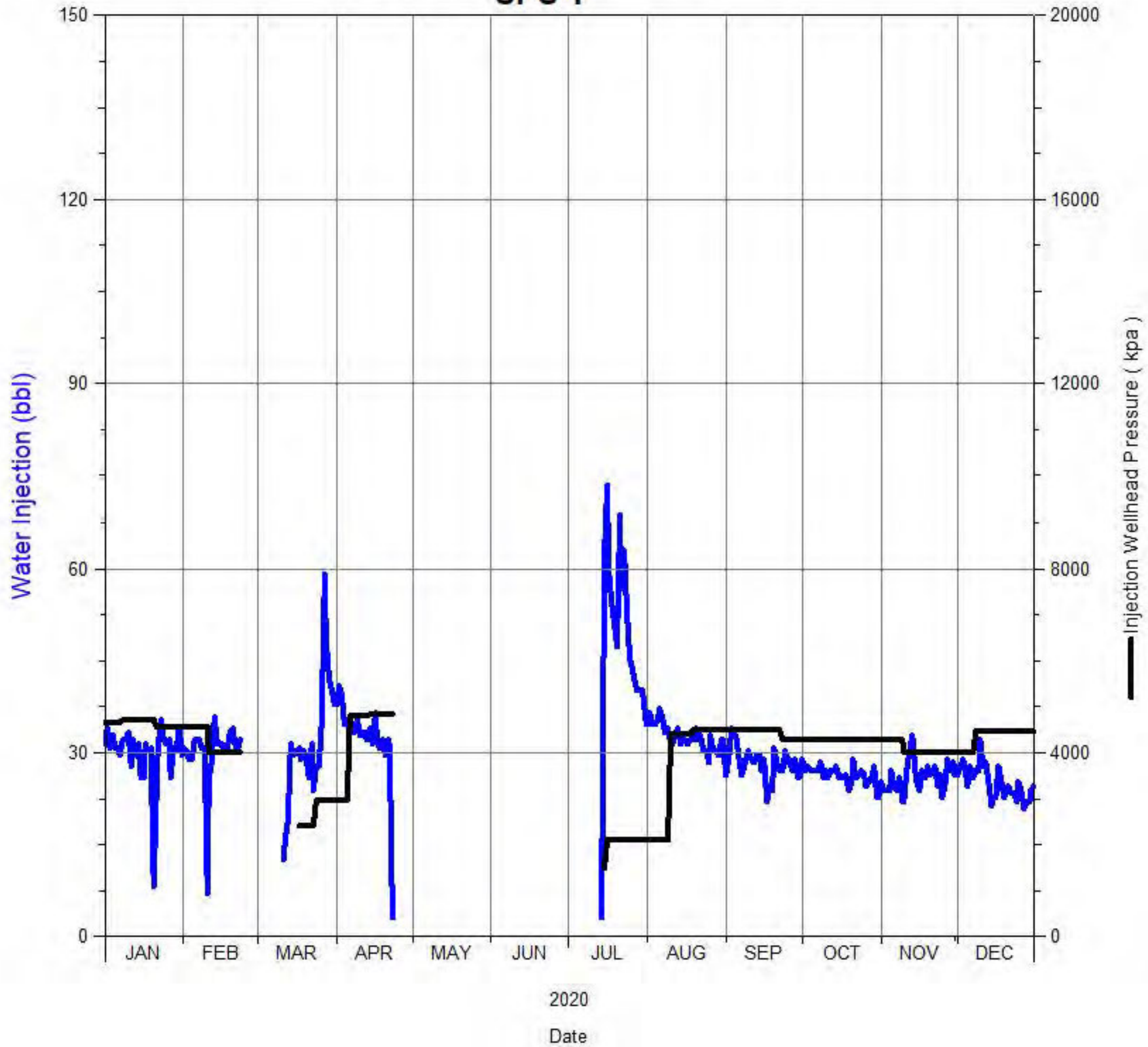

# Daily Injection Rate and Pressure

B0/07-16-002-29W1/0  
SPU 1

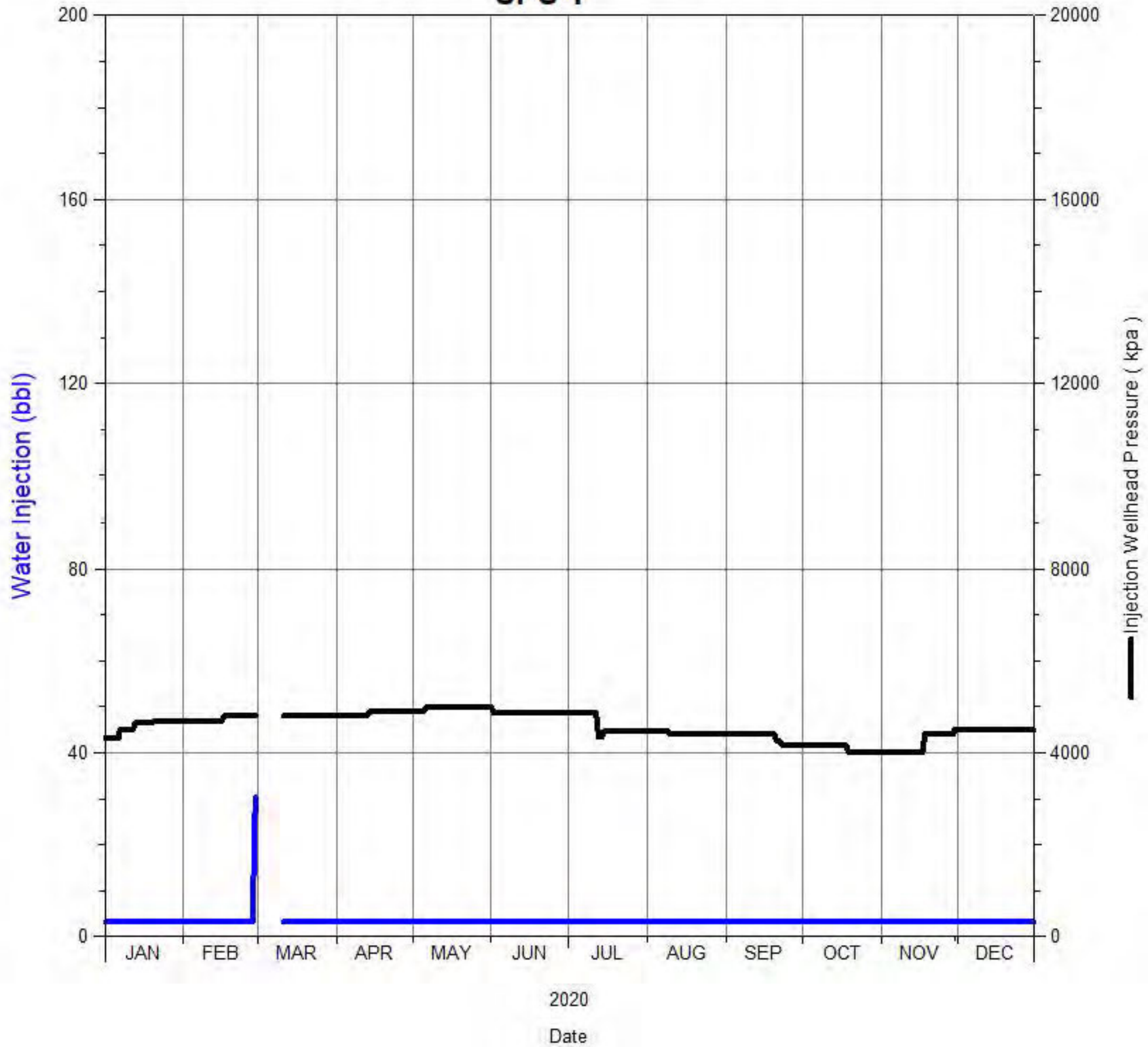

# Daily Injection Rate and Pressure

B0/07-17-002-29W1/0  
SPU 1

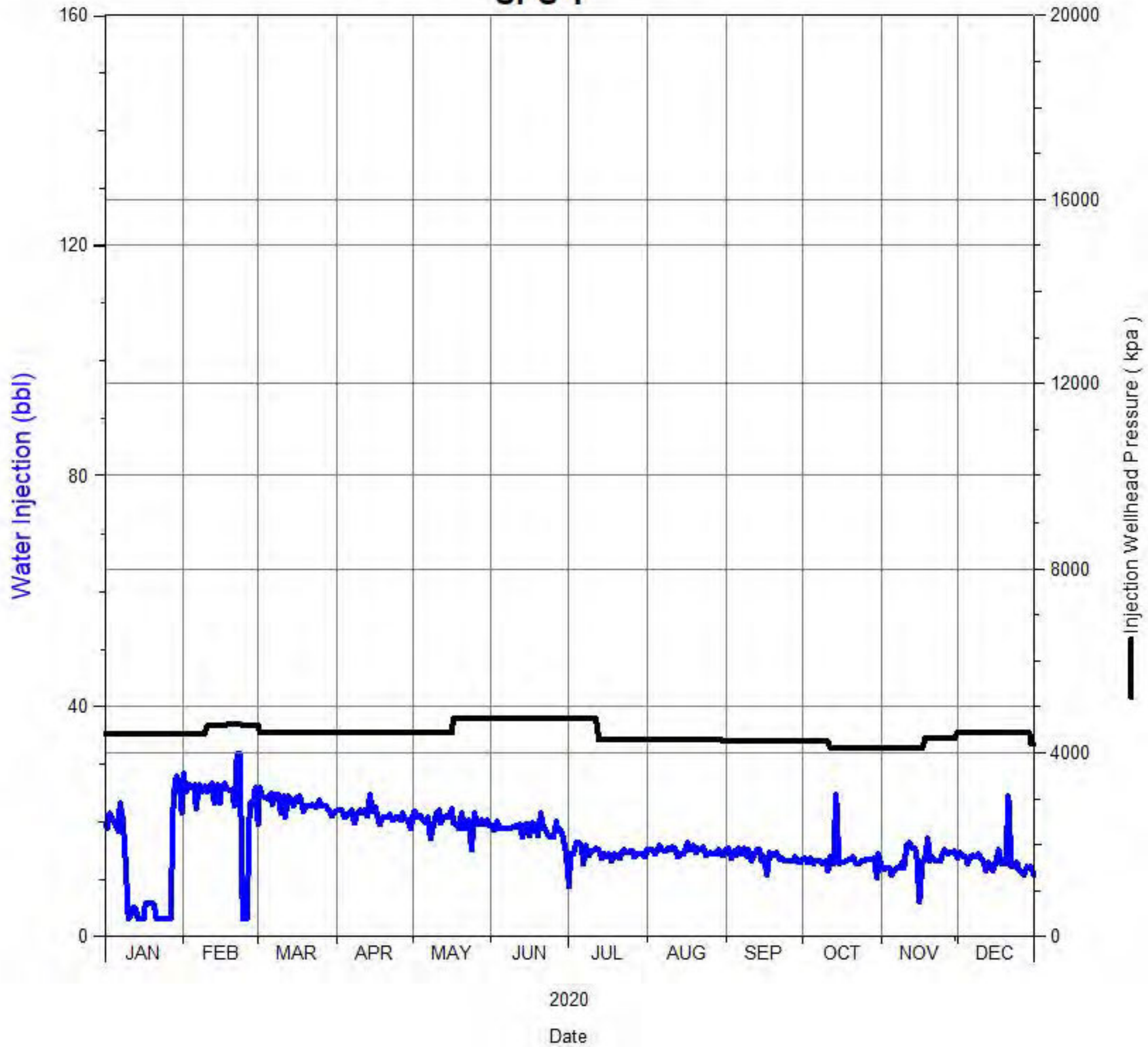



# Daily Injection Rate and Pressure

B0/08-09-002-29W1/0  
SPU 1

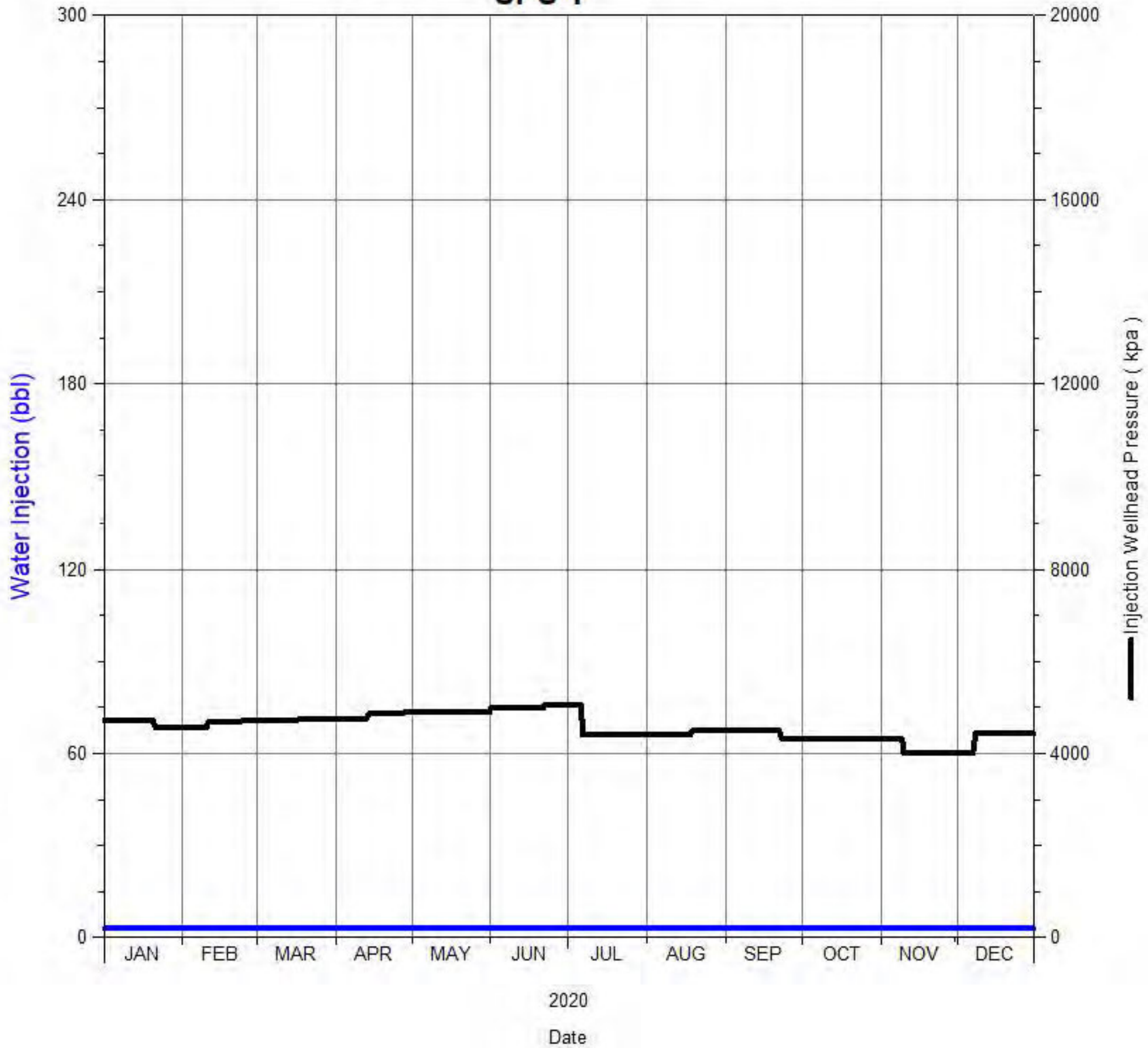

# Daily Injection Rate and Pressure

## B0/08-16-002-29W1/0

### SPU 1

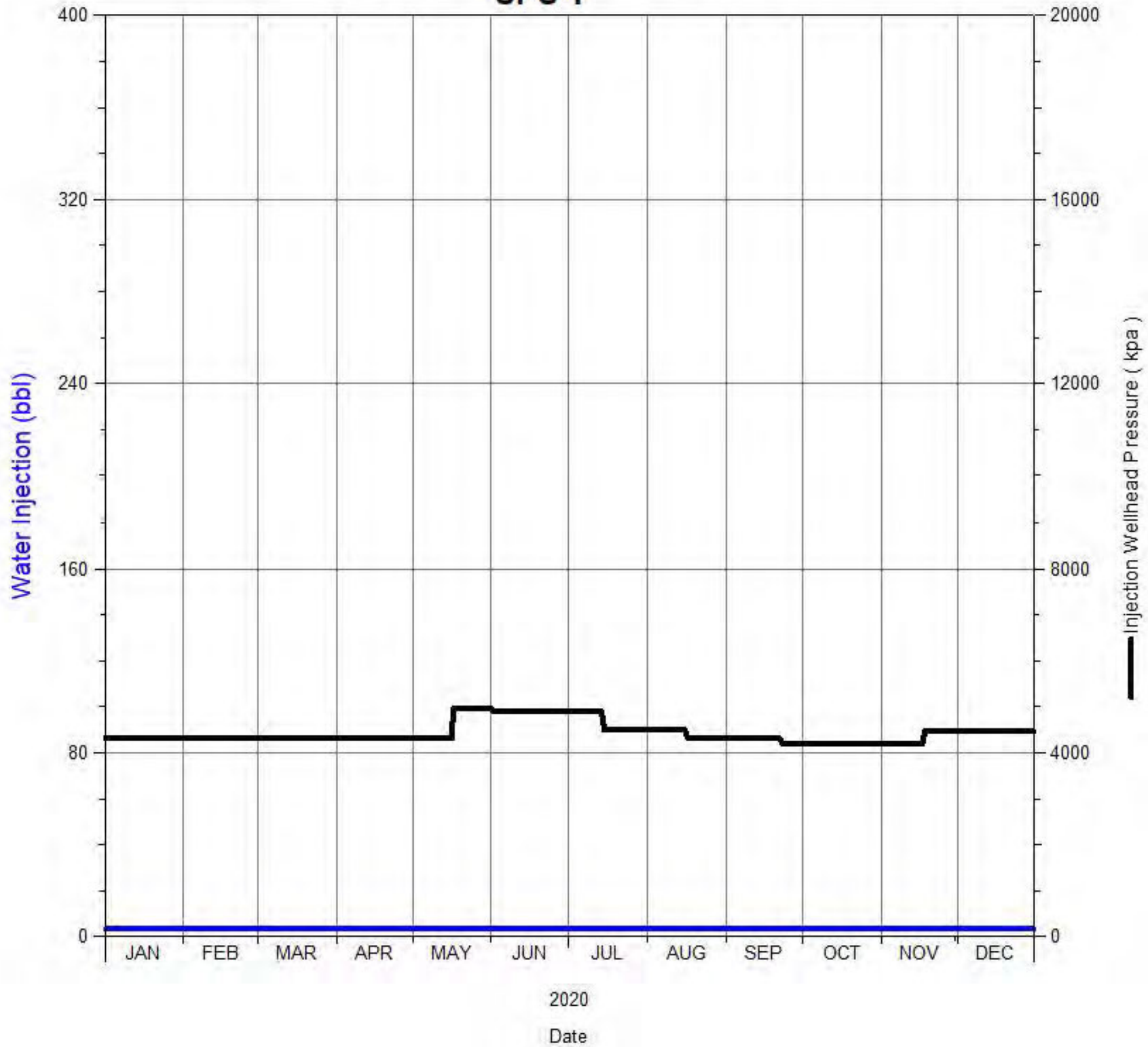

# Daily Injection Rate and Pressure

B0/09-17-002-29W1/0  
SPU 1

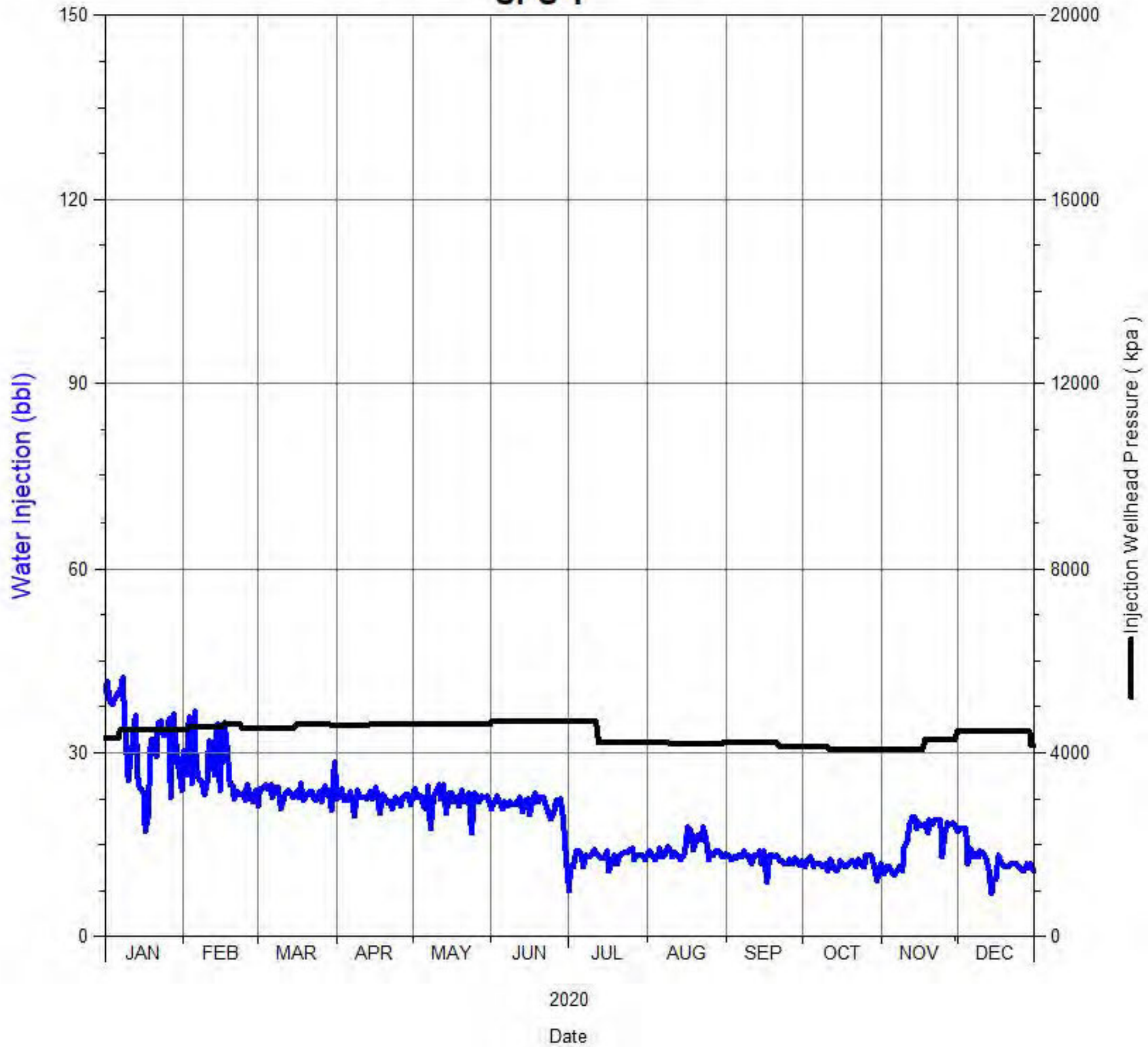



# Daily Injection Rate and Pressure

B0/11-09-002-29W1/0  
SPU 1

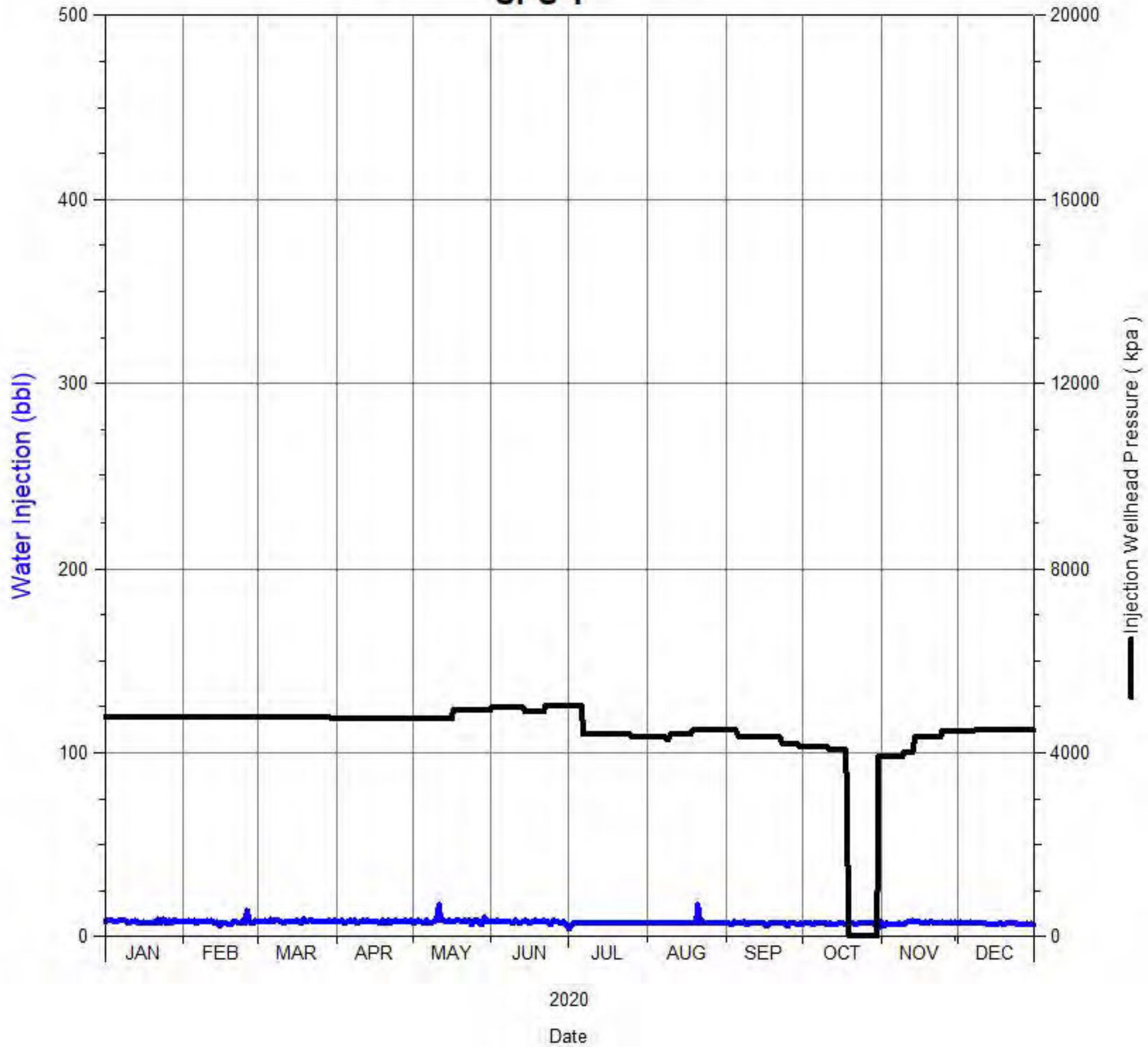

# Daily Injection Rate and Pressure

B0/11-16-002-29W1/0  
SPU 1

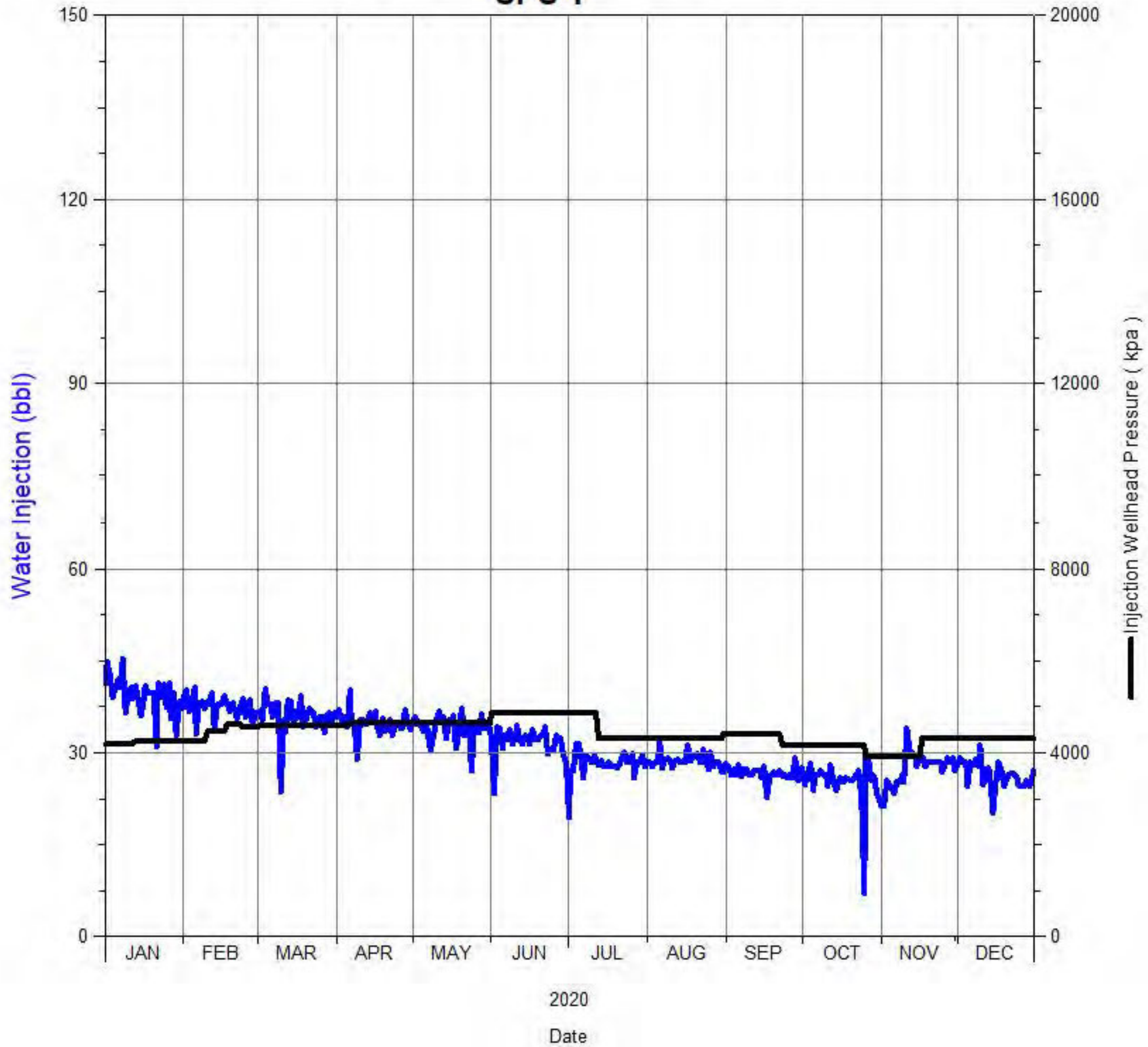

# Daily Injection Rate and Pressure

## B0/12-17-002-29W1/0

### SPU 1

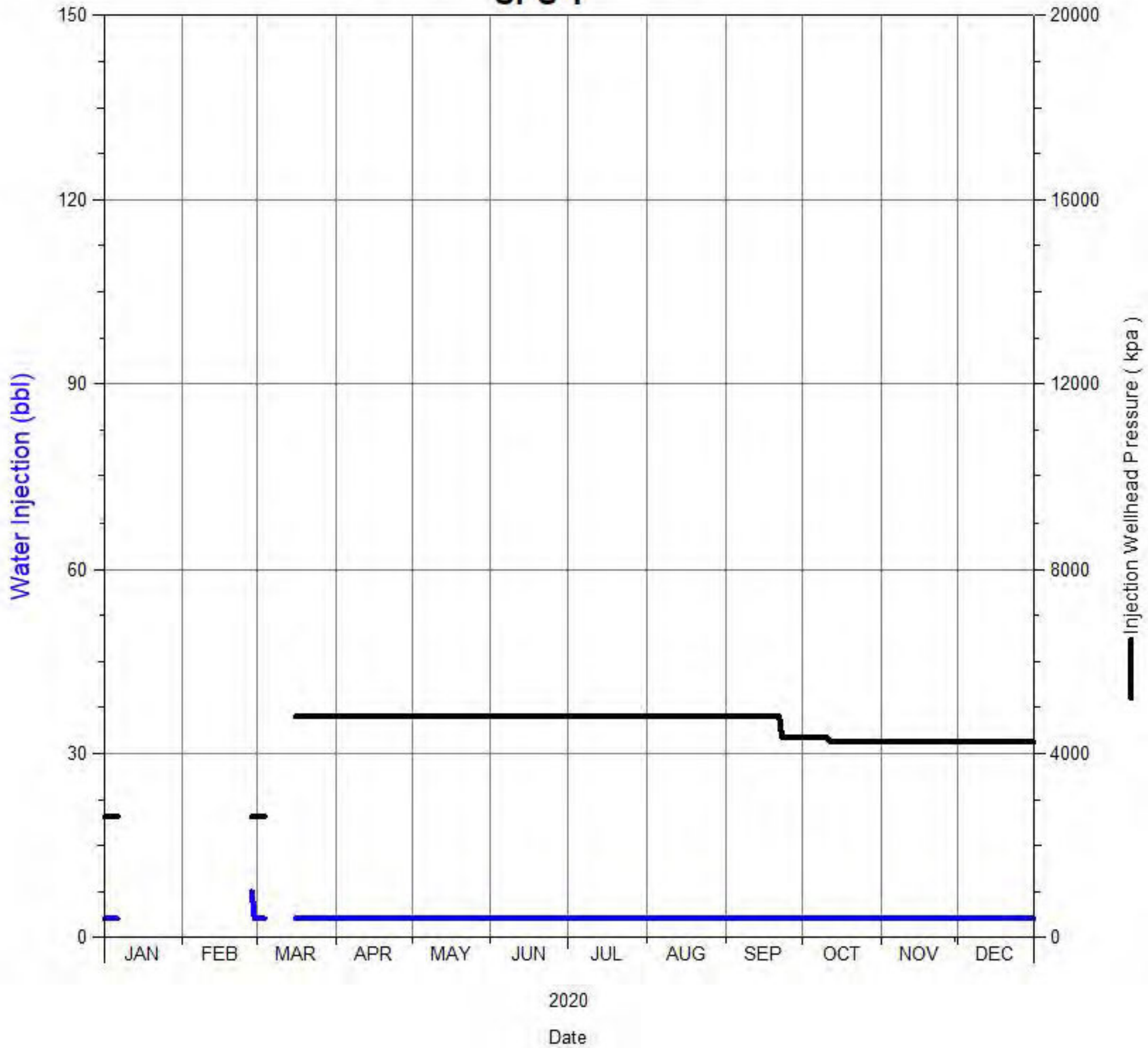



# Daily Injection Rate and Pressure

B0/13-04-002-29W1/0  
SPU 1

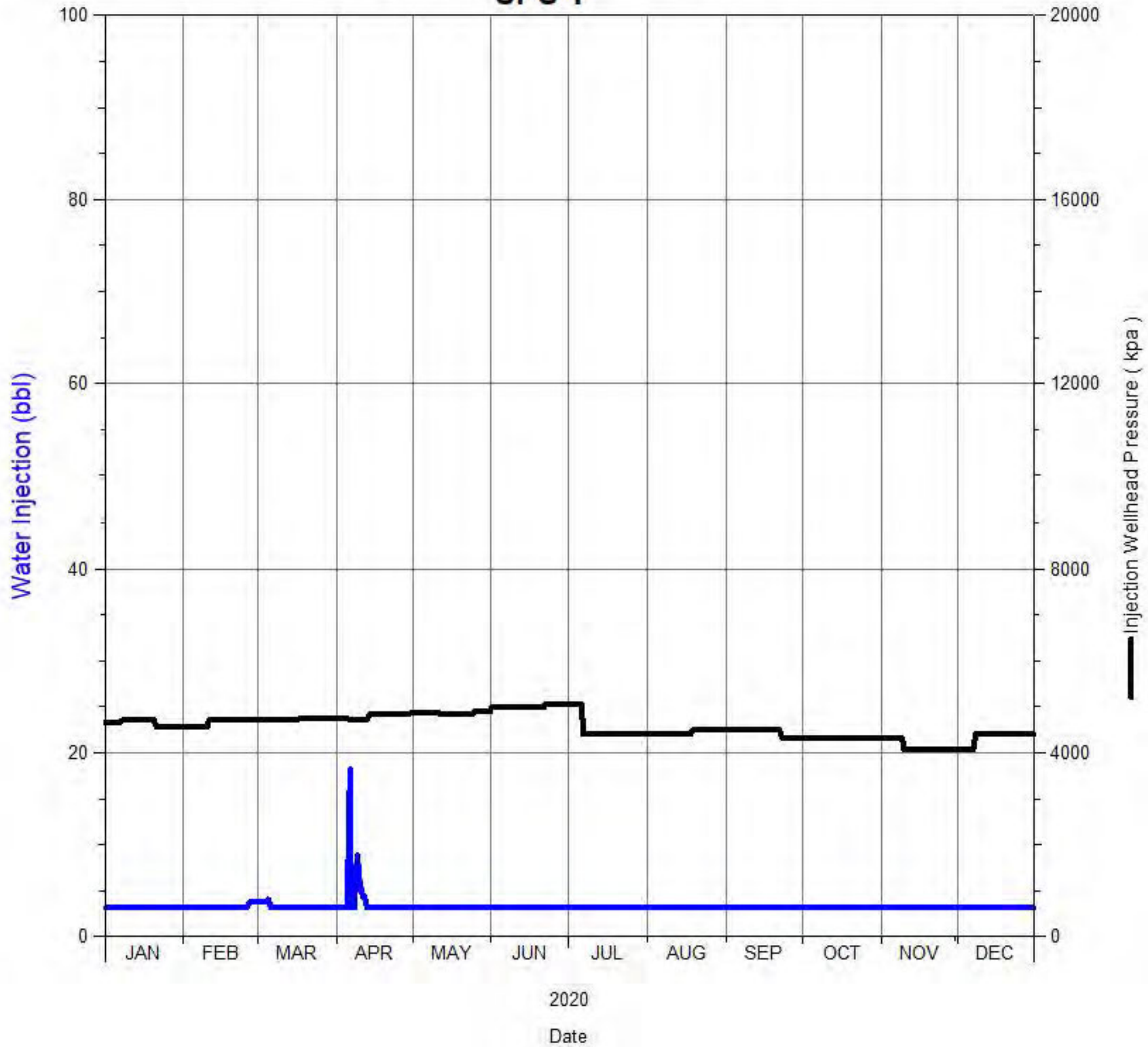

# Daily Injection Rate and Pressure

B0/14-04-002-29W1/0  
SPU 1

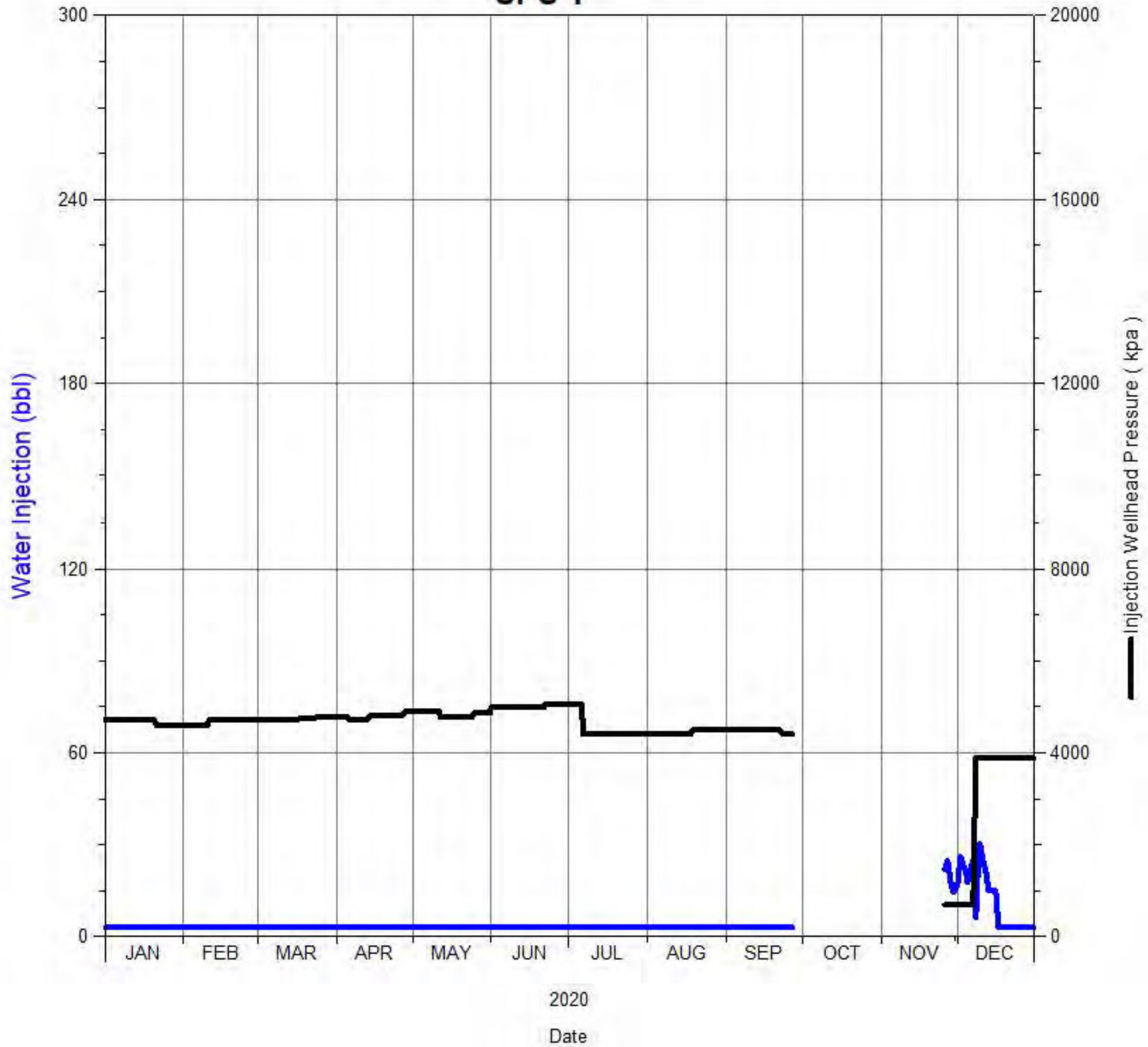

# Daily Injection Rate and Pressure

## B0/14-08-002-29W1/0

### SPU 1

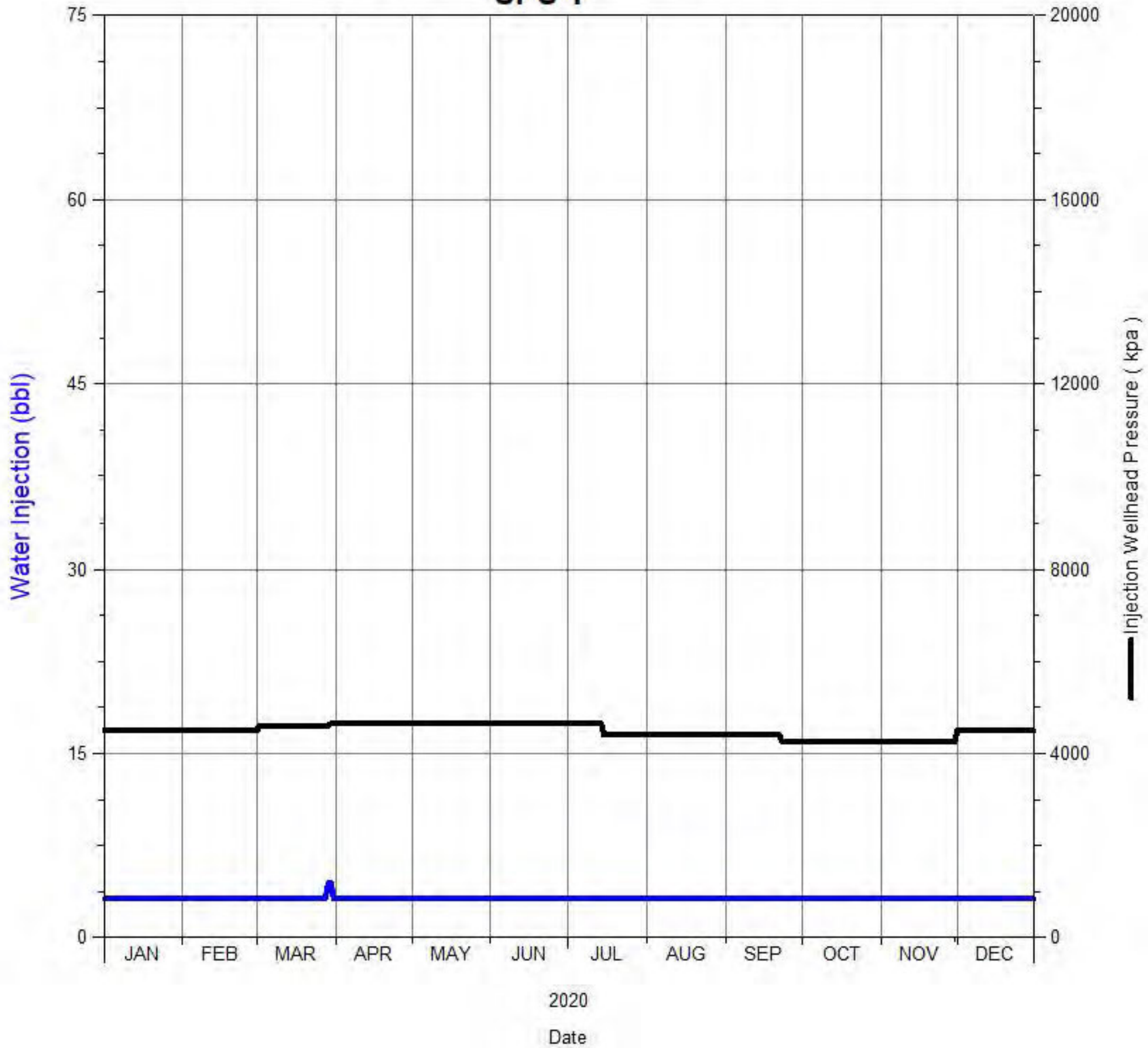



# Daily Injection Rate and Pressure

## B0/15-16-002-29W1/0

### SPU 1

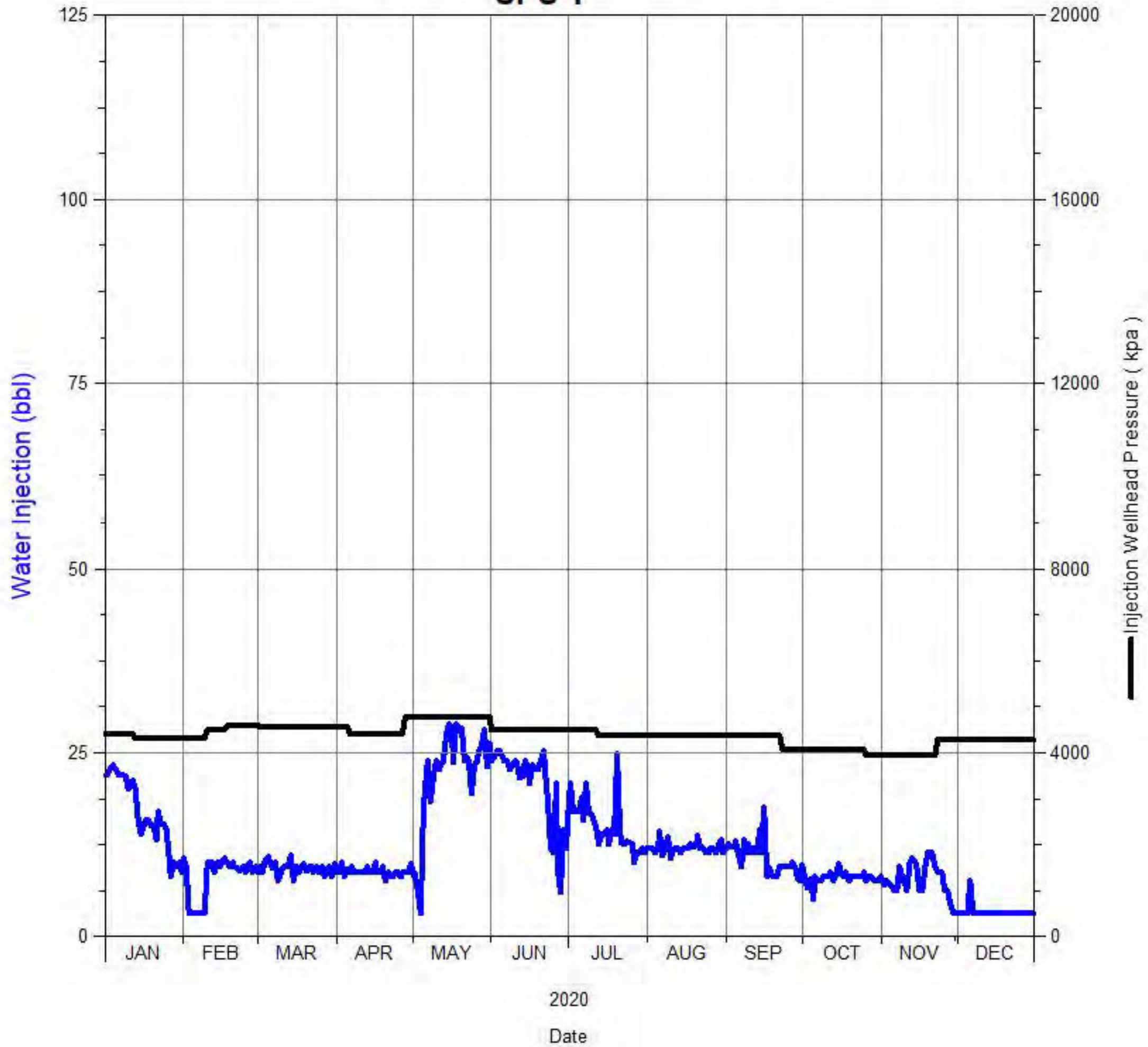

# Daily Injection Rate and Pressure

## B0/16-17-002-29W1/0

### SPU 1

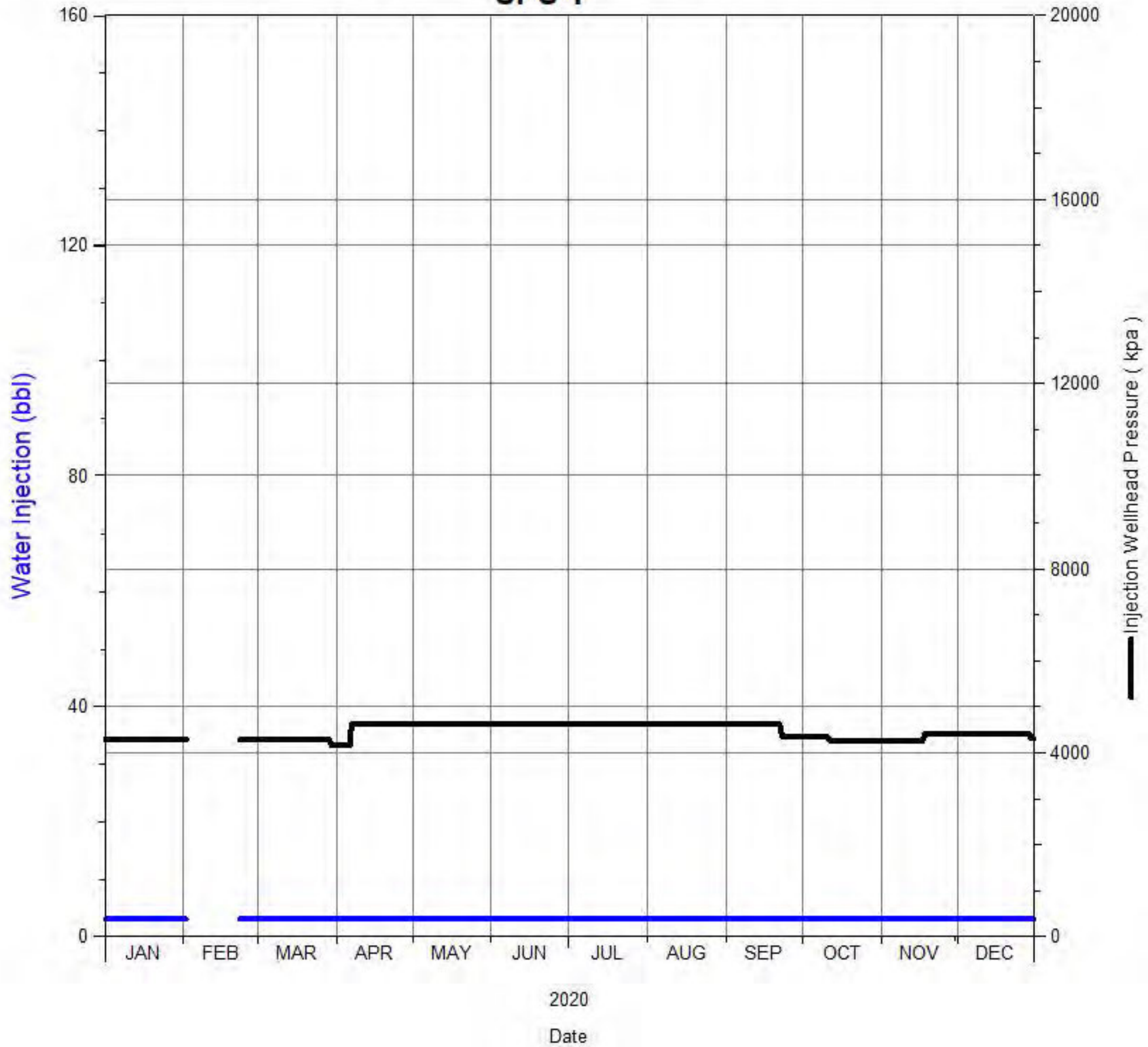

# Daily Injection Rate and Pressure

C0/04-16-002-29W1/0  
SPU 1

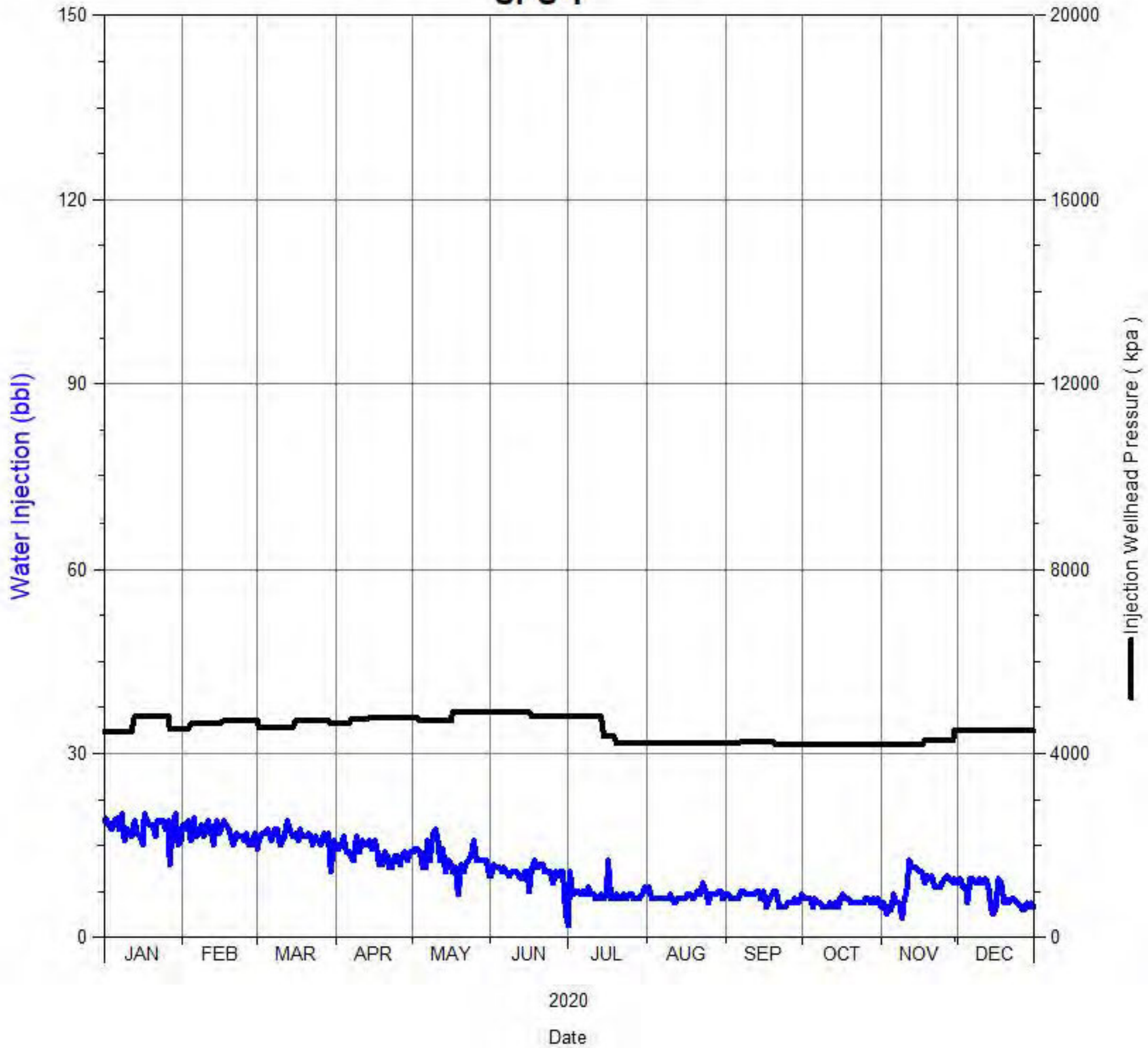



# Daily Injection Rate and Pressure

C0/04-17-002-29W1/0  
SPU 1

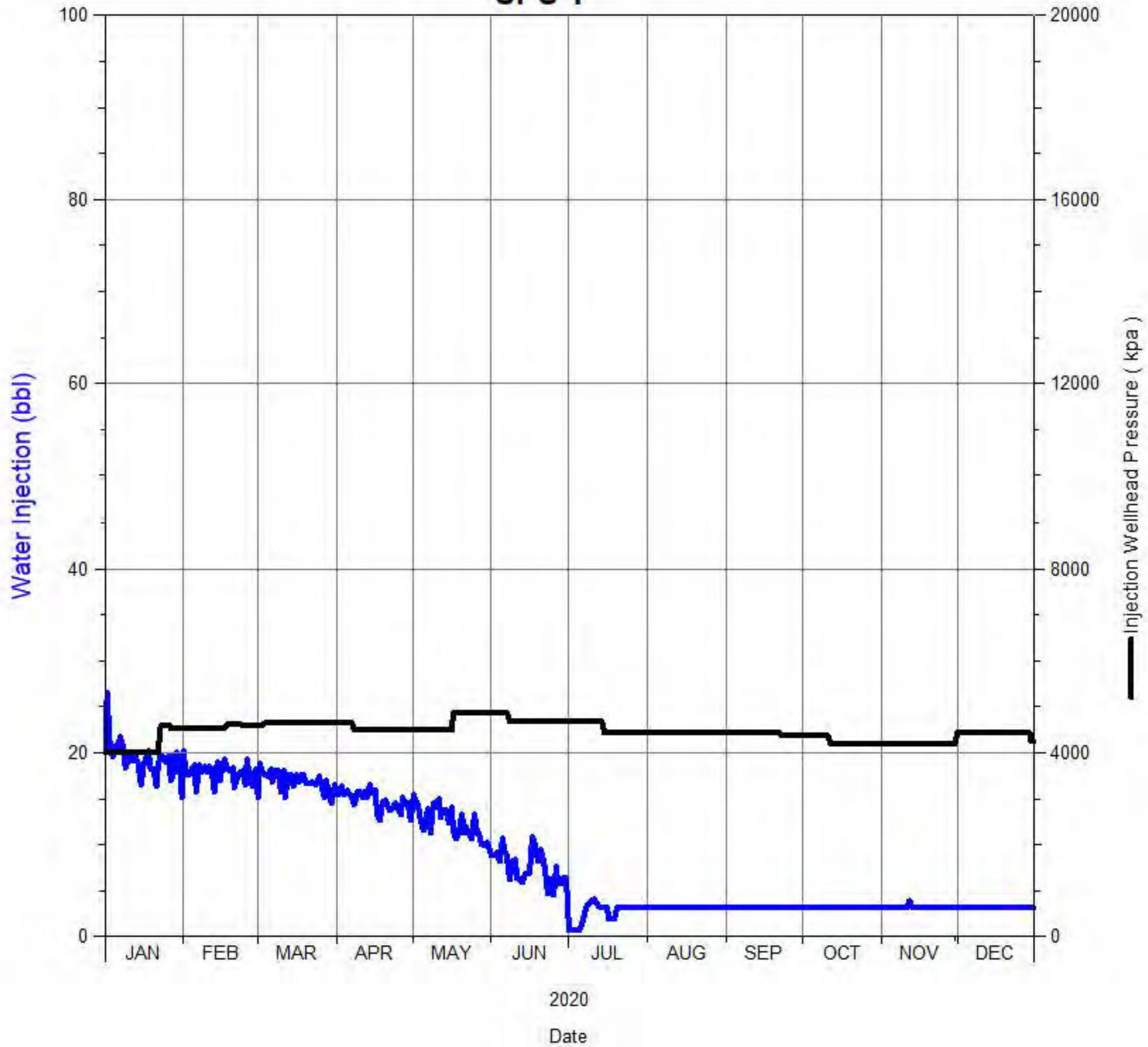

# Daily Injection Rate and Pressure

C0/05-16-002-29W1/0  
SPU 1

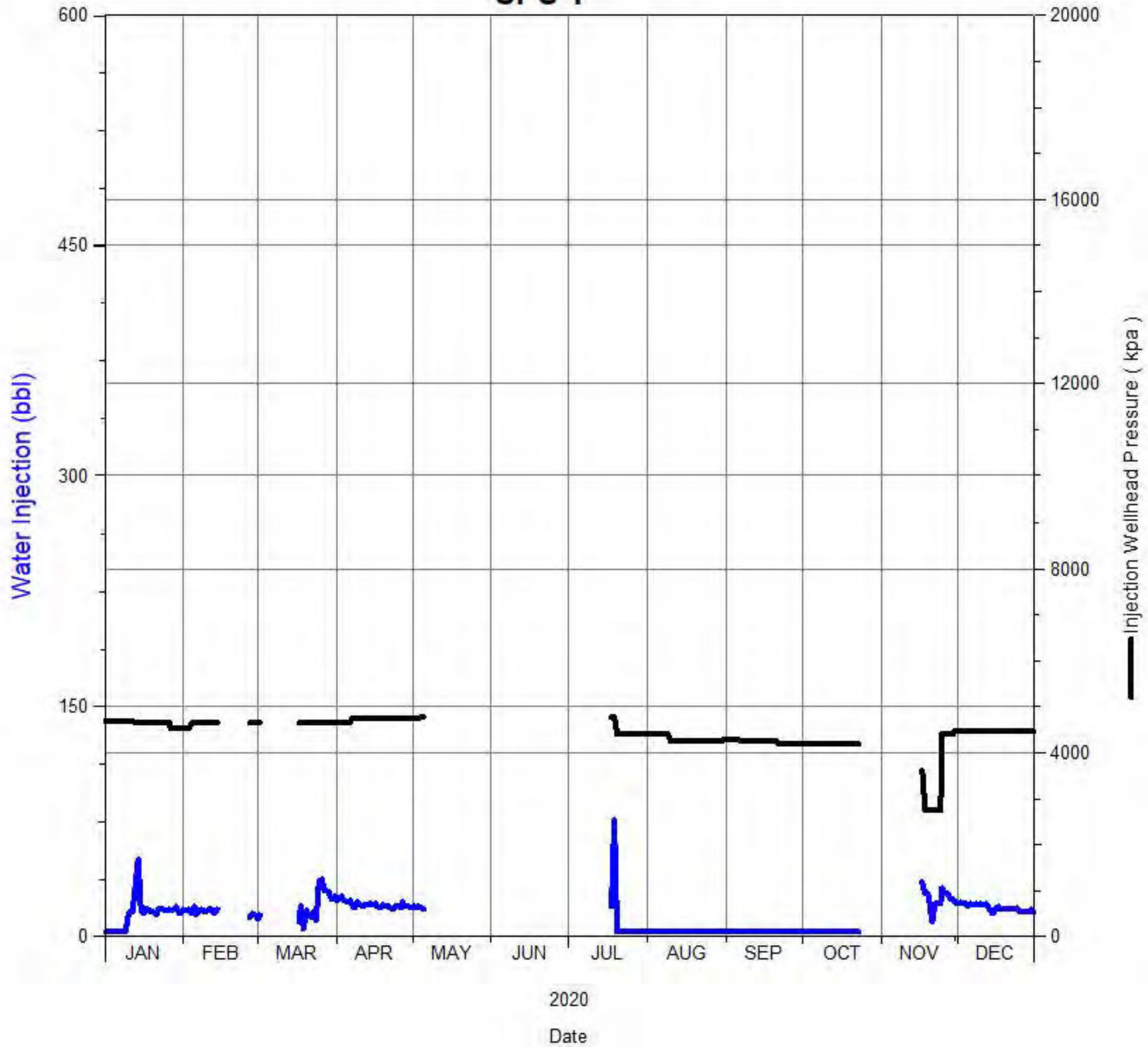

# Daily Injection Rate and Pressure

## C0/11-16-002-29W1/0

### SPU 1

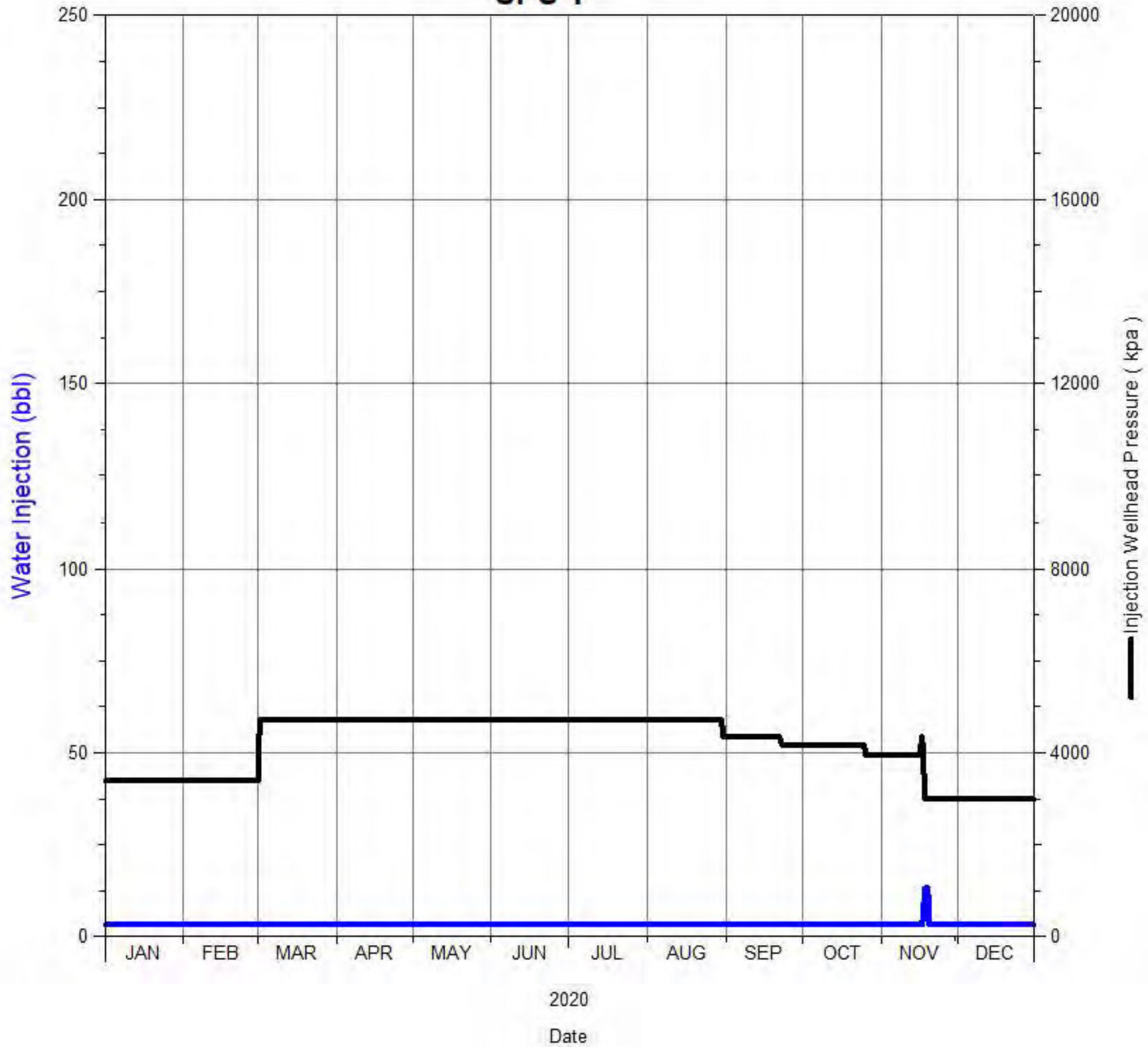



# Daily Injection Rate and Pressure

C0/12-16-002-29W1/0  
SPU 1

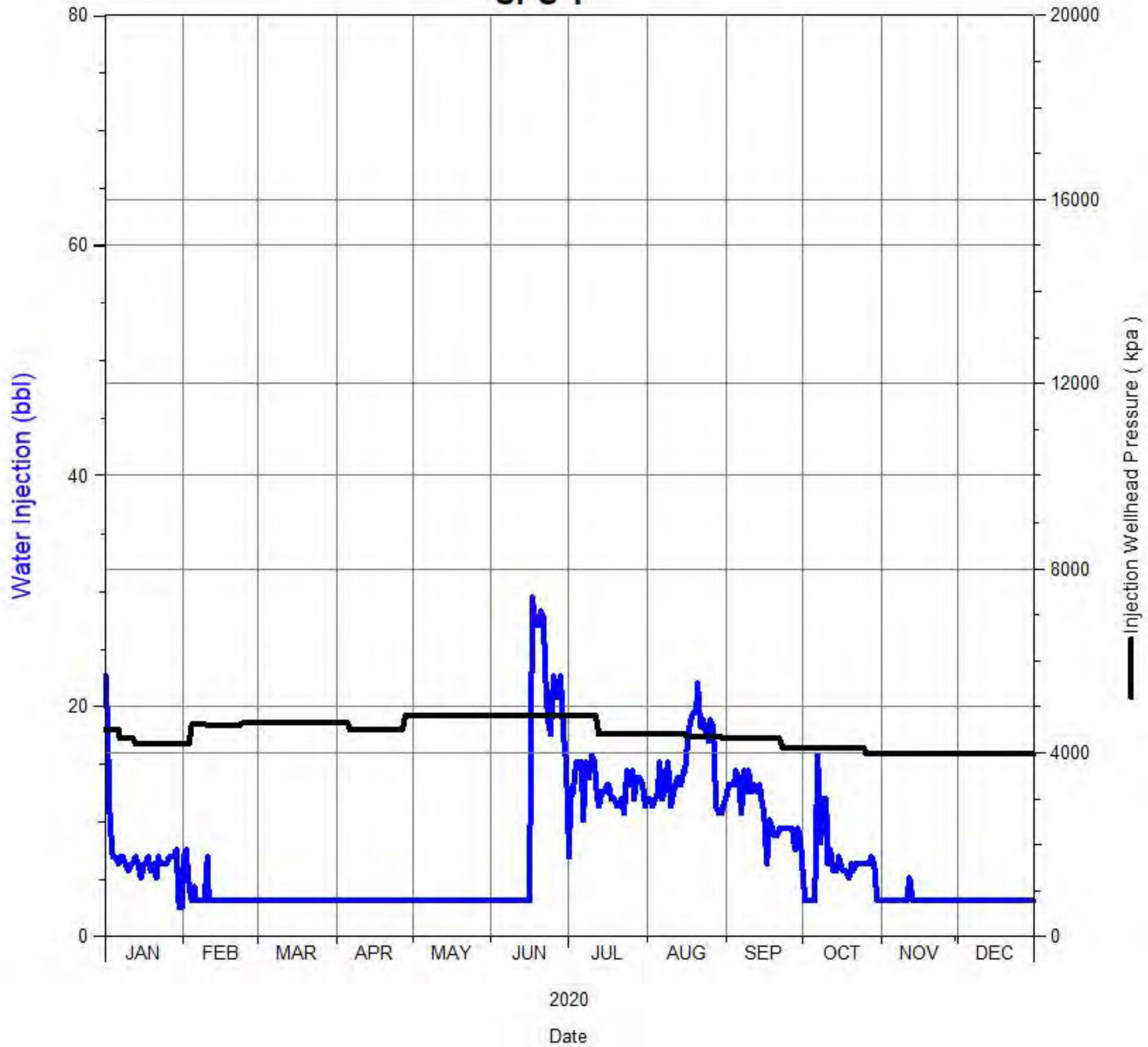

# Daily Injection Rate and Pressure

C0/15-04-002-29W1/0  
SPU 1

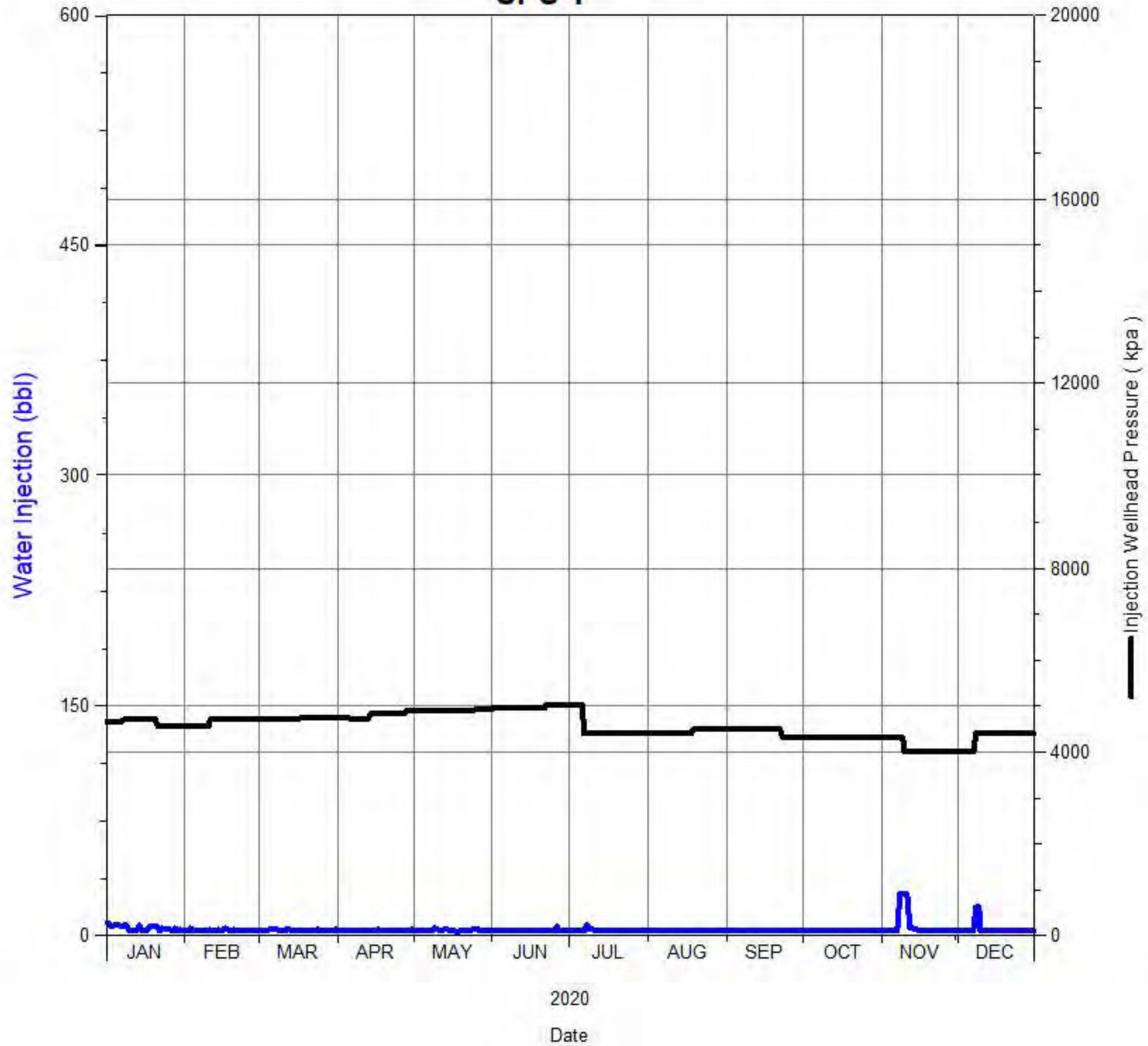

# Daily Injection Rate and Pressure

## C2/07-16-002-29W1/0

### SPU 1

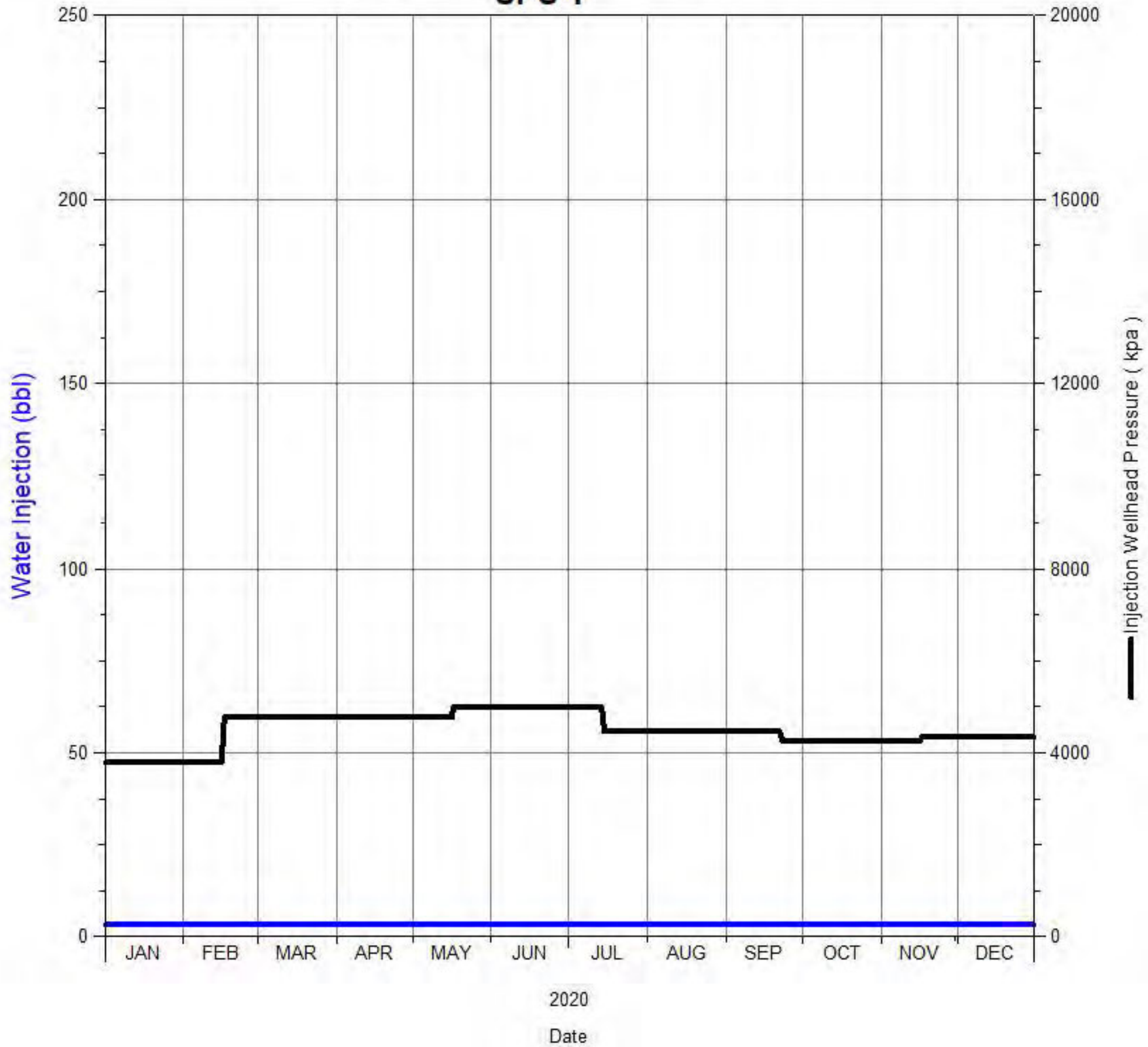



# Daily Injection Rate and Pressure

D0/02-09-002-29W1/0  
SPU 1

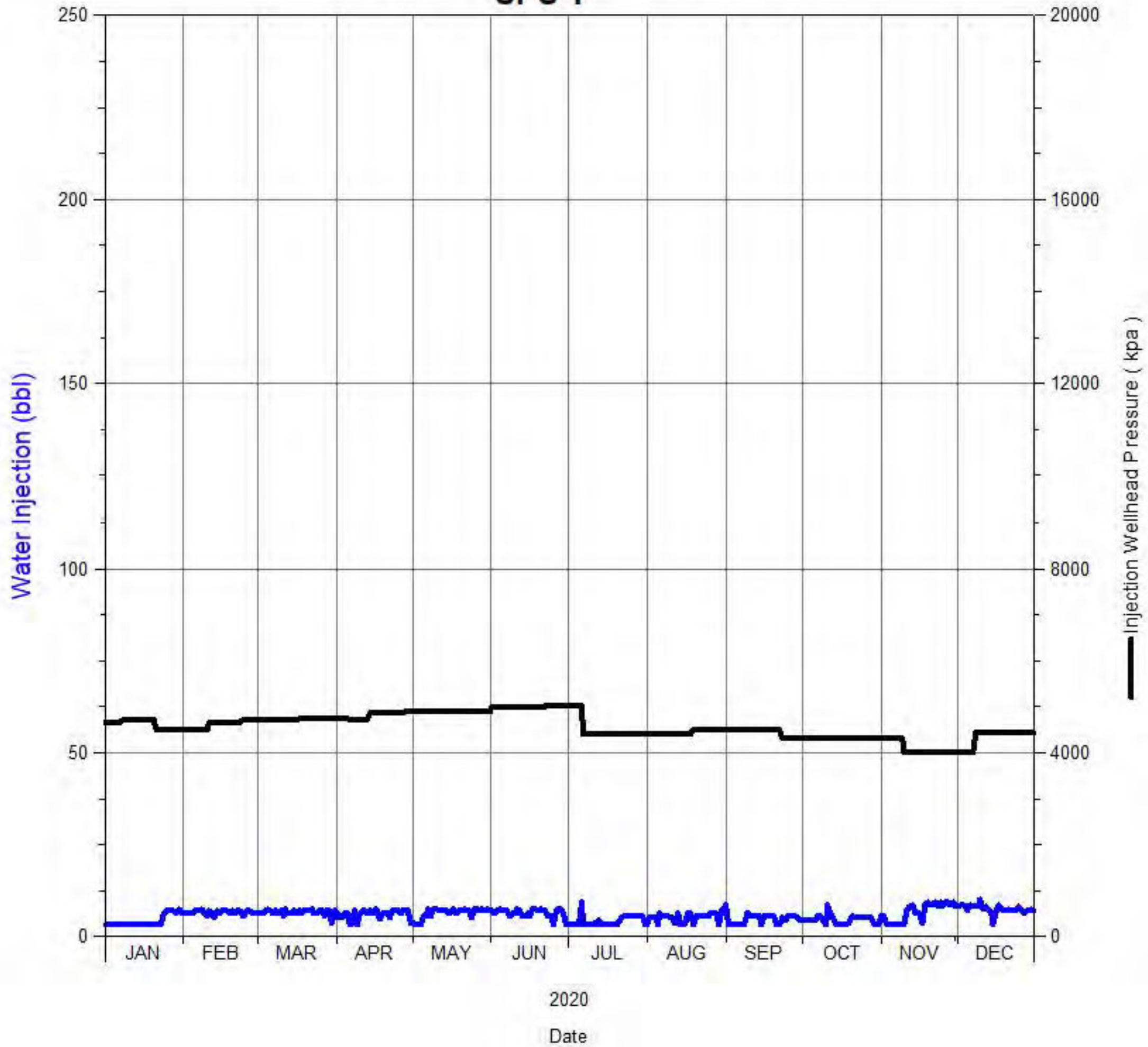

# Daily Injection Rate and Pressure

D0/02-17-002-29W1/0  
SPU 1

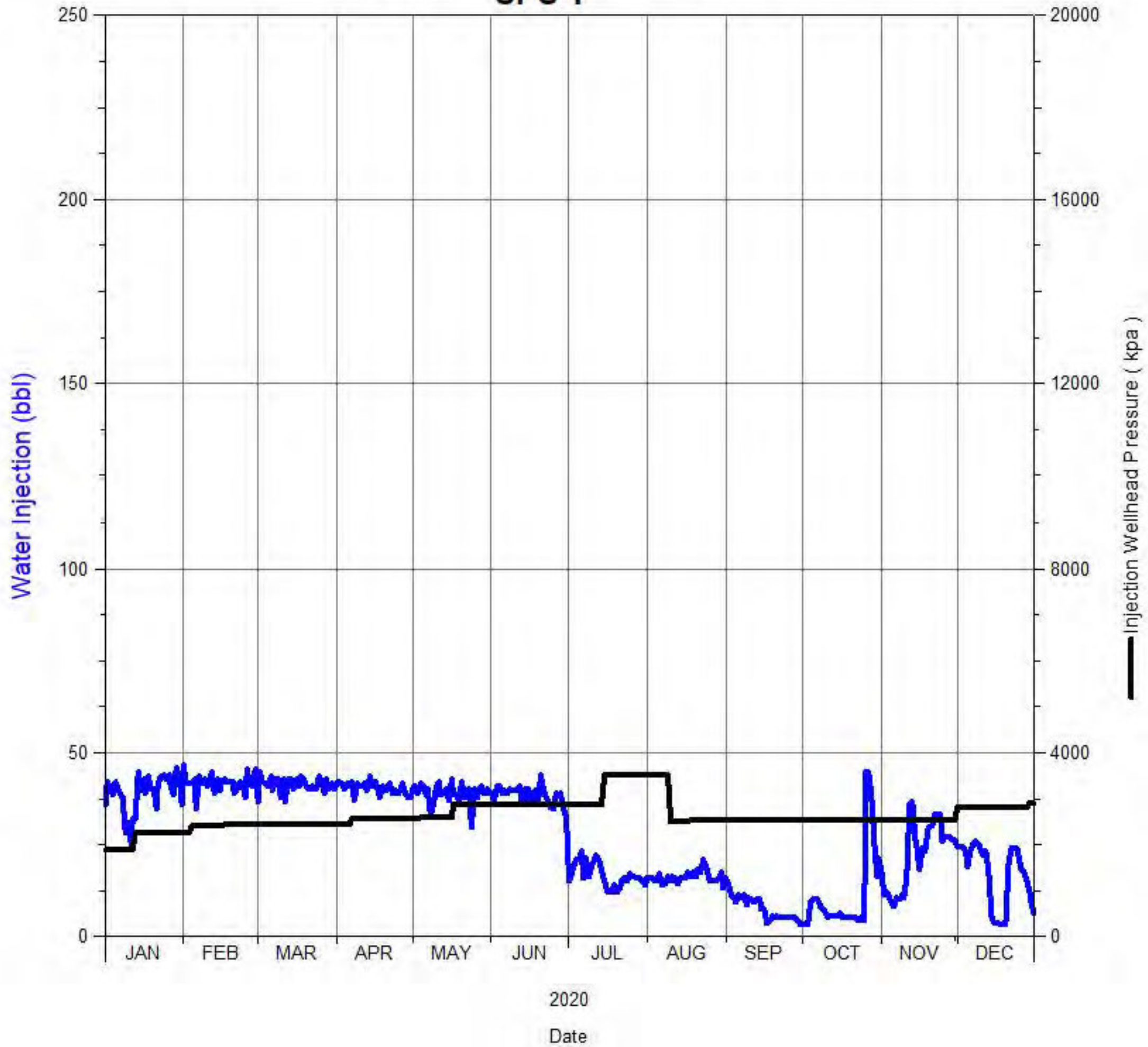

# Daily Injection Rate and Pressure

D0/04-09-002-29W1/0  
SPU 1

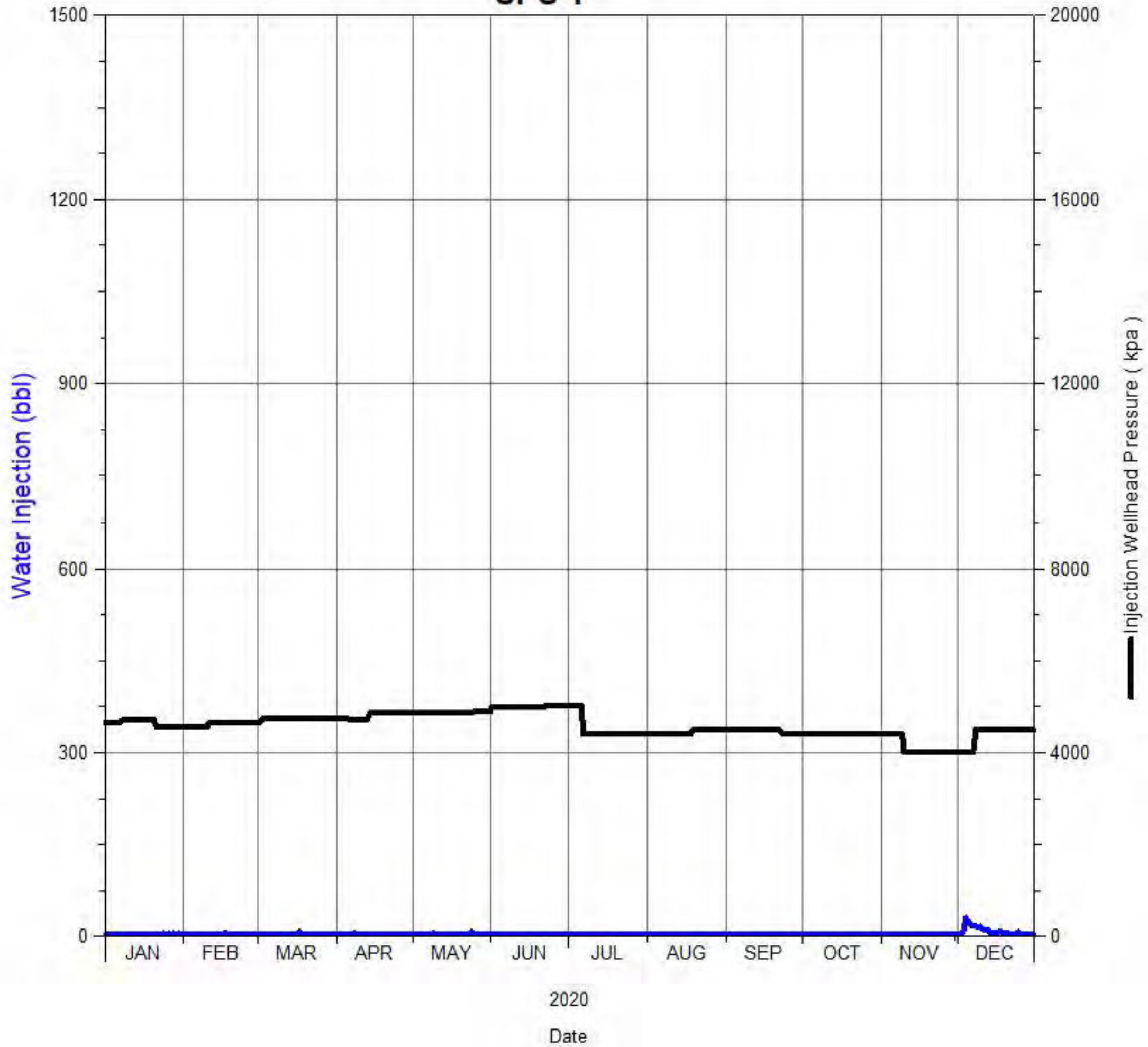



# Daily Injection Rate and Pressure

D0/04-17-002-29W1/0  
SPU 1

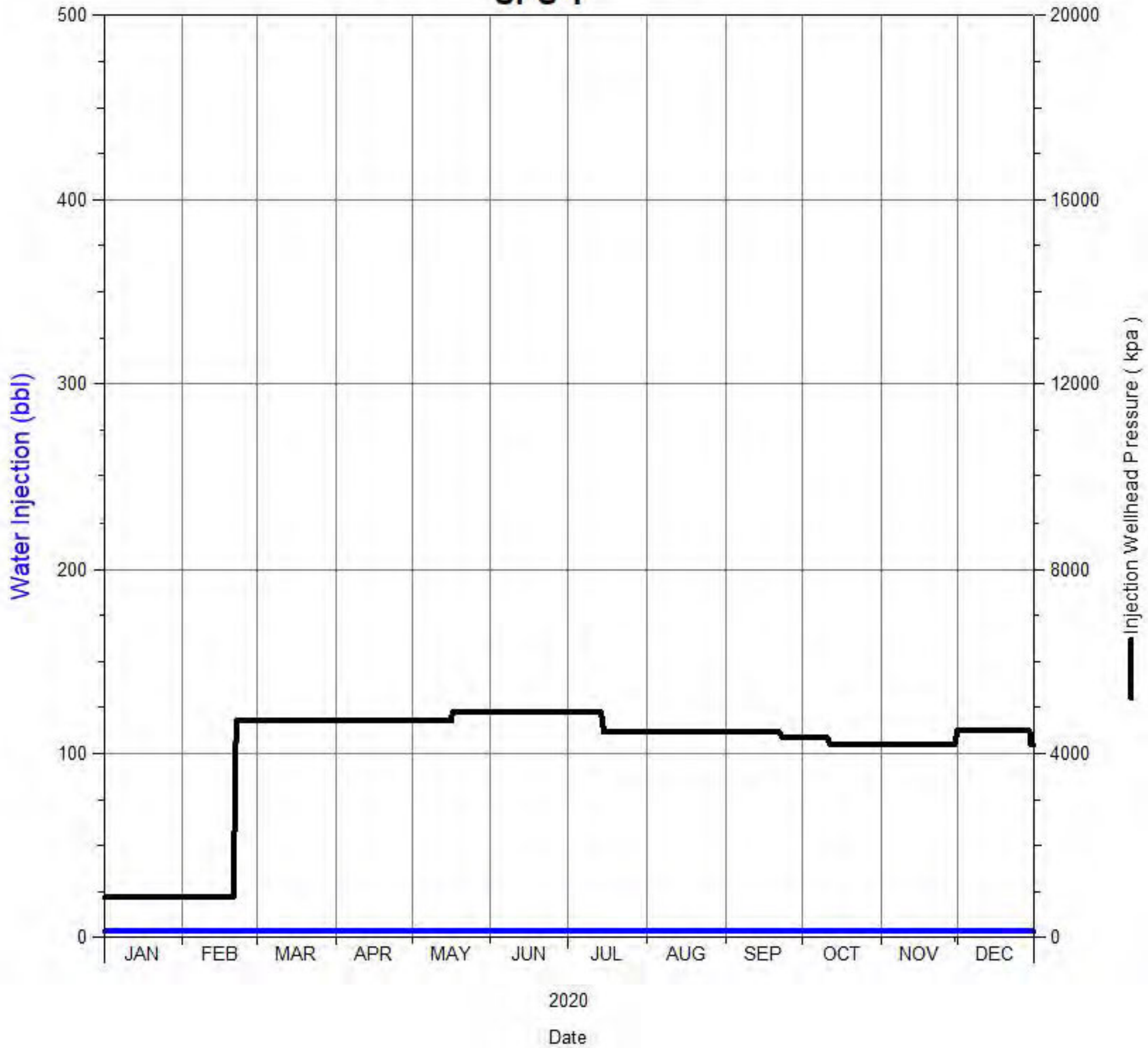

# Daily Injection Rate and Pressure

D0/05-17-002-29W1/0  
SPU 1

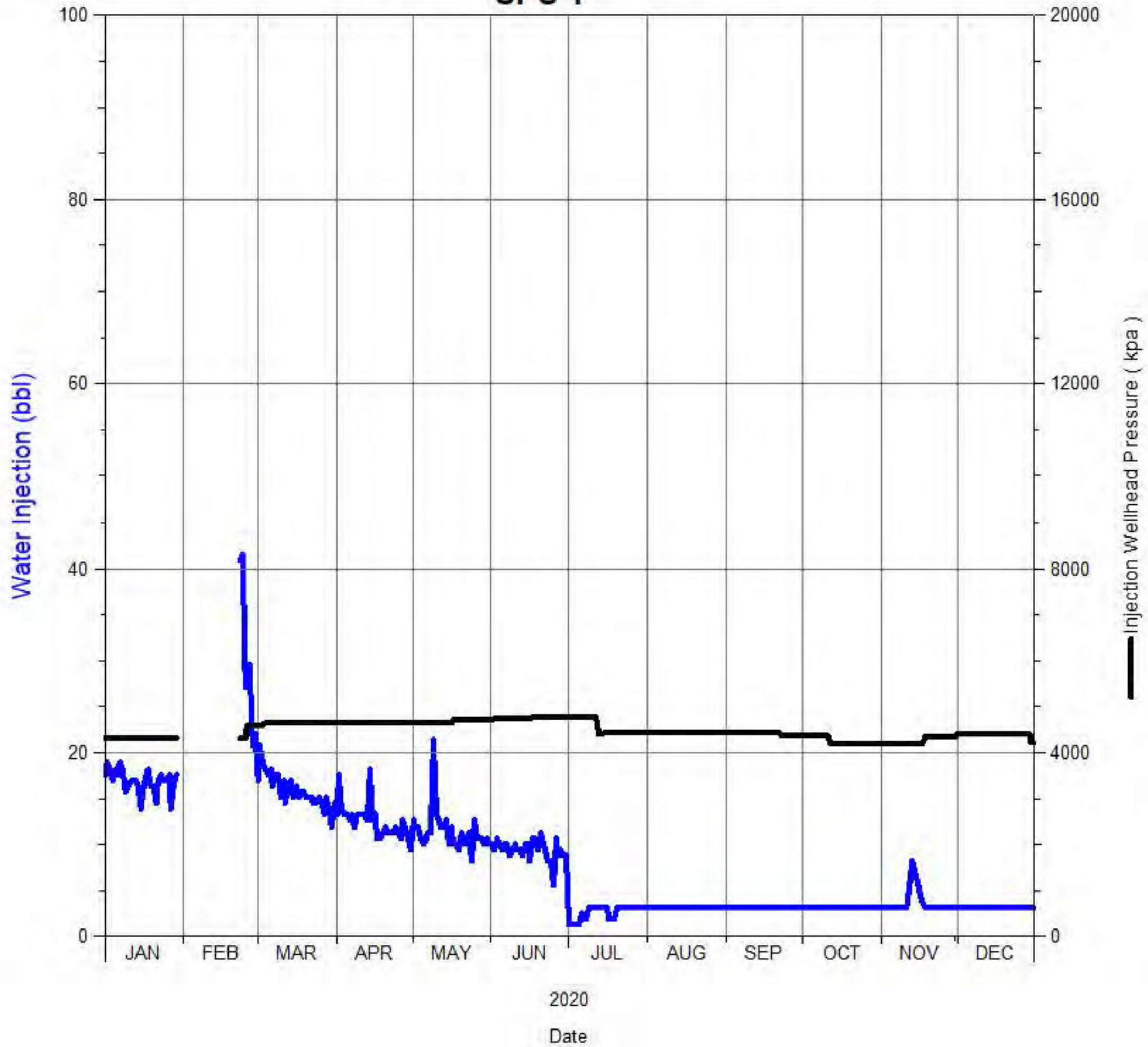

# Daily Injection Rate and Pressure

D0/06-09-002-29W1/0  
SPU 1

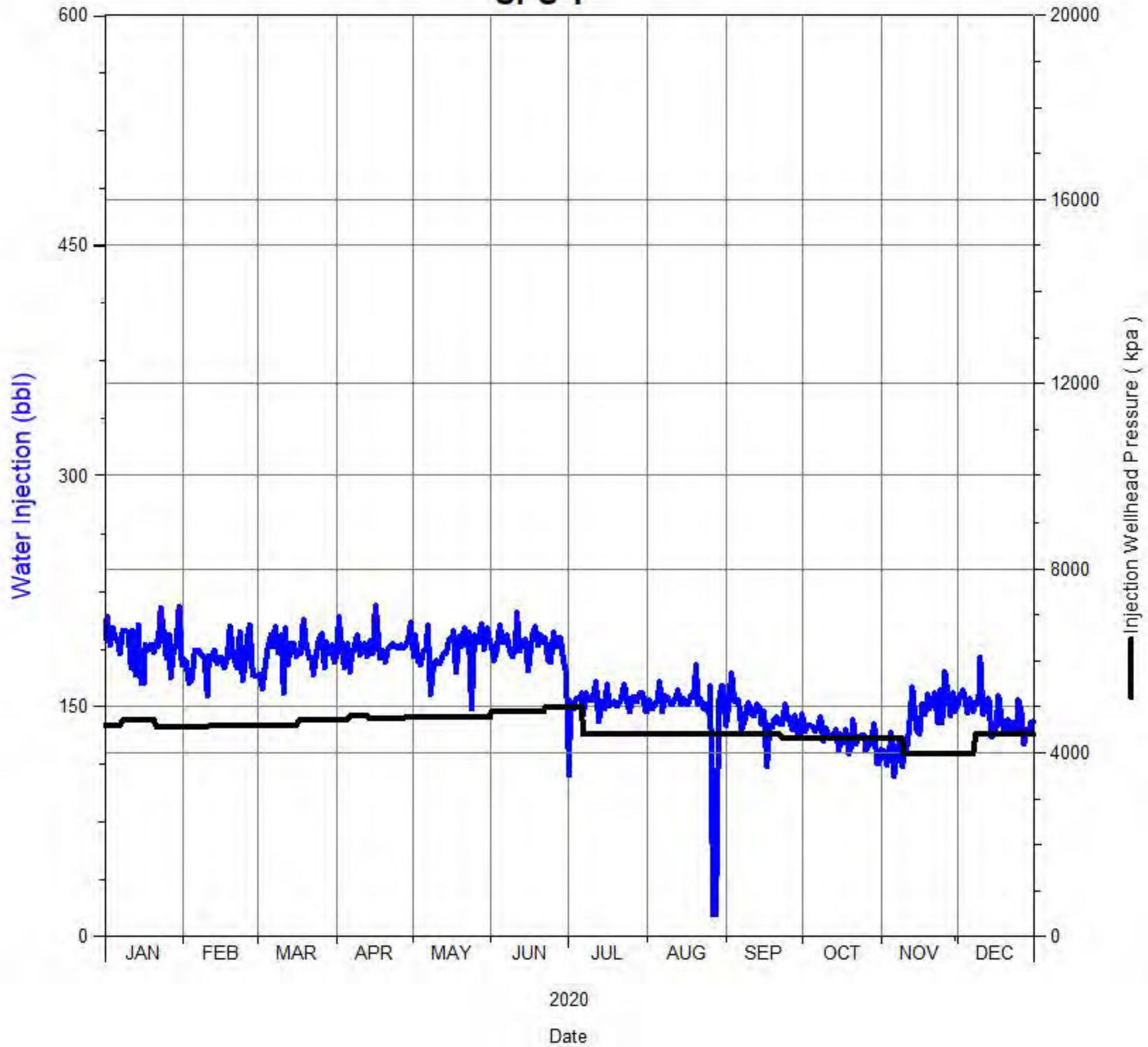



# Daily Injection Rate and Pressure

D0/06-17-002-29W1/0  
SPU 1

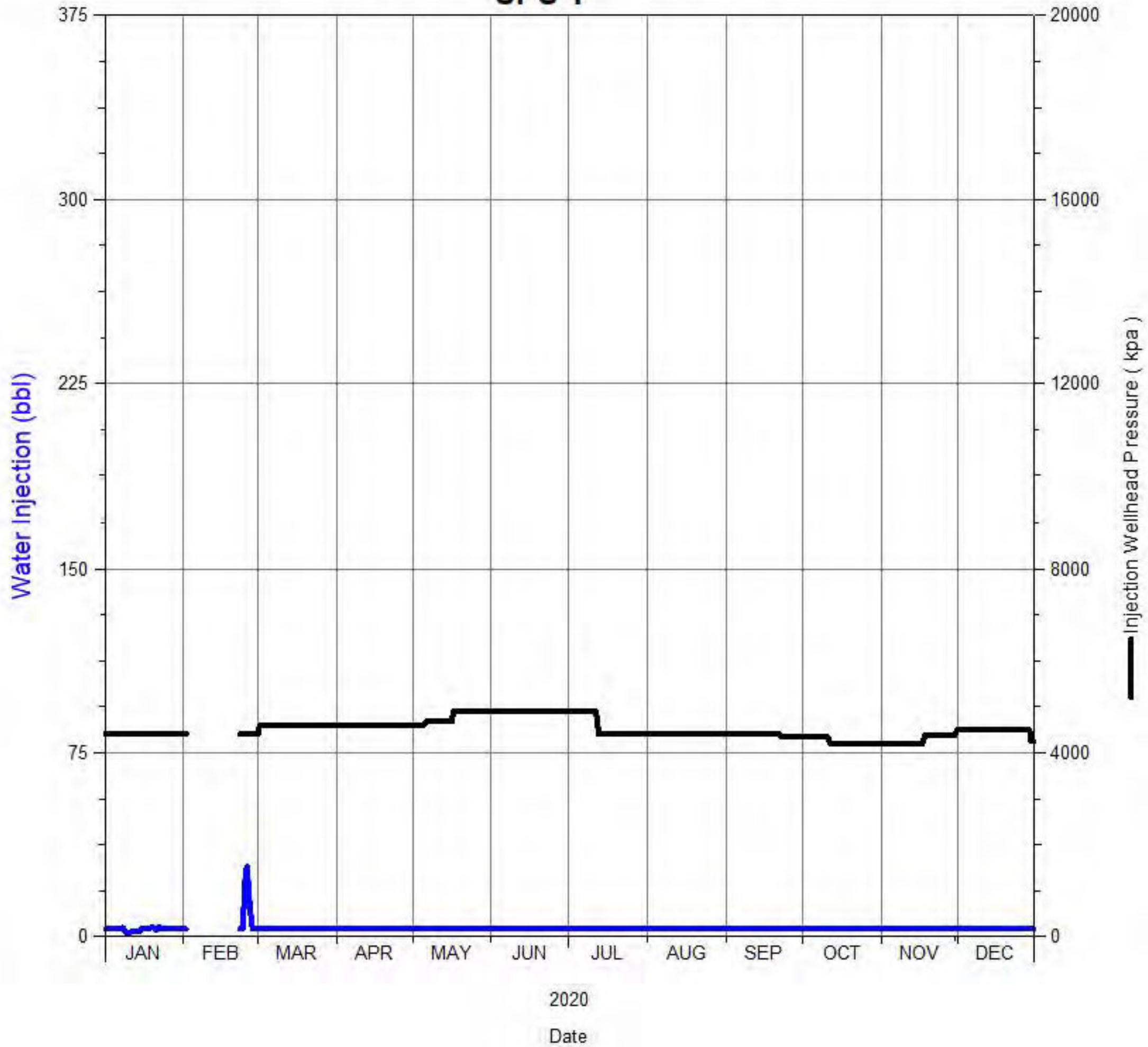

# Daily Injection Rate and Pressure

D0/11-04-002-29W1/0  
SPU 1

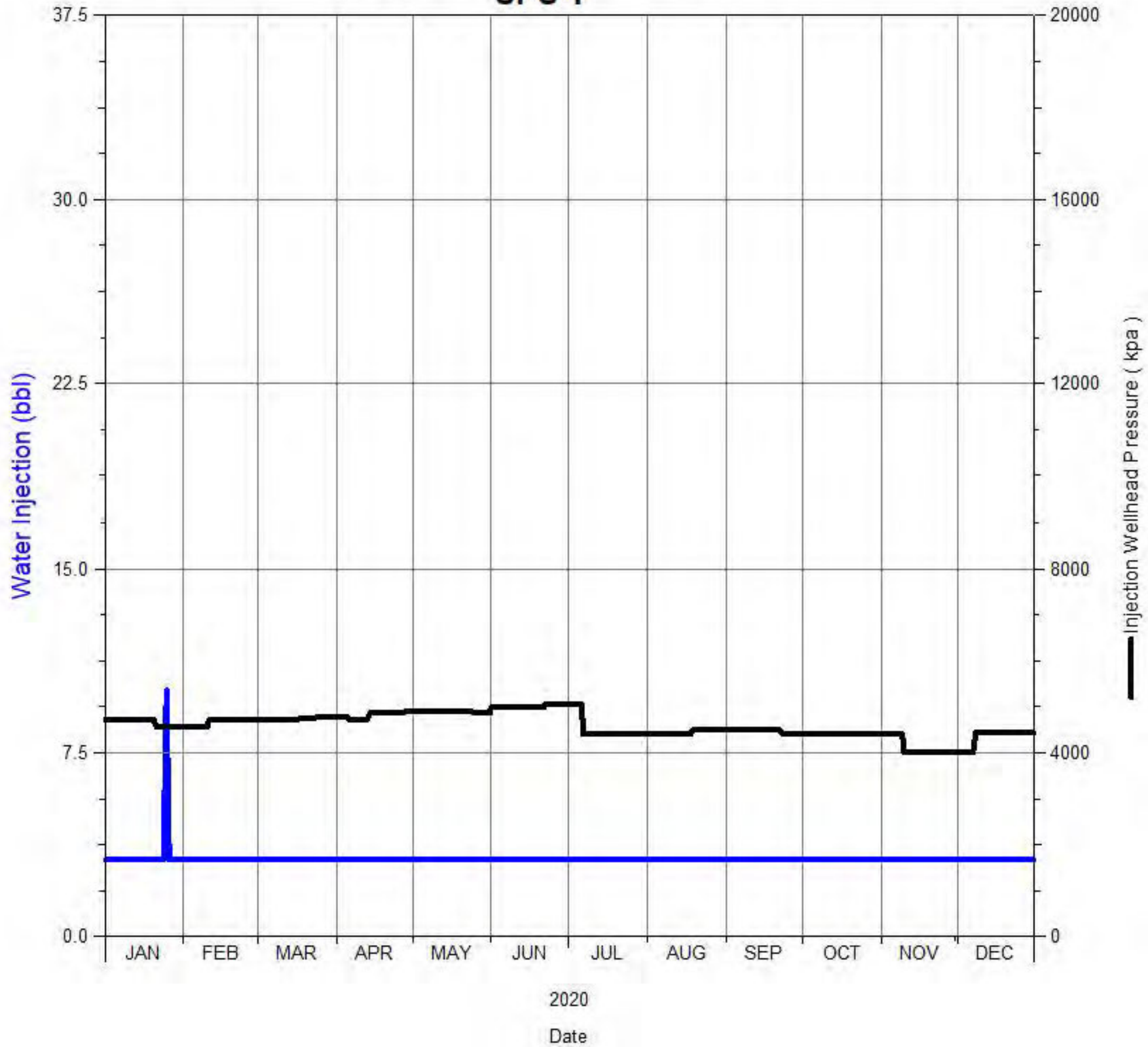

# Daily Injection Rate and Pressure

D0/14-09-002-29W1/0  
SPU 1

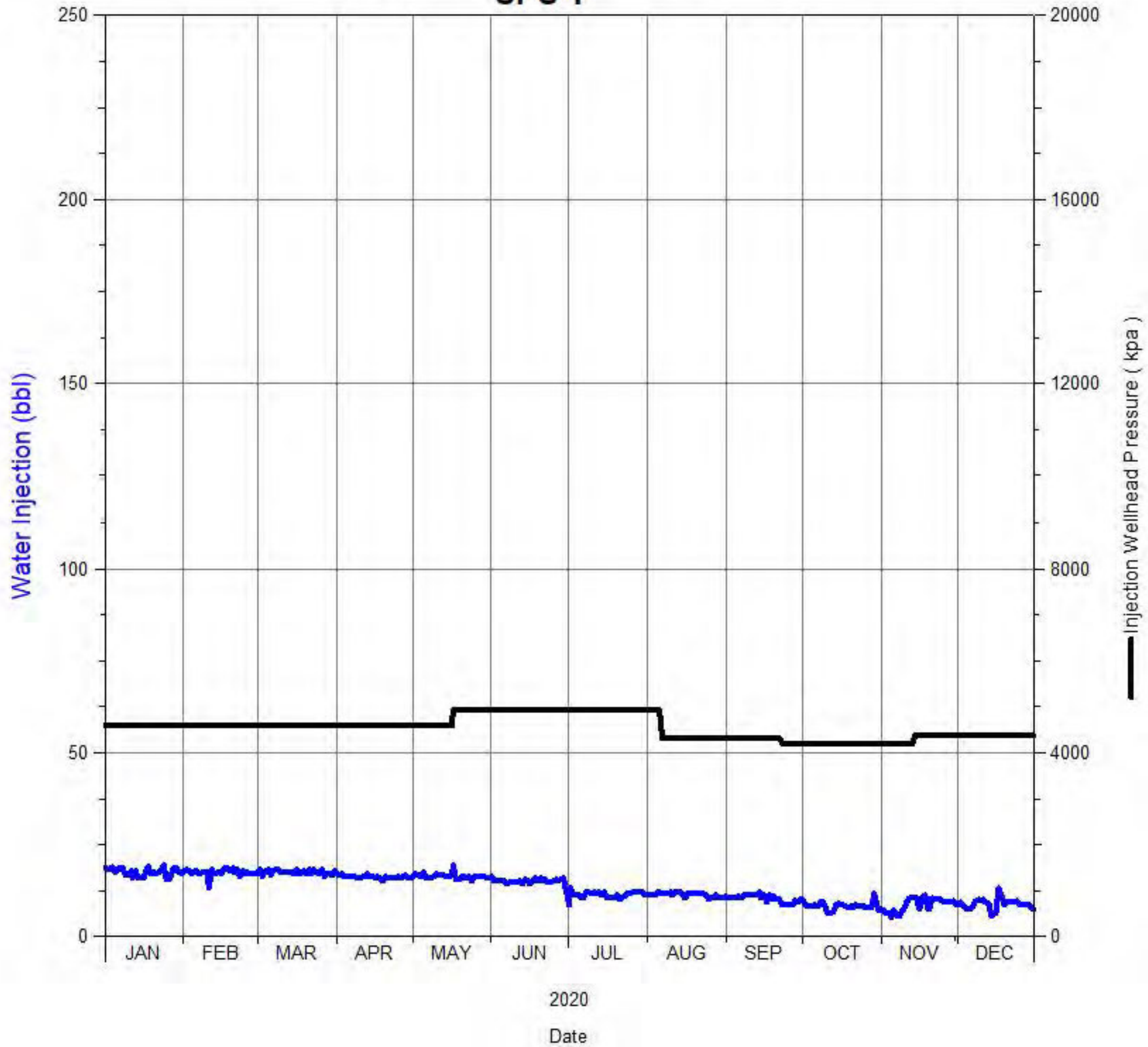



# Daily Injection Rate and Pressure

D0/16-05-002-29W1/0  
SPU 1

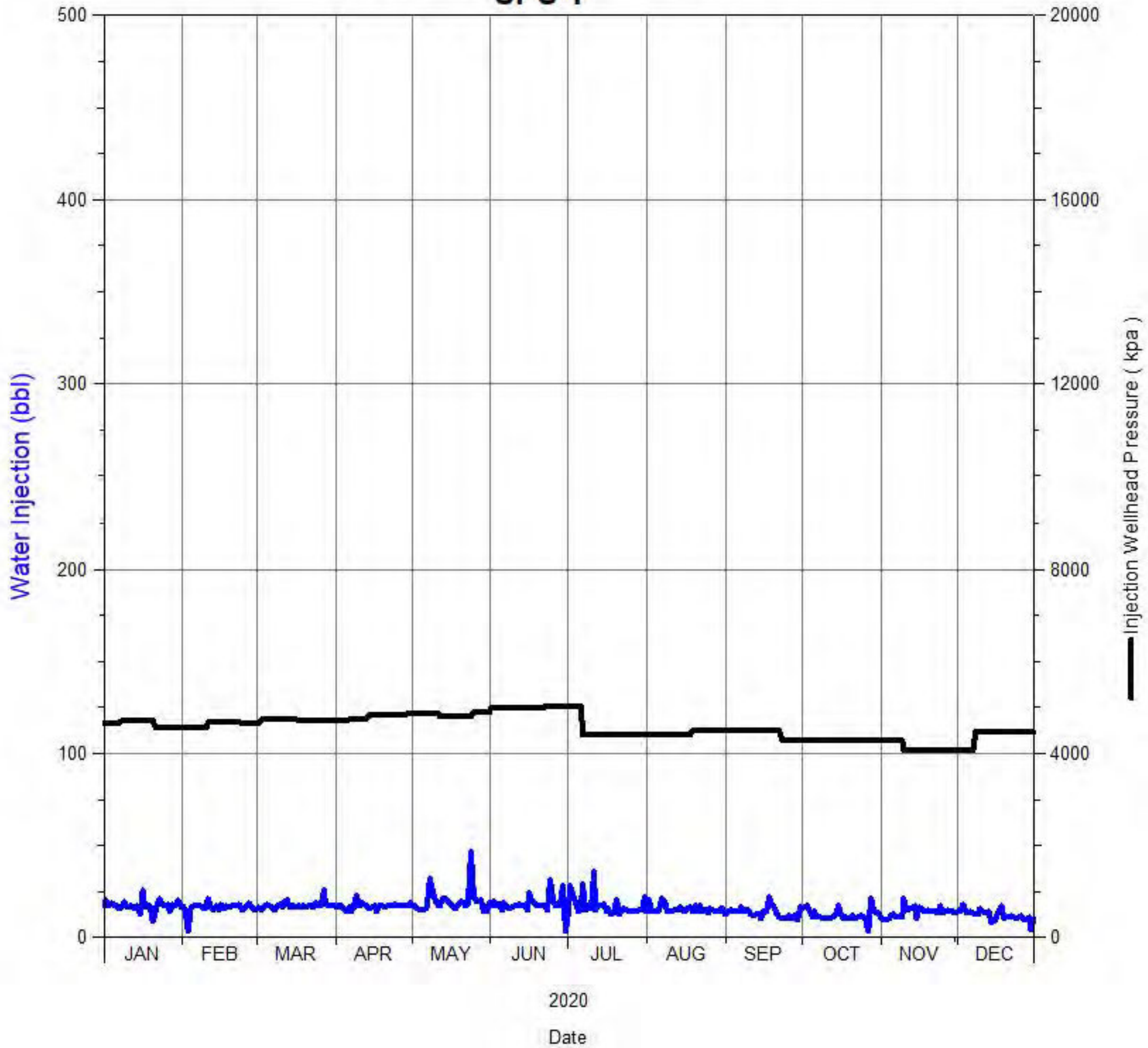

Pierson Unit 1			
Injection Well	Date	Injection Pressure (kPa)	Water Injection (bbls)
00/01-09-002-29W1/0	20-Jan	4550	49.06
00/01-16-002-29W1/0	20-Jan	4600	71.07
00/01-17-002-29W1/0	20-Jan	4588	10.69
00/01-18-002-29W1/0	20-Jan	4568	20.76
00/02-08-002-29W1/0	20-Jan	4550	3.14
00/02-09-002-29W1/0	20-Jan	4550	3.14
00/02-16-002-29W1/0	20-Jan	4400	42.14
00/02-17-002-29W1/0	20-Jan		3.14
00/03-09-002-29W1/0	20-Jan	4500	20.76
00/03-16-002-29W1/0	20-Jan	4641	130.2
00/03-17-002-29W1/0	20-Jan	4530	33.34
00/04-15-002-29W1/0	20-Jan	4600	18.24
00/04-16-002-29W1/0	20-Jan	4400	3.14
00/04-17-002-29W1/0	20-Jan		3.14
00/05-15-002-29W1/0	20-Jan	3964	20.76
00/05-16-002-29W1/0	20-Jan	3405	69.82
00/05-17-002-29W1/0	20-Jan	4545	6.29
00/06-08-002-29W1/0	20-Jan	4575	23.9
00/06-09-002-29W1/0	20-Jan	4500	257.88
00/06-16-002-29W1/0	20-Jan	4400	3.14
00/06-17-002-29W1/0	20-Jan		3.14
00/07-09-002-29W1/0	20-Jan	4550	3.14
00/07-16-002-29W1/0	20-Jan	4622	101.89
00/07-17-002-29W1/0	20-Jan	4440	145.92
00/08-16-002-29W1/0	20-Jan	4308	12.58
00/09-09-002-29W1/0	20-Jan	4747	40.88
00/09-17-002-29W1/0	20-Jan	4315	126.43
00/10-08-002-29W1/0	20-Jan	4400	3.14
00/10-09-002-29W1/0	20-Jan	4550	106.93
00/10-16-002-29W1/0	20-Jan	4600	3.14
00/10-17-002-29W1/0	20-Jan	4400	3.14
00/11-09-002-29W1/0	20-Jan	4768	35.85
00/11-16-002-29W1/0	20-Jan	4050	128.31
00/12-04-002-29W1/0	20-Jan	4550	3.14
00/12-08-002-29W1/0	20-Jan	4500	3.14
00/13-08-002-29W1/0	20-Jan	4543	11.32
00/13-16-002-29W1/0	20-Jan	4130	32.08
00/14-04-002-29W1/0	20-Jan	4550	3.14
00/14-08-002-29W1/0	20-Jan	4500	3.14
00/14-09-002-29W1/0	20-Jan	4100	328.33
00/14-16-002-29W1/0	20-Jan	2800	39
00/15-04-002-29W1/0	20-Jan	4550	28.3

Injection Well	Date	Injection Pressure (kPa)	Water Injection (bbls)
00/15-08-002-29W1/0	20-Jan	4522	19.5
00/15-09-002-29W1/0	20-Jan	4768	26.42
00/15-16-002-29W1/0	20-Jan	4120	30.19
00/16-05-002-29W1/0	20-Jan	4500	34.59
02/01-09-002-29W1/0	20-Jan	4500	61.64
02/03-08-002-29W1/0	20-Jan	3100	348.46
02/08-09-002-29W1/0	20-Jan	4550	3.14
02/08-16-002-29W1/0	20-Jan	4680	23.27
02/09-09-002-29W1/0	20-Jan	4768	14.47
02/10-16-002-29W1/0	20-Jan	4500	15.72
02/12-09-002-29W1/0	20-Jan	4600	42.77
02/12-16-002-29W1/0	20-Jan	4300	3.14
02/13-04-002-29W1/0	20-Jan	4550	3.14
02/13-08-002-29W1/0	20-Jan	4552	3.14
02/13-16-002-29W1/0	20-Jan	4150	11.32
02/15-09-002-29W1/0	20-Jan	4768	18.87
02/16-09-002-29W1/0	20-Jan	4550	3.14
03/03-16-002-29W1/0	20-Jan	4700	28.3
03/11-08-002-29W1/0	20-Jan	4585	24.53
03/15-16-002-29W1/0	20-Jan	3470	3.14
03/16-09-002-29W1/0	20-Jan	4550	19.5
A0/10-09-002-29W1/0	20-Jan	4754	43.4
A0/14-08-002-29W1/0	20-Jan	4532	13.21
B0/01-09-002-29W1/0	20-Jan	4500	32.71
B0/01-17-002-29W1/0	20-Jan	4615	23.27
B0/02-17-002-29W1/0	20-Jan	4400	3.14
B0/03-09-002-29W1/0	20-Jan	4550	15.1
B0/03-17-002-29W1/0	20-Jan	4555	22.01
B0/04-16-002-29W1/0	20-Jan	4239	16.98
B0/05-15-002-29W1/0	20-Jan	4452	21.39
B0/06-09-002-29W1/0	20-Jan	4550	18.24
B0/06-16-002-29W1/0	20-Jan	4400	3.14
B0/07-09-002-29W1/0	20-Jan	4550	29.56
B0/07-16-002-29W1/0	20-Jan	4670	3.14
B0/07-17-002-29W1/0	20-Jan	4400	21.39
B0/08-09-002-29W1/0	20-Jan	4550	3.14
B0/08-16-002-29W1/0	20-Jan	4298	3.14
B0/09-17-002-29W1/0	20-Jan	4500	23.9
B0/11-09-002-29W1/0	20-Jan	4768	8.18
B0/11-16-002-29W1/0	20-Jan	4250	37.11
B0/13-04-002-29W1/0	20-Jan	4550	3.14
B0/14-04-002-29W1/0	20-Jan	4600	3.14
B0/14-08-002-29W1/0	20-Jan	4500	3.14



Injection Well	Date	Injection Pressure (kPa)	Water Injection (bbls)
B0/15-16-002-29W1/0	20-Jan	4300	8.81
B0/16-17-002-29W1/0	20-Jan	4280	3.14
C0/04-16-002-29W1/0	20-Jan	4530	15.72
C0/04-17-002-29W1/0	20-Jan	4535	15.1
C0/05-16-002-29W1/0	20-Jan	4530	15.72
C0/11-16-002-29W1/0	20-Jan	3378	3.14
C0/12-16-002-29W1/0	20-Jan	4200	2.52
C0/15-04-002-29W1/0	20-Jan	4550	3.14
C2/07-16-002-29W1/0	20-Jan	3800	3.14
D0/02-09-002-29W1/0	20-Jan	4500	6.29
D0/02-17-002-29W1/0	20-Jan	2259	35.85
D0/04-09-002-29W1/0	20-Jan	4550	3.14
D0/04-17-002-29W1/0	20-Jan	889	3.14
D0/06-09-002-29W1/0	20-Jan	4550	177.37
D0/06-17-002-29W1/0	20-Jan	4400	3.14
D0/11-04-002-29W1/0	20-Jan	4550	3.14
D0/14-09-002-29W1/0	20-Jan	4590	16.98
D0/16-05-002-29W1/0	20-Jan	4550	16.35
00/01-09-002-29W1/0	20-Feb	4680	49.06
00/01-16-002-29W1/0	20-Feb	4600	75.48
00/01-17-002-29W1/0	20-Feb	4675	3.14
00/01-18-002-29W1/0	20-Feb	4600	23.27
00/02-08-002-29W1/0	20-Feb	4650	3.14
00/02-09-002-29W1/0	20-Feb	4700	3.14
00/02-16-002-29W1/0	20-Feb	4777	49.06
00/02-17-002-29W1/0	20-Feb	4610	3.14
00/03-09-002-29W1/0	20-Feb	4700	20.76
00/03-16-002-29W1/0	20-Feb	4705	129.57
00/03-17-002-29W1/0	20-Feb	4614	39
00/04-15-002-29W1/0	20-Feb	4700	18.24
00/04-16-002-29W1/0	20-Feb	4400	3.14
00/04-17-002-29W1/0	20-Feb	4711	3.14
00/05-15-002-29W1/0	20-Feb	3964	20.76
00/05-16-002-29W1/0	20-Feb	4350	60.38
00/05-17-002-29W1/0	20-Feb	4500	5.66
00/06-08-002-29W1/0	20-Feb	4632	30.82
00/06-09-002-29W1/0	20-Feb	4580	272.98
00/06-16-002-29W1/0	20-Feb	4400	3.14
00/06-17-002-29W1/0	20-Feb	4680	3.14
00/07-09-002-29W1/0	20-Feb	4700	3.14
00/07-16-002-29W1/0	20-Feb	4692	102.52
00/07-17-002-29W1/0	20-Feb	4507	173.6
00/08-16-002-29W1/0	20-Feb	4308	10.69

Injection Well	Date	Injection Pressure (kPa)	Water Injection (bbls)
00/08-18-002-29W1/0	20-Feb	4300	49.06
00/09-09-002-29W1/0	20-Feb	4747	42.14
00/09-17-002-29W1/0	20-Feb	4180	133.97
00/10-08-002-29W1/0	20-Feb	4400	3.14
00/10-09-002-29W1/0	20-Feb	4650	118.88
00/10-16-002-29W1/0	20-Feb	4600	3.14
00/10-17-002-29W1/0	20-Feb	4100	3.14
00/11-09-002-29W1/0	20-Feb	4768	33.34
00/11-16-002-29W1/0	20-Feb	4400	122.02
00/12-04-002-29W1/0	20-Feb	4700	3.14
00/12-08-002-29W1/0	20-Feb	4500	3.14
00/13-08-002-29W1/0	20-Feb	4643	3.14
00/13-16-002-29W1/0	20-Feb	4200	32.08
00/14-04-002-29W1/0	20-Feb	4700	3.14
00/14-08-002-29W1/0	20-Feb	4500	3.14
00/14-09-002-29W1/0	20-Feb	4100	324.55
00/14-16-002-29W1/0	20-Feb		47.8
00/15-04-002-29W1/0	20-Feb	4680	28.93
00/15-08-002-29W1/0	20-Feb	4622	22.01
00/15-09-002-29W1/0	20-Feb	4768	28.93
00/15-16-002-29W1/0	20-Feb	4670	17.61
00/16-05-002-29W1/0	20-Feb	4650	35.22
02/01-09-002-29W1/0	20-Feb	4700	61.01
02/03-08-002-29W1/0	20-Feb	4380	254.11
02/08-09-002-29W1/0	20-Feb	4700	3.14
02/08-16-002-29W1/0	20-Feb	4742	22.64
02/09-09-002-29W1/0	20-Feb	4768	15.1
02/10-16-002-29W1/0	20-Feb	4500	16.98
02/12-09-002-29W1/0	20-Feb	4600	42.77
02/12-16-002-29W1/0	20-Feb	4644	3.14
02/13-04-002-29W1/0	20-Feb	4700	3.14
02/13-08-002-29W1/0	20-Feb	4653	3.14
02/13-16-002-29W1/0	20-Feb	4530	11.95
02/15-09-002-29W1/0	20-Feb	4768	18.87
02/16-09-002-29W1/0	20-Feb	4700	4.4
03/03-16-002-29W1/0	20-Feb	4700	56.61
03/11-08-002-29W1/0	20-Feb	4644	30.19
03/15-16-002-29W1/0	20-Feb	3670	3.14
03/16-09-002-29W1/0	20-Feb	4600	20.76
A0/10-09-002-29W1/0	20-Feb	4754	43.4
A0/14-08-002-29W1/0	20-Feb	4696	10.06
B0/01-09-002-29W1/0	20-Feb	4650	31.45
B0/01-17-002-29W1/0	20-Feb	4675	27.68

Injection Well	Date	Injection Pressure (kPa)	Water Injection (bbls)
B0/02-17-002-29W1/0	20-Feb	4400	3.14
B0/03-09-002-29W1/0	20-Feb	4650	15.1
B0/03-17-002-29W1/0	20-Feb	4708	20.76
B0/04-16-002-29W1/0	20-Feb	4630	13.84
B0/05-15-002-29W1/0	20-Feb	4452	22.01
B0/06-09-002-29W1/0	20-Feb	4700	18.87
B0/06-16-002-29W1/0	20-Feb	4400	3.14
B0/07-16-002-29W1/0	20-Feb	4790	30.19
B0/07-17-002-29W1/0	20-Feb	4594	25.79
B0/08-09-002-29W1/0	20-Feb	4700	3.14
B0/08-16-002-29W1/0	20-Feb	4298	3.14
B0/09-17-002-29W1/0	20-Feb	4532	23.9
B0/11-09-002-29W1/0	20-Feb	4768	8.81
B0/11-16-002-29W1/0	20-Feb	4550	36.48
B0/12-17-002-29W1/0	20-Feb	2608	3.14
B0/13-04-002-29W1/0	20-Feb	4700	3.77
B0/14-04-002-29W1/0	20-Feb	4700	3.14
B0/14-08-002-29W1/0	20-Feb	4500	3.14
B0/15-16-002-29W1/0	20-Feb	4600	9.43
B0/16-17-002-29W1/0	20-Feb	4280	3.14
C0/04-16-002-29W1/0	20-Feb	4695	16.98
C0/04-17-002-29W1/0	20-Feb	4590	18.24
C0/05-16-002-29W1/0	20-Feb	4650	13.84
C0/11-16-002-29W1/0	20-Feb	3378	3.14
C0/12-16-002-29W1/0	20-Feb	4650	3.14
C0/15-04-002-29W1/0	20-Feb	4700	3.14
C2/07-16-002-29W1/0	20-Feb	4767	3.14
D0/02-09-002-29W1/0	20-Feb	4700	6.29
D0/02-17-002-29W1/0	20-Feb	2447	45.29
D0/04-09-002-29W1/0	20-Feb	4650	3.14
D0/04-17-002-29W1/0	20-Feb	4720	3.14
D0/05-17-002-29W1/0	20-Feb	4590	22.01
D0/06-09-002-29W1/0	20-Feb	4600	169.82
D0/06-17-002-29W1/0	20-Feb	4400	3.14
D0/11-04-002-29W1/0	20-Feb	4700	3.14
D0/14-09-002-29W1/0	20-Feb	4590	16.98
D0/16-05-002-29W1/0	20-Feb	4650	15.1
00/01-09-002-29W1/0	20-Mar	4750	48.43
00/01-16-002-29W1/0	20-Mar	4600	69.82
00/01-17-002-29W1/0	20-Mar	4660	3.14
00/01-18-002-29W1/0	20-Mar	4625	21.39
00/02-08-002-29W1/0	20-Mar	4750	3.14
00/02-09-002-29W1/0	20-Mar	4780	3.14



Injection Well	Date	Injection Pressure (kPa)	Water Injection (bbls)
00/02-16-002-29W1/0	20-Mar	4777	55.98
00/02-17-002-29W1/0	20-Mar	4630	3.14
00/03-09-002-29W1/0	20-Mar	4780	20.76
00/03-16-002-29W1/0	20-Mar	4600	130.83
00/03-17-002-29W1/0	20-Mar	4700	34.59
00/04-15-002-29W1/0	20-Mar	4780	16.98
00/04-16-002-29W1/0	20-Mar	4400	3.14
00/04-17-002-29W1/0	20-Mar	4711	3.14
00/05-15-002-29W1/0	20-Mar	4550	20.13
00/05-16-002-29W1/0	20-Mar	3750	78.62
00/05-17-002-29W1/0	20-Mar	4500	6.29
00/06-08-002-29W1/0	20-Mar	4650	28.93
00/06-09-002-29W1/0	20-Mar	4620	256.62
00/06-16-002-29W1/0	20-Mar	4400	3.14
00/06-17-002-29W1/0	20-Mar	4680	3.14
00/07-09-002-29W1/0	20-Mar	4750	3.14
00/07-16-002-29W1/0	20-Mar	4760	103.15
00/07-17-002-29W1/0	20-Mar	4502	191.21
00/08-16-002-29W1/0	20-Mar	4308	13.59
00/08-18-002-29W1/0	20-Mar	4300	62.9
00/09-09-002-29W1/0	20-Mar	4725	42.14
00/09-17-002-29W1/0	20-Mar	4500	132.09
00/10-08-002-29W1/0	20-Mar	4400	3.14
00/10-09-002-29W1/0	20-Mar	4720	119.51
00/10-16-002-29W1/0	20-Mar	4600	3.14
00/10-17-002-29W1/0	20-Mar	4550	3.14
00/11-09-002-29W1/0	20-Mar	3050	20.5
00/11-16-002-29W1/0	20-Mar	4650	120.14
00/12-04-002-29W1/0	20-Mar	4800	3.14
00/12-08-002-29W1/0	20-Mar	4500	3.14
00/12-17-002-29W1/0	20-Mar	4680	3.14
00/13-08-002-29W1/0	20-Mar	4700	8.68
00/13-16-002-29W1/0	20-Mar	4600	35.22
00/14-04-002-29W1/0	20-Mar	4780	5.03
00/14-08-002-29W1/0	20-Mar	4630	3.14
00/14-09-002-29W1/0	20-Mar	4100	467.33
00/14-16-002-29W1/0	20-Mar	1500	41.51
00/15-04-002-29W1/0	20-Mar	4750	27.05
00/15-08-002-29W1/0	20-Mar	4595	58.5
00/15-09-002-29W1/0	20-Mar	4750	29.06
00/15-16-002-29W1/0	20-Mar	4690	18.49
00/16-05-002-29W1/0	20-Mar	4700	37.11
00/16-18-002-29W1/0	20-Mar	4700	3.14

Injection Well	Date	Injection Pressure (kPa)	Water Injection (bbls)
02/01-09-002-29W1/0	20-Mar	4750	59.75
02/03-08-002-29W1/0	20-Mar	4700	92.46
02/08-09-002-29W1/0	20-Mar	4800	3.14
02/08-16-002-29W1/0	20-Mar	4715	24.47
02/09-09-002-29W1/0	20-Mar	4750	15.72
02/10-16-002-29W1/0	20-Mar	4500	17.74
02/12-09-002-29W1/0	20-Mar	4600	43.65
02/12-16-002-29W1/0	20-Mar	4690	3.14
02/13-04-002-29W1/0	20-Mar	4750	4.4
02/13-08-002-29W1/0	20-Mar	4650	7.55
02/13-16-002-29W1/0	20-Mar	4520	12.27
02/15-09-002-29W1/0	20-Mar	4750	19.5
02/16-09-002-29W1/0	20-Mar	4780	5.66
03/03-16-002-29W1/0	20-Mar	4698	35.22
03/11-08-002-29W1/0	20-Mar	4625	28.93
03/15-16-002-29W1/0	20-Mar	3670	3.14
03/16-09-002-29W1/0	20-Mar	4800	19.5
A0/10-09-002-29W1/0	20-Mar	4750	44.03
A0/14-08-002-29W1/0	20-Mar	4750	26.17
B0/01-09-002-29W1/0	20-Mar	4750	29.56
B0/01-17-002-29W1/0	20-Mar	4600	25.79
B0/02-17-002-29W1/0	20-Mar	4525	3.14
B0/03-09-002-29W1/0	20-Mar	4600	18.24
B0/03-17-002-29W1/0	20-Mar	4708	30.82
B0/04-16-002-29W1/0	20-Mar	4675	16.35
B0/05-15-002-29W1/0	20-Mar	4400	21.39
B0/06-09-002-29W1/0	20-Mar	4780	18.24
B0/06-16-002-29W1/0	20-Mar	4400	3.14
B0/07-09-002-29W1/0	20-Mar	2950	37.74
B0/07-16-002-29W1/0	20-Mar	4799	3.14
B0/07-17-002-29W1/0	20-Mar	4425	21.83
B0/08-09-002-29W1/0	20-Mar	4750	3.14
B0/08-16-002-29W1/0	20-Mar	4298	3.14
B0/09-17-002-29W1/0	20-Mar	4600	28.49
B0/11-09-002-29W1/0	20-Mar	4750	8.81
B0/11-16-002-29W1/0	20-Mar	4600	36.36
B0/12-17-002-29W1/0	20-Mar	4790	3.14
B0/13-04-002-29W1/0	20-Mar	4750	3.14
B0/14-04-002-29W1/0	20-Mar	4780	3.14
B0/14-08-002-29W1/0	20-Mar	4650	3.14
B0/15-16-002-29W1/0	20-Mar	4550	9.94
B0/16-17-002-29W1/0	20-Mar	4150	3.14
C0/04-16-002-29W1/0	20-Mar	4650	15.72

Injection Well	Date	Injection Pressure (kPa)	Water Injection (bbls)
C0/04-17-002-29W1/0	20-Mar	4635	16.48
C0/05-16-002-29W1/0	20-Mar	4650	26.42
C0/11-16-002-29W1/0	20-Mar	4700	3.14
C0/12-16-002-29W1/0	20-Mar	4650	3.14
C0/15-04-002-29W1/0	20-Mar	4750	4.4
C2/07-16-002-29W1/0	20-Mar	4767	3.14
D0/02-09-002-29W1/0	20-Mar	4750	6.92
D0/02-17-002-29W1/0	20-Mar	2447	40.25
D0/04-09-002-29W1/0	20-Mar	4750	4.4
D0/04-17-002-29W1/0	20-Mar	4720	3.14
D0/05-17-002-29W1/0	20-Mar	4635	14.47
D0/06-09-002-29W1/0	20-Mar	4700	178.63
D0/06-17-002-29W1/0	20-Mar	4585	3.14
D0/11-04-002-29W1/0	20-Mar	4780	3.14
D0/14-09-002-29W1/0	20-Mar	4600	17.74
D0/16-05-002-29W1/0	20-Mar	4700	17.61
00/01-09-002-29W1/0	20-Apr	4900	39.63
00/01-16-002-29W1/0	20-Apr	4600	66.04
00/01-17-002-29W1/0	20-Apr	4765	3.14
00/01-18-002-29W1/0	20-Apr	4710	21.39
00/02-08-002-29W1/0	20-Apr	4850	3.14
00/02-09-002-29W1/0	20-Apr	4900	3.14
00/02-16-002-29W1/0	20-Apr	4700	53.46
00/02-17-002-29W1/0	20-Apr	4675	3.14
00/03-09-002-29W1/0	20-Apr	4900	23.27
00/03-16-002-29W1/0	20-Apr	4750	116.99
00/03-17-002-29W1/0	20-Apr	4664	31.45
00/04-15-002-29W1/0	20-Apr	4850	16.98
00/04-16-002-29W1/0	20-Apr	4400	3.14
00/04-17-002-29W1/0	20-Apr	4711	3.14
00/05-15-002-29W1/0	20-Apr	4700	22.64
00/05-16-002-29W1/0	20-Apr	4770	94.35
00/05-17-002-29W1/0	20-Apr	4665	6.29
00/06-08-002-29W1/0	20-Apr	4700	28.93
00/06-09-002-29W1/0	20-Apr	4720	293.73
00/06-16-002-29W1/0	20-Apr	4400	3.14
00/06-17-002-29W1/0	20-Apr	4680	3.14
00/07-09-002-29W1/0	20-Apr	4850	3.14
00/07-16-002-29W1/0	20-Apr	4730	96.86
00/07-17-002-29W1/0	20-Apr	4546	157.25
00/08-16-002-29W1/0	20-Apr	4308	14.78
00/08-18-002-29W1/0	20-Apr	4652	81.77
00/09-09-002-29W1/0	20-Apr	4725	37.11



Injection Well	Date	Injection Pressure (kPa)	Water Injection (bbls)
00/09-17-002-29W1/0	20-Apr	4300	146.55
00/10-08-002-29W1/0	20-Apr	4400	3.14
00/10-09-002-29W1/0	20-Apr	4800	132.71
00/10-16-002-29W1/0	20-Apr	4600	3.14
00/10-17-002-29W1/0	20-Apr	4450	3.14
00/11-09-002-29W1/0	20-Apr	3050	35.85
00/11-16-002-29W1/0	20-Apr	4650	108.12
00/12-04-002-29W1/0	20-Apr	4900	3.14
00/12-08-002-29W1/0	20-Apr	4500	3.14
00/12-17-002-29W1/0	20-Apr	4680	3.14
00/13-08-002-29W1/0	20-Apr	4700	3.14
00/13-16-002-29W1/0	20-Apr	4700	35.85
00/14-04-002-29W1/0	20-Apr	4900	5.03
00/14-08-002-29W1/0	20-Apr	4630	3.14
00/14-09-002-29W1/0	20-Apr	4100	404.43
00/14-16-002-29W1/0	20-Apr	2000	48.43
00/15-04-002-29W1/0	20-Apr	4900	30.82
00/15-08-002-29W1/0	20-Apr	4595	50.95
00/15-09-002-29W1/0	20-Apr	4750	27.68
00/15-16-002-29W1/0	20-Apr	4750	17.23
00/16-05-002-29W1/0	20-Apr	4850	37.74
00/16-18-002-29W1/0	20-Apr	4700	3.14
02/01-09-002-29W1/0	20-Apr	4900	59.75
02/03-08-002-29W1/0	20-Apr	4825	240.27
02/08-09-002-29W1/0	20-Apr	4850	3.14
02/08-16-002-29W1/0	20-Apr	4824	22.27
02/09-09-002-29W1/0	20-Apr	4750	15.1
02/10-16-002-29W1/0	20-Apr	4500	16.48
02/12-09-002-29W1/0	20-Apr	4600	40.25
02/12-16-002-29W1/0	20-Apr	4690	3.14
02/13-04-002-29W1/0	20-Apr	4850	3.14
02/13-08-002-29W1/0	20-Apr	4696	3.14
02/13-16-002-29W1/0	20-Apr	4800	10.76
02/15-09-002-29W1/0	20-Apr	4750	18.87
02/16-09-002-29W1/0	20-Apr	4850	5.09
03/03-16-002-29W1/0	20-Apr	4805	30.19
03/11-08-002-29W1/0	20-Apr	4720	54.72
03/15-16-002-29W1/0	20-Apr	4400	3.14
03/16-09-002-29W1/0	20-Apr	4880	20.76
A0/10-09-002-29W1/0	20-Apr	4750	42.14
A0/14-08-002-29W1/0	20-Apr	4560	16.35
B0/01-09-002-29W1/0	20-Apr	4900	32.08
B0/01-17-002-29W1/0	20-Apr	4720	22.64

Injection Well	Date	Injection Pressure (kPa)	Water Injection (bbls)
B0/02-17-002-29W1/0	20-Apr	4525	3.14
B0/03-09-002-29W1/0	20-Apr	4900	3.14
B0/03-17-002-29W1/0	20-Apr	4708	27.05
B0/04-16-002-29W1/0	20-Apr	4675	14.47
B0/05-15-002-29W1/0	20-Apr	4350	23.27
B0/06-09-002-29W1/0	20-Apr	4820	20.76
B0/06-16-002-29W1/0	20-Apr	4706	3.14
B0/07-16-002-29W1/0	20-Apr	4880	3.14
B0/07-17-002-29W1/0	20-Apr	4425	18.87
B0/08-09-002-29W1/0	20-Apr	4900	3.14
B0/08-16-002-29W1/0	20-Apr	4298	3.14
B0/09-17-002-29W1/0	20-Apr	4623	21.51
B0/11-09-002-29W1/0	20-Apr	4750	8.81
B0/11-16-002-29W1/0	20-Apr	4650	33.78
B0/12-17-002-29W1/0	20-Apr	4790	3.14
B0/13-04-002-29W1/0	20-Apr	4850	3.14
B0/14-04-002-29W1/0	20-Apr	4900	3.14
B0/14-08-002-29W1/0	20-Apr	4650	3.14
B0/15-16-002-29W1/0	20-Apr	4780	9.81
B0/16-17-002-29W1/0	20-Apr	4615	3.14
C0/04-16-002-29W1/0	20-Apr	4775	13.84
C0/04-17-002-29W1/0	20-Apr	4505	12.58
C0/05-16-002-29W1/0	20-Apr	4730	18.87
C0/11-16-002-29W1/0	20-Apr	4700	3.14
C0/12-16-002-29W1/0	20-Apr	4800	3.14
C0/15-04-002-29W1/0	20-Apr	4900	3.84
C2/07-16-002-29W1/0	20-Apr	4767	3.14
D0/02-09-002-29W1/0	20-Apr	4900	3.46
D0/02-17-002-29W1/0	20-Apr	2562	37.74
D0/04-09-002-29W1/0	20-Apr	4875	3.77
D0/04-17-002-29W1/0	20-Apr	4720	3.14
D0/05-17-002-29W1/0	20-Apr	4635	9.43
D0/06-09-002-29W1/0	20-Apr	4780	205.05
D0/06-17-002-29W1/0	20-Apr	4585	3.14
D0/11-04-002-29W1/0	20-Apr	4900	3.14
D0/14-09-002-29W1/0	20-Apr	4600	15.91
D0/16-05-002-29W1/0	20-Apr	4850	18.87
00/01-09-002-29W1/0	20-May	4900	49.69
00/01-16-002-29W1/0	20-May	4920	68.56
00/01-17-002-29W1/0	20-May	4920	3.14
00/01-18-002-29W1/0	20-May	4720	21.39
00/02-08-002-29W1/0	20-May	4850	3.14
00/02-09-002-29W1/0	20-May	4900	3.14

Injection Well	Date	Injection Pressure (kPa)	Water Injection (bbls)
00/02-16-002-29W1/0	20-May	4910	59.12
00/02-17-002-29W1/0	20-May	4960	3.14
00/03-09-002-29W1/0	20-May	4925	21.39
00/03-16-002-29W1/0	20-May	4900	121.39
00/03-17-002-29W1/0	20-May	4680	27.68
00/04-15-002-29W1/0	20-May	4850	13.21
00/04-16-002-29W1/0	20-May	4960	3.14
00/04-17-002-29W1/0	20-May	4900	3.14
00/05-15-002-29W1/0	20-May	4700	20.76
00/05-16-002-29W1/0	20-May	4895	104.85
00/05-17-002-29W1/0	20-May	4750	6.29
00/06-08-002-29W1/0	20-May	4740	28.3
00/06-09-002-29W1/0	20-May	4720	266.06
00/06-16-002-29W1/0	20-May	4950	3.14
00/06-17-002-29W1/0	20-May	4890	3.14
00/07-09-002-29W1/0	20-May	4850	3.14
00/07-16-002-29W1/0	20-May	4870	98.75
00/07-17-002-29W1/0	20-May	4760	162.91
00/08-16-002-29W1/0	20-May	4895	15.72
00/08-18-002-29W1/0	20-May	4700	194.98
00/09-09-002-29W1/0	20-May	4905	40.88
00/09-17-002-29W1/0	20-May	4500	172.97
00/10-08-002-29W1/0	20-May	4400	3.14
00/10-09-002-29W1/0	20-May	4800	119.51
00/10-16-002-29W1/0	20-May	4600	3.14
00/10-17-002-29W1/0	20-May	4450	3.14
00/11-09-002-29W1/0	20-May	4920	37.11
00/11-16-002-29W1/0	20-May	4650	109.44
00/12-04-002-29W1/0	20-May	4850	3.14
00/12-08-002-29W1/0	20-May	4500	3.14
00/12-17-002-29W1/0	20-May	4680	3.14
00/13-08-002-29W1/0	20-May	4700	3.14
00/13-16-002-29W1/0	20-May	4500	35.85
00/14-04-002-29W1/0	20-May	4900	5.79
00/14-08-002-29W1/0	20-May	4630	3.14
00/14-09-002-29W1/0	20-May	3680	279.9
00/14-16-002-29W1/0	20-May	1600	82.4
00/15-04-002-29W1/0	20-May	4875	27.05
00/15-08-002-29W1/0	20-May	4650	47.17
00/15-09-002-29W1/0	20-May	4920	28.93
00/15-16-002-29W1/0	20-May	4750	10.82
00/16-05-002-29W1/0	20-May	4850	38.37
00/16-18-002-29W1/0	20-May	4700	3.14



Injection Well	Date	Injection Pressure (kPa)	Water Injection (bbls)
02/01-09-002-29W1/0	20-May	4900	50.95
02/03-08-002-29W1/0	20-May	4900	142.78
02/08-09-002-29W1/0	20-May	4850	3.14
02/08-16-002-29W1/0	20-May	4875	25.6
02/09-09-002-29W1/0	20-May	4920	15.1
02/10-16-002-29W1/0	20-May	4910	17.67
02/12-09-002-29W1/0	20-May	4900	43.21
02/12-16-002-29W1/0	20-May	4800	3.14
02/13-08-002-29W1/0	20-May	4696	3.14
02/13-16-002-29W1/0	20-May	4800	3.14
02/15-09-002-29W1/0	20-May	4920	18.24
02/16-09-002-29W1/0	20-May	4850	5.28
03/03-16-002-29W1/0	20-May	4900	30.19
03/11-08-002-29W1/0	20-May	4750	27.05
03/15-16-002-29W1/0	20-May	4400	3.14
03/16-09-002-29W1/0	20-May	4880	20.13
A0/10-09-002-29W1/0	20-May	4830	45.29
A0/14-08-002-29W1/0	20-May	4510	20.76
B0/01-09-002-29W1/0	20-May	4900	27.68
B0/01-17-002-29W1/0	20-May	4900	20.13
B0/02-17-002-29W1/0	20-May	4960	3.14
B0/03-17-002-29W1/0	20-May	4680	25.79
B0/04-16-002-29W1/0	20-May	4900	14.47
B0/05-15-002-29W1/0	20-May	4600	21.39
B0/06-09-002-29W1/0	20-May	4820	17.61
B0/06-16-002-29W1/0	20-May	4950	3.14
B0/07-16-002-29W1/0	20-May	4990	3.14
B0/07-17-002-29W1/0	20-May	4750	19.37
B0/08-09-002-29W1/0	20-May	4900	3.14
B0/08-16-002-29W1/0	20-May	4950	3.14
B0/09-17-002-29W1/0	20-May	4620	21.83
B0/11-09-002-29W1/0	20-May	4927	8.18
B0/11-16-002-29W1/0	20-May	4650	33.9
B0/12-17-002-29W1/0	20-May	4790	3.14
B0/13-04-002-29W1/0	20-May	4900	3.14
B0/14-04-002-29W1/0	20-May	4850	3.14
B0/14-08-002-29W1/0	20-May	4650	3.14
B0/15-16-002-29W1/0	20-May	4780	26.1
B0/16-17-002-29W1/0	20-May	4615	3.14
C0/04-16-002-29W1/0	20-May	4900	10.06
C0/04-17-002-29W1/0	20-May	4860	9.5
C0/11-16-002-29W1/0	20-May	4700	3.14
C0/12-16-002-29W1/0	20-May	4800	3.14

Injection Well	Date	Injection Pressure (kPa)	Water Injection (bbls)
C0/15-04-002-29W1/0	20-May	4925	3.14
C2/07-16-002-29W1/0	20-May	4990	3.14
D0/02-09-002-29W1/0	20-May	4900	6.92
D0/02-17-002-29W1/0	20-May	2875	39
D0/04-09-002-29W1/0	20-May	4900	3.14
D0/04-17-002-29W1/0	20-May	4900	3.14
D0/05-17-002-29W1/0	20-May	4710	10.06
D0/06-09-002-29W1/0	20-May	4780	191.84
D0/06-17-002-29W1/0	20-May	4890	3.14
D0/11-04-002-29W1/0	20-May	4875	3.14
D0/14-09-002-29W1/0	20-May	4920	16.1
D0/16-05-002-29W1/0	20-May	4900	18.87
00/01-09-002-29W1/0	20-Jun	5000	35.22
00/01-16-002-29W1/0	20-Jun	4920	55.98
00/01-17-002-29W1/0	20-Jun	4835	3.14
00/01-18-002-29W1/0	20-Jun	4725	15.1
00/02-08-002-29W1/0	20-Jun	5050	3.14
00/02-09-002-29W1/0	20-Jun	5020	3.14
00/02-16-002-29W1/0	20-Jun	4861	33.96
00/02-17-002-29W1/0	20-Jun	4960	3.14
00/03-09-002-29W1/0	20-Jun	5000	18.24
00/03-16-002-29W1/0	20-Jun	4860	99.38
00/03-17-002-29W1/0	20-Jun	4790	3.14
00/04-15-002-29W1/0	20-Jun	5000	3.14
00/04-16-002-29W1/0	20-Jun	4960	3.14
00/04-17-002-29W1/0	20-Jun	4900	3.14
00/05-15-002-29W1/0	20-Jun	4800	22.64
00/05-16-002-29W1/0	20-Jun	4900	103.78
00/05-17-002-29W1/0	20-Jun	4785	5.66
00/06-08-002-29W1/0	20-Jun	4740	25.79
00/06-09-002-29W1/0	20-Jun	4950	234.61
00/06-16-002-29W1/0	20-Jun	4950	3.14
00/06-17-002-29W1/0	20-Jun	4890	3.14
00/07-09-002-29W1/0	20-Jun	5020	3.14
00/07-16-002-29W1/0	20-Jun	4879	83.65
00/07-17-002-29W1/0	20-Jun	4642	130.2
00/08-16-002-29W1/0	20-Jun	4895	2.52
00/08-18-002-29W1/0	20-Jun	4466	57.24
00/09-09-002-29W1/0	20-Jun	5000	36.48
00/09-17-002-29W1/0	20-Jun	4670	145.29
00/10-08-002-29W1/0	20-Jun	4400	3.14
00/10-09-002-29W1/0	20-Jun	5000	94.98
00/10-16-002-29W1/0	20-Jun	4600	3.14

Injection Well	Date	Injection Pressure (kPa)	Water Injection (bbls)
00/10-17-002-29W1/0	20-Jun	4450	3.14
00/11-09-002-29W1/0	20-Jun	5020	28.93
00/11-16-002-29W1/0	20-Jun	4750	86.17
00/12-04-002-29W1/0	20-Jun	5050	3.14
00/12-08-002-29W1/0	20-Jun	4500	3.14
00/12-17-002-29W1/0	20-Jun	4680	3.14
00/13-08-002-29W1/0	20-Jun	4805	3.14
00/13-16-002-29W1/0	20-Jun	4800	13.84
00/14-04-002-29W1/0	20-Jun	5020	3.14
00/14-08-002-29W1/0	20-Jun	4630	3.14
00/14-09-002-29W1/0	20-Jun	3680	273.61
00/14-16-002-29W1/0	20-Jun	4200	189.95
00/15-04-002-29W1/0	20-Jun	5020	18.87
00/15-08-002-29W1/0	20-Jun	4750	32.71
00/15-09-002-29W1/0	20-Jun	4885	23.27
00/15-16-002-29W1/0	20-Jun	4500	11.95
00/16-05-002-29W1/0	20-Jun	5000	32.71
00/16-18-002-29W1/0	20-Jun	4700	3.14
02/01-09-002-29W1/0	20-Jun	5020	39
02/03-08-002-29W1/0	20-Jun	5000	116.99
02/08-09-002-29W1/0	20-Jun	5050	3.14
02/08-16-002-29W1/0	20-Jun	4889	11.95
02/09-09-002-29W1/0	20-Jun	5000	11.32
02/10-16-002-29W1/0	20-Jun	4910	3.77
02/12-09-002-29W1/0	20-Jun	4900	37.11
02/12-16-002-29W1/0	20-Jun	4800	3.14
02/13-08-002-29W1/0	20-Jun	4815	3.14
02/13-16-002-29W1/0	20-Jun	4800	3.77
02/15-09-002-29W1/0	20-Jun	4892	15.1
02/16-09-002-29W1/0	20-Jun	5000	3.14
03/03-16-002-29W1/0	20-Jun	4914	24.53
03/11-08-002-29W1/0	20-Jun	4750	17.61
03/15-16-002-29W1/0	20-Jun	4400	3.14
03/16-09-002-29W1/0	20-Jun	5000	10.06
A0/10-09-002-29W1/0	20-Jun	5020	10.06
A0/14-08-002-29W1/0	20-Jun	4765	14.47
B0/01-09-002-29W1/0	20-Jun	5010	22.01
B0/01-17-002-29W1/0	20-Jun	4900	18.24
B0/02-17-002-29W1/0	20-Jun	4960	3.14
B0/03-17-002-29W1/0	20-Jun	4800	6.92
B0/04-16-002-29W1/0	20-Jun	4900	8.81
B0/05-15-002-29W1/0	20-Jun	4400	14.47
B0/06-09-002-29W1/0	20-Jun	5000	14.47



Injection Well	Date	Injection Pressure (kPa)	Water Injection (bbls)
B0/06-16-002-29W1/0	20-Jun	4950	3.14
B0/07-16-002-29W1/0	20-Jun	4876	3.14
B0/07-17-002-29W1/0	20-Jun	4750	14.47
B0/08-09-002-29W1/0	20-Jun	5040	3.14
B0/08-16-002-29W1/0	20-Jun	4897	3.14
B0/09-17-002-29W1/0	20-Jun	4665	12.58
B0/11-09-002-29W1/0	20-Jun	5020	6.29
B0/11-16-002-29W1/0	20-Jun	4850	28.3
B0/12-17-002-29W1/0	20-Jun	4790	3.14
B0/13-04-002-29W1/0	20-Jun	5050	3.14
B0/14-04-002-29W1/0	20-Jun	5050	3.14
B0/14-08-002-29W1/0	20-Jun	4650	3.14
B0/15-16-002-29W1/0	20-Jun	4500	11.95
B0/16-17-002-29W1/0	20-Jun	4615	3.14
C0/04-16-002-29W1/0	20-Jun	4800	3.77
C0/04-17-002-29W1/0	20-Jun	4693	6.29
C0/11-16-002-29W1/0	20-Jun	4700	3.14
C0/12-16-002-29W1/0	20-Jun	4800	15.1
C0/15-04-002-29W1/0	20-Jun	5000	3.14
C2/07-16-002-29W1/0	20-Jun	4990	3.14
D0/02-09-002-29W1/0	20-Jun	5000	3.14
D0/02-17-002-29W1/0	20-Jun	2875	32.71
D0/04-09-002-29W1/0	20-Jun	5020	3.14
D0/04-17-002-29W1/0	20-Jun	4900	3.14
D0/05-17-002-29W1/0	20-Jun	4775	8.81
D0/06-09-002-29W1/0	20-Jun	4980	172.97
D0/06-17-002-29W1/0	20-Jun	4890	3.14
D0/11-04-002-29W1/0	20-Jun	5050	3.14
D0/14-09-002-29W1/0	20-Jun	4920	12.58
D0/16-05-002-29W1/0	20-Jun	5020	3.14
00/01-09-002-29W1/0	20-Jul	4400	33.34
00/01-16-002-29W1/0	20-Jul	3950	47.8
00/01-17-002-29W1/0	20-Jul	4450	3.14
00/01-18-002-29W1/0	20-Jul	4450	8.18
00/02-08-002-29W1/0	20-Jul	4400	3.14
00/02-09-002-29W1/0	20-Jul	4400	3.14
00/02-16-002-29W1/0	20-Jul	4329	16.98
00/02-17-002-29W1/0	20-Jul	4500	3.14
00/03-09-002-29W1/0	20-Jul	4400	18.87
00/03-16-002-29W1/0	20-Jul	4200	91.2
00/03-17-002-29W1/0	20-Jul	4450	3.14
00/04-15-002-29W1/0	20-Jul	4400	3.14
00/04-16-002-29W1/0	20-Jul	4400	3.14

Injection Well	Date	Injection Pressure (kPa)	Water Injection (bbls)
00/04-17-002-29W1/0	20-Jul	4450	3.14
00/05-15-002-29W1/0	20-Jul	4800	8.81
00/05-16-002-29W1/0	20-Jul	4240	93.09
00/05-17-002-29W1/0	20-Jul	4425	3.77
00/06-08-002-29W1/0	20-Jul	4100	23.9
00/06-09-002-29W1/0	20-Jul	4300	219.51
00/06-16-002-29W1/0	20-Jul	4400	3.14
00/06-17-002-29W1/0	20-Jul	4400	3.14
00/07-09-002-29W1/0	20-Jul	4400	3.14
00/07-16-002-29W1/0	20-Jul	4303	80.51
00/07-17-002-29W1/0	20-Jul	4220	96.23
00/08-16-002-29W1/0	20-Jul	4895	3.14
00/08-18-002-29W1/0	20-Jul	4300	30.82
00/09-09-002-29W1/0	20-Jul	4315	32.08
00/09-17-002-29W1/0	20-Jul	4225	57.87
00/10-08-002-29W1/0	20-Jul	4000	34.59
00/10-09-002-29W1/0	20-Jul	4400	83.03
00/10-16-002-29W1/0	20-Jul	4600	3.14
00/10-17-002-29W1/0	20-Jul	4400	3.14
00/11-09-002-29W1/0	20-Jul	4327	27.68
00/11-16-002-29W1/0	20-Jul	4300	74.85
00/12-04-002-29W1/0	20-Jul	4400	3.14
00/12-08-002-29W1/0	20-Jul	4400	3.14
00/12-17-002-29W1/0	20-Jul	4680	3.14
00/13-08-002-29W1/0	20-Jul	4400	3.14
00/13-16-002-29W1/0	20-Jul	4340	3.14
00/14-04-002-29W1/0	20-Jul	4400	3.14
00/14-08-002-29W1/0	20-Jul	4400	3.14
00/14-09-002-29W1/0	20-Jul	3680	306.94
00/14-16-002-29W1/0	20-Jul	4300	145.92
00/15-04-002-29W1/0	20-Jul	4400	20.76
00/15-08-002-29W1/0	20-Jul	4175	33.96
00/15-09-002-29W1/0	20-Jul	4885	25.16
00/15-16-002-29W1/0	20-Jul	4300	4.4
00/16-05-002-29W1/0	20-Jul	4400	30.19
00/16-18-002-29W1/0	20-Jul	4700	3.14
02/01-09-002-29W1/0	20-Jul	4410	25.16
02/03-08-002-29W1/0	20-Jul	4350	103.15
02/08-09-002-29W1/0	20-Jul	4400	3.14
02/08-16-002-29W1/0	20-Jul	4300	17.61
02/09-09-002-29W1/0	20-Jul	4327	12.58
02/10-16-002-29W1/0	20-Jul	4910	10.06
02/12-16-002-29W1/0	20-Jul	4390	3.14

Injection Well	Date	Injection Pressure (kPa)	Water Injection (bbls)
02/13-04-002-29W1/0	20-Jul	3400	9.43
02/13-08-002-29W1/0	20-Jul	4400	3.14
02/13-16-002-29W1/0	20-Jul	4390	5.03
02/15-09-002-29W1/0	20-Jul	4892	15.72
02/16-09-002-29W1/0	20-Jul	4400	3.14
03/03-16-002-29W1/0	20-Jul	4230	23.9
03/11-08-002-29W1/0	20-Jul	4150	8.81
03/15-16-002-29W1/0	20-Jul	4100	3.14
03/16-09-002-29W1/0	20-Jul	4400	15.72
A0/10-09-002-29W1/0	20-Jul	4320	10.69
A0/14-08-002-29W1/0	20-Jul	4250	14.47
B0/01-09-002-29W1/0	20-Jul	4400	22.64
B0/01-17-002-29W1/0	20-Jul	4318	7.55
B0/02-17-002-29W1/0	20-Jul	4500	3.14
B0/03-09-002-29W1/0	20-Jul	3600	22.01
B0/03-17-002-29W1/0	20-Jul	4250	26.42
B0/04-16-002-29W1/0	20-Jul	4350	6.92
B0/05-15-002-29W1/0	20-Jul	4400	17.61
B0/06-09-002-29W1/0	20-Jul	4410	13.84
B0/06-16-002-29W1/0	20-Jul	4400	3.14
B0/07-09-002-29W1/0	20-Jul	2100	35.85
B0/07-16-002-29W1/0	20-Jul	4450	3.14
B0/07-17-002-29W1/0	20-Jul	4266	13.84
B0/08-09-002-29W1/0	20-Jul	4400	3.14
B0/08-16-002-29W1/0	20-Jul	4500	3.14
B0/09-17-002-29W1/0	20-Jul	4222	12.58
B0/11-09-002-29W1/0	20-Jul	4333	6.92
B0/11-16-002-29W1/0	20-Jul	4300	27.68
B0/12-17-002-29W1/0	20-Jul	4790	3.14
B0/13-04-002-29W1/0	20-Jul	4400	3.14
B0/14-04-002-29W1/0	20-Jul	4400	3.14
B0/14-08-002-29W1/0	20-Jul	4400	3.14
B0/15-16-002-29W1/0	20-Jul	4360	11.32
B0/16-17-002-29W1/0	20-Jul	4615	3.14
C0/04-16-002-29W1/0	20-Jul	4205	8.18
C0/04-17-002-29W1/0	20-Jul	4425	3.14
C0/05-16-002-29W1/0	20-Jul	4400	3.14
C0/11-16-002-29W1/0	20-Jul	4700	3.14
C0/12-16-002-29W1/0	20-Jul	4390	11.32
C0/15-04-002-29W1/0	20-Jul	4410	3.14
C2/07-16-002-29W1/0	20-Jul	4450	3.14
D0/02-09-002-29W1/0	20-Jul	4410	3.14
D0/02-17-002-29W1/0	20-Jul	3500	13.84



Injection Well	Date	Injection Pressure (kPa)	Water Injection (bbls)
D0/04-09-002-29W1/0	20-Jul	4400	3.14
D0/04-17-002-29W1/0	20-Jul	4475	3.14
D0/05-17-002-29W1/0	20-Jul	4440	3.14
D0/06-09-002-29W1/0	20-Jul	4400	147.81
D0/06-17-002-29W1/0	20-Jul	4400	3.14
D0/11-04-002-29W1/0	20-Jul	4400	3.14
D0/14-09-002-29W1/0	20-Jul	4920	11.32
D0/16-05-002-29W1/0	20-Jul	4400	22.01
00/01-09-002-29W1/0	20-Aug	4490	34.59
00/01-16-002-29W1/0	20-Aug	3950	48.43
00/01-17-002-29W1/0	20-Aug	4390	3.14
00/01-18-002-29W1/0	20-Aug	4450	3.14
00/02-08-002-29W1/0	20-Aug	4500	3.14
00/02-09-002-29W1/0	20-Aug	4490	3.14
00/02-16-002-29W1/0	20-Aug	4294	6.29
00/02-17-002-29W1/0	20-Aug	4500	3.14
00/03-09-002-29W1/0	20-Aug	4490	20.76
00/03-16-002-29W1/0	20-Aug	4125	93.09
00/03-17-002-29W1/0	20-Aug	4240	3.14
00/04-15-002-29W1/0	20-Aug	4500	3.14
00/04-16-002-29W1/0	20-Aug	4400	3.14
00/04-17-002-29W1/0	20-Aug	4450	3.14
00/05-15-002-29W1/0	20-Aug	4800	17.61
00/05-16-002-29W1/0	20-Aug	4240	99.38
00/05-17-002-29W1/0	20-Aug	4425	3.14
00/06-08-002-29W1/0	20-Aug	4100	22.64
00/06-09-002-29W1/0	20-Aug	4400	242.79
00/06-16-002-29W1/0	20-Aug	4400	3.14
00/06-17-002-29W1/0	20-Aug	4400	3.14
00/07-09-002-29W1/0	20-Aug	4500	3.14
00/07-16-002-29W1/0	20-Aug	4266	81.77
00/07-17-002-29W1/0	20-Aug	4217	91.2
00/08-16-002-29W1/0	20-Aug	4300	3.14
00/08-18-002-29W1/0	20-Aug	4300	28.3
00/09-09-002-29W1/0	20-Aug	4500	28.93
00/09-17-002-29W1/0	20-Aug	4206	47.8
00/10-08-002-29W1/0	20-Aug	4000	23.9
00/10-09-002-29W1/0	20-Aug	4480	93.09
00/10-16-002-29W1/0	20-Aug	4350	3.14
00/10-17-002-29W1/0	20-Aug	4100	3.14
00/11-09-002-29W1/0	20-Aug	4500	29.56
00/11-16-002-29W1/0	20-Aug	4250	73.78
00/12-04-002-29W1/0	20-Aug	4500	3.14

Injection Well	Date	Injection Pressure (kPa)	Water Injection (bbls)
00/12-08-002-29W1/0	20-Aug	4400	3.14
00/12-17-002-29W1/0	20-Aug	4680	3.14
00/13-08-002-29W1/0	20-Aug	4250	3.14
00/13-16-002-29W1/0	20-Aug	4400	3.14
00/14-04-002-29W1/0	20-Aug	4500	3.14
00/14-08-002-29W1/0	20-Aug	4400	3.14
00/14-09-002-29W1/0	20-Aug	3680	314.49
00/14-16-002-29W1/0	20-Aug	4390	140.26
00/15-04-002-29W1/0	20-Aug	4490	22.64
00/15-08-002-29W1/0	20-Aug	4175	32.08
00/15-09-002-29W1/0	20-Aug	4277	25.79
00/15-16-002-29W1/0	20-Aug	4400	4.4
00/16-05-002-29W1/0	20-Aug	4480	33.34
00/16-18-002-29W1/0	20-Aug	4700	3.14
02/01-09-002-29W1/0	20-Aug	4500	35.85
02/03-08-002-29W1/0	20-Aug	4400	71.7
02/08-09-002-29W1/0	20-Aug	4500	3.14
02/08-16-002-29W1/0	20-Aug	4313	19
02/09-09-002-29W1/0	20-Aug	4500	12.58
02/10-16-002-29W1/0	20-Aug	4300	11.2
02/12-09-002-29W1/0	20-Aug	4300	41.51
02/12-16-002-29W1/0	20-Aug	4360	3.14
02/13-04-002-29W1/0	20-Aug	4500	3.14
02/13-08-002-29W1/0	20-Aug	4260	3.14
02/13-16-002-29W1/0	20-Aug	4400	30.19
02/15-09-002-29W1/0	20-Aug	4277	16.35
02/16-09-002-29W1/0	20-Aug	4500	3.14
03/03-16-002-29W1/0	20-Aug	4290	25.16
03/11-08-002-29W1/0	20-Aug	4150	8.81
03/15-16-002-29W1/0	20-Aug	4380	3.14
03/16-09-002-29W1/0	20-Aug	4500	18.24
A0/10-09-002-29W1/0	20-Aug	4500	6.29
A0/14-08-002-29W1/0	20-Aug	4250	14.53
B0/01-09-002-29W1/0	20-Aug	449	23.9
B0/01-17-002-29W1/0	20-Aug	4338	6.29
B0/02-17-002-29W1/0	20-Aug	4500	3.14
B0/03-09-002-29W1/0	20-Aug	4400	18.24
B0/03-17-002-29W1/0	20-Aug	4250	10.06
B0/04-16-002-29W1/0	20-Aug	4350	7.55
B0/05-15-002-29W1/0	20-Aug	4400	19.5
B0/06-09-002-29W1/0	20-Aug	4480	15.1
B0/06-16-002-29W1/0	20-Aug	4400	3.14
B0/07-09-002-29W1/0	20-Aug	4480	32.08

Injection Well	Date	Injection Pressure (kPa)	Water Injection (bbls)
B0/07-16-002-29W1/0	20-Aug	4394	3.14
B0/07-17-002-29W1/0	20-Aug	4256	14.21
B0/08-09-002-29W1/0	20-Aug	4500	3.14
B0/08-16-002-29W1/0	20-Aug	4300	3.14
B0/09-17-002-29W1/0	20-Aug	4220	12.89
B0/11-09-002-29W1/0	20-Aug	4500	6.92
B0/11-16-002-29W1/0	20-Aug	4400	26.73
B0/12-17-002-29W1/0	20-Aug	4790	3.14
B0/13-04-002-29W1/0	20-Aug	4500	3.14
B0/14-04-002-29W1/0	20-Aug	4500	3.14
B0/14-08-002-29W1/0	20-Aug	4400	3.14
B0/15-16-002-29W1/0	20-Aug	4380	11.32
B0/16-17-002-29W1/0	20-Aug	4615	3.14
C0/04-16-002-29W1/0	20-Aug	4205	6.29
C0/04-17-002-29W1/0	20-Aug	4425	3.14
C0/05-16-002-29W1/0	20-Aug	4280	3.14
C0/11-16-002-29W1/0	20-Aug	4350	3.14
C0/12-16-002-29W1/0	20-Aug	4300	11.32
C0/15-04-002-29W1/0	20-Aug	4490	3.14
C2/07-16-002-29W1/0	20-Aug	4450	3.14
D0/02-09-002-29W1/0	20-Aug	4500	6.92
D0/02-17-002-29W1/0	20-Aug	2530	13.21
D0/04-09-002-29W1/0	20-Aug	4490	3.14
D0/04-17-002-29W1/0	20-Aug	4475	3.14
D0/05-17-002-29W1/0	20-Aug	4440	3.14
D0/06-09-002-29W1/0	20-Aug	4410	163.53
D0/06-17-002-29W1/0	20-Aug	4400	3.14
D0/11-04-002-29W1/0	20-Aug	4500	3.14
D0/14-09-002-29W1/0	20-Aug	4300	10.69
D0/16-05-002-29W1/0	20-Aug	4500	15.72
00/01-09-002-29W1/0	20-Sep	4300	26.42
00/01-16-002-29W1/0	20-Sep	3950	44.03
00/01-17-002-29W1/0	20-Sep	4211	3.14
00/01-18-002-29W1/0	20-Sep	4350	3.14
00/02-08-002-29W1/0	20-Sep	4400	3.14
00/02-09-002-29W1/0	20-Sep	4300	3.14
00/02-16-002-29W1/0	20-Sep	4294	5.03
00/02-17-002-29W1/0	20-Sep	4330	3.14
00/03-09-002-29W1/0	20-Sep	4290	17.61
00/03-16-002-29W1/0	20-Sep	4175	84.91
00/03-17-002-29W1/0	20-Sep	4240	3.14
00/04-15-002-29W1/0	20-Sep	4300	3.14
00/04-16-002-29W1/0	20-Sep	4290	3.14



Injection Well	Date	Injection Pressure (kPa)	Water Injection (bbls)
00/04-17-002-29W1/0	20-Sep	4350	3.14
00/05-15-002-29W1/0	20-Sep	4200	13.84
00/05-16-002-29W1/0	20-Sep	4195	89.32
00/05-17-002-29W1/0	20-Sep	4375	3.14
00/06-08-002-29W1/0	20-Sep	4120	20.13
00/06-09-002-29W1/0	20-Sep	4200	208.19
00/06-16-002-29W1/0	20-Sep	4250	3.14
00/06-17-002-29W1/0	20-Sep	4360	3.14
00/07-09-002-29W1/0	20-Sep	4300	3.14
00/07-16-002-29W1/0	20-Sep	4220	76.11
00/07-17-002-29W1/0	20-Sep	4217	70.45
00/08-16-002-29W1/0	20-Sep	4150	3.14
00/08-18-002-29W1/0	20-Sep	4290	21.39
00/09-09-002-29W1/0	20-Sep	4126	31.45
00/09-17-002-29W1/0	20-Sep	4206	40.25
00/10-08-002-29W1/0	20-Sep	4300	3.14
00/10-09-002-29W1/0	20-Sep	4280	74.22
00/10-16-002-29W1/0	20-Sep	4150	3.14
00/10-17-002-29W1/0	20-Sep	3900	3.14
00/11-09-002-29W1/0	20-Sep	4140	25.16
00/11-16-002-29W1/0	20-Sep	4100	67.24
00/12-04-002-29W1/0	20-Sep	4400	3.14
00/12-08-002-29W1/0	20-Sep	4280	3.14
00/12-17-002-29W1/0	20-Sep	4350	3.14
00/13-08-002-29W1/0	20-Sep	4136	3.14
00/13-16-002-29W1/0	20-Sep	4200	3.14
00/14-04-002-29W1/0	20-Sep	4400	3.14
00/14-08-002-29W1/0	20-Sep	4250	3.14
00/14-09-002-29W1/0	20-Sep	3680	352.23
00/14-16-002-29W1/0	20-Sep	4100	91.2
00/15-04-002-29W1/0	20-Sep	4280	25.16
00/15-08-002-29W1/0	20-Sep	4160	27.68
00/15-09-002-29W1/0	20-Sep	4133	22.64
00/15-16-002-29W1/0	20-Sep	4050	3.77
00/16-05-002-29W1/0	20-Sep	4280	26.42
00/16-18-002-29W1/0	20-Sep	4395	3.14
02/01-09-002-29W1/0	20-Sep	4280	23.27
02/03-08-002-29W1/0	20-Sep	4220	54.09
02/08-09-002-29W1/0	20-Sep	4300	3.14
02/08-16-002-29W1/0	20-Sep	4080	17.36
02/09-09-002-29W1/0	20-Sep	4140	11.95
02/10-16-002-29W1/0	20-Sep	4100	3.14
02/12-09-002-29W1/0	20-Sep	4300	35.35

Injection Well	Date	Injection Pressure (kPa)	Water Injection (bbls)
02/12-16-002-29W1/0	20-Sep	4360	3.14
02/13-04-002-29W1/0	20-Sep	4300	3.14
02/13-08-002-29W1/0	20-Sep	4144	3.14
02/13-16-002-29W1/0	20-Sep	4100	3.14
02/15-09-002-29W1/0	20-Sep	4140	14.47
02/16-09-002-29W1/0	20-Sep	4300	3.14
03/03-16-002-29W1/0	20-Sep	4235	23.27
03/11-08-002-29W1/0	20-Sep	4120	7.55
03/15-16-002-29W1/0	20-Sep	4050	3.14
03/16-09-002-29W1/0	20-Sep	4300	15.1
A0/10-09-002-29W1/0	20-Sep	4126	5.66
A0/14-08-002-29W1/0	20-Sep	4150	12.58
B0/01-09-002-29W1/0	20-Sep	4300	20.13
B0/01-17-002-29W1/0	20-Sep	4330	4.4
B0/02-17-002-29W1/0	20-Sep	4330	3.14
B0/03-09-002-29W1/0	20-Sep	4280	13.84
B0/03-17-002-29W1/0	20-Sep	4175	5.66
B0/04-16-002-29W1/0	20-Sep	4200	5.03
B0/05-15-002-29W1/0	20-Sep	4400	7.55
B0/06-09-002-29W1/0	20-Sep	4300	13.21
B0/06-16-002-29W1/0	20-Sep	4250	3.14
B0/07-09-002-29W1/0	20-Sep	4280	26.42
B0/07-16-002-29W1/0	20-Sep	4150	3.14
B0/07-17-002-29W1/0	20-Sep	4256	12.83
B0/08-09-002-29W1/0	20-Sep	4300	3.14
B0/08-16-002-29W1/0	20-Sep	4200	3.14
B0/09-17-002-29W1/0	20-Sep	4134	11.57
B0/11-09-002-29W1/0	20-Sep	4140	6.92
B0/11-16-002-29W1/0	20-Sep	4150	26.04
B0/12-17-002-29W1/0	20-Sep	4350	3.14
B0/13-04-002-29W1/0	20-Sep	4300	3.14
B0/14-08-002-29W1/0	20-Sep	4250	3.14
B0/15-16-002-29W1/0	20-Sep	4050	7.55
B0/16-17-002-29W1/0	20-Sep	4350	3.14
C0/04-16-002-29W1/0	20-Sep	4197	6.29
C0/04-17-002-29W1/0	20-Sep	4360	3.14
C0/05-16-002-29W1/0	20-Sep	4200	3.14
C0/11-16-002-29W1/0	20-Sep	4150	3.14
C0/12-16-002-29W1/0	20-Sep	4100	8.18
C0/15-04-002-29W1/0	20-Sep	4300	3.14
C2/07-16-002-29W1/0	20-Sep	4250	3.14
D0/02-09-002-29W1/0	20-Sep	4300	4.4
D0/02-17-002-29W1/0	20-Sep	2530	3.14

Injection Well	Date	Injection Pressure (kPa)	Water Injection (bbls)
D0/04-09-002-29W1/0	20-Sep	4400	3.14
D0/04-17-002-29W1/0	20-Sep	4350	3.14
D0/05-17-002-29W1/0	20-Sep	4375	3.14
D0/06-09-002-29W1/0	20-Sep	4300	131.46
D0/06-17-002-29W1/0	20-Sep	4350	3.14
D0/11-04-002-29W1/0	20-Sep	4400	3.14
D0/14-09-002-29W1/0	20-Sep	4200	10
D0/16-05-002-29W1/0	20-Sep	4280	16.35
00/01-09-002-29W1/0	20-Oct	4300	22.64
00/01-16-002-29W1/0	20-Oct	3950	42.77
00/01-17-002-29W1/0	20-Oct	4195	3.14
00/01-18-002-29W1/0	20-Oct	4225	3.14
00/02-08-002-29W1/0	20-Oct	4400	3.14
00/02-09-002-29W1/0	20-Oct	4300	3.14
00/02-16-002-29W1/0	20-Oct	4294	3.77
00/02-17-002-29W1/0	20-Oct	4290	3.14
00/03-09-002-29W1/0	20-Oct	4290	16.35
00/03-16-002-29W1/0	20-Oct	4175	69.82
00/03-17-002-29W1/0	20-Oct	4195	3.14
00/04-15-002-29W1/0	20-Oct	4300	3.14
00/04-16-002-29W1/0	20-Oct	4290	3.14
00/04-17-002-29W1/0	20-Oct	4190	3.14
00/05-15-002-29W1/0	20-Oct	3950	6.92
00/05-16-002-29W1/0	20-Oct	3950	80.51
00/05-17-002-29W1/0	20-Oct	4195	3.14
00/06-08-002-29W1/0	20-Oct	4000	20.76
00/06-09-002-29W1/0	20-Oct	4200	186.18
00/06-16-002-29W1/0	20-Oct	4250	3.14
00/06-17-002-29W1/0	20-Oct	4185	3.14
00/07-09-002-29W1/0	20-Oct	4300	3.14
00/07-16-002-29W1/0	20-Oct	3979	66.04
00/07-17-002-29W1/0	20-Oct	4085	44.03
00/08-16-002-29W1/0	20-Oct	4150	3.14
00/08-18-002-29W1/0	20-Oct	4025	20.76
00/09-09-002-29W1/0	20-Oct	3899	25.16
00/09-17-002-29W1/0	20-Oct	4025	37.74
00/10-08-002-29W1/0	20-Oct	4200	3.14
00/10-09-002-29W1/0	20-Oct	3899	57.87
00/10-16-002-29W1/0	20-Oct	3900	3.14
00/10-17-002-29W1/0	20-Oct	3950	3.14
00/11-09-002-29W1/0	20-Oct	3899	21.39
00/11-16-002-29W1/0	20-Oct	3900	57.24
00/12-04-002-29W1/0	20-Oct	4400	3.14



Injection Well	Date	Injection Pressure (kPa)	Water Injection (bbls)
00/12-08-002-29W1/0	20-Oct	4200	3.14
00/12-17-002-29W1/0	20-Oct	4250	3.14
00/13-08-002-29W1/0	20-Oct	4200	3.14
00/13-16-002-29W1/0	20-Oct	4000	3.14
00/14-04-002-29W1/0	20-Oct	4400	3.14
00/14-08-002-29W1/0	20-Oct	4250	3.14
00/14-09-002-29W1/0	20-Oct	3890	322.67
00/14-16-002-29W1/0	20-Oct	3850	43.4
00/15-04-002-29W1/0	20-Oct	4280	16.98
00/15-08-002-29W1/0	20-Oct	3990	25.16
00/15-09-002-29W1/0	20-Oct	3899	20.13
00/15-16-002-29W1/0	20-Oct	3900	3.46
00/16-05-002-29W1/0	20-Oct	4280	23.27
00/16-18-002-29W1/0	20-Oct	4200	3.14
02/01-09-002-29W1/0	20-Oct	4280	18.87
02/03-08-002-29W1/0	20-Oct	4220	64.79
02/08-09-002-29W1/0	20-Oct	4300	3.14
02/08-16-002-29W1/0	20-Oct	4080	16.98
02/09-09-002-29W1/0	20-Oct	3905	8.81
02/10-16-002-29W1/0	20-Oct	3900	3.14
02/12-09-002-29W1/0	20-Oct	3990	35.1
02/12-16-002-29W1/0	20-Oct	3900	3.14
02/13-04-002-29W1/0	20-Oct	4300	3.14
02/13-08-002-29W1/0	20-Oct	4200	3.14
02/13-16-002-29W1/0	20-Oct	4000	3.14
02/15-09-002-29W1/0	20-Oct	3905	12.58
02/16-09-002-29W1/0	20-Oct	4300	3.14
03/03-16-002-29W1/0	20-Oct	4235	20.13
03/11-08-002-29W1/0	20-Oct	4085	5.03
03/15-16-002-29W1/0	20-Oct	3950	3.14
03/16-09-002-29W1/0	20-Oct	4300	11.32
A0/10-09-002-29W1/0	20-Oct	3899	5.03
A0/14-08-002-29W1/0	20-Oct	4000	11.45
B0/01-09-002-29W1/0	20-Oct	4300	18.24
B0/01-17-002-29W1/0	20-Oct	4095	3.77
B0/02-17-002-29W1/0	20-Oct	4285	3.14
B0/03-09-002-29W1/0	20-Oct	4280	11.32
B0/03-17-002-29W1/0	20-Oct	4175	3.14
B0/04-16-002-29W1/0	20-Oct	4200	5.03
B0/05-15-002-29W1/0	20-Oct	3900	5.03
B0/06-09-002-29W1/0	20-Oct	4300	4.72
B0/06-16-002-29W1/0	20-Oct	4250	3.14
B0/07-09-002-29W1/0	20-Oct	4280	22.64

Injection Well	Date	Injection Pressure (kPa)	Water Injection (bbls)
B0/07-16-002-29W1/0	20-Oct	4000	3.14
B0/07-17-002-29W1/0	20-Oct	4085	14.47
B0/08-09-002-29W1/0	20-Oct	4300	3.14
B0/08-16-002-29W1/0	20-Oct	4200	3.14
B0/09-17-002-29W1/0	20-Oct	4075	10.94
B0/11-09-002-29W1/0	20-Oct	3905	5.03
B0/11-16-002-29W1/0	20-Oct	3900	22.83
B0/12-17-002-29W1/0	20-Oct	4250	3.14
B0/13-04-002-29W1/0	20-Oct	4300	3.14
B0/14-08-002-29W1/0	20-Oct	4250	3.14
B0/15-16-002-29W1/0	20-Oct	3950	7.67
B0/16-17-002-29W1/0	20-Oct	4250	3.14
C0/04-16-002-29W1/0	20-Oct	4197	6.29
C0/04-17-002-29W1/0	20-Oct	4180	3.14
C0/11-16-002-29W1/0	20-Oct	3950	3.14
C0/12-16-002-29W1/0	20-Oct	3980	3.14
C0/15-04-002-29W1/0	20-Oct	4300	3.14
C2/07-16-002-29W1/0	20-Oct	4250	3.14
D0/02-09-002-29W1/0	20-Oct	4300	3.14
D0/02-17-002-29W1/0	20-Oct	2530	21.39
D0/04-09-002-29W1/0	20-Oct	4400	3.14
D0/04-17-002-29W1/0	20-Oct	4180	3.14
D0/05-17-002-29W1/0	20-Oct	4190	3.14
D0/06-09-002-29W1/0	20-Oct	4300	112.59
D0/06-17-002-29W1/0	20-Oct	4175	3.14
D0/11-04-002-29W1/0	20-Oct	4400	3.14
D0/14-09-002-29W1/0	20-Oct	4180	7.11
D0/16-05-002-29W1/0	20-Oct	4280	13.21
00/01-09-002-29W1/0	20-Nov	4000	27.68
00/01-16-002-29W1/0	20-Nov	3950	49.06
00/01-17-002-29W1/0	20-Nov	4365	3.14
00/01-18-002-29W1/0	20-Nov	4225	3.14
00/02-08-002-29W1/0	20-Nov	4050	3.14
00/02-09-002-29W1/0	20-Nov	4000	3.14
00/02-16-002-29W1/0	20-Nov	4294	3.77
00/02-17-002-29W1/0	20-Nov	4495	3.14
00/03-09-002-29W1/0	20-Nov	4000	19.5
00/03-16-002-29W1/0	20-Nov	4175	90.57
00/03-17-002-29W1/0	20-Nov	4309	3.14
00/04-15-002-29W1/0	20-Nov	4000	3.14
00/04-16-002-29W1/0	20-Nov	4485	3.14
00/04-17-002-29W1/0	20-Nov	4404	3.14
00/05-15-002-29W1/0	20-Nov	3950	16.35

Injection Well	Date	Injection Pressure (kPa)	Water Injection (bbls)
00/05-16-002-29W1/0	20-Nov	4465	89
00/05-17-002-29W1/0	20-Nov	4350	3.14
00/06-08-002-29W1/0	20-Nov	4310	23.9
00/06-09-002-29W1/0	20-Nov	3900	222.66
00/06-16-002-29W1/0	20-Nov	4250	3.14
00/06-17-002-29W1/0	20-Nov	4385	3.14
00/07-09-002-29W1/0	20-Nov	4000	3.14
00/07-16-002-29W1/0	20-Nov	4434	79.25
00/07-17-002-29W1/0	20-Nov	4268	74.22
00/08-16-002-29W1/0	20-Nov	4450	9.62
00/08-18-002-29W1/0	20-Nov	4025	11.95
00/09-09-002-29W1/0	20-Nov	4457	33.34
00/09-17-002-29W1/0	20-Nov	4385	17.61
00/10-08-002-29W1/0	20-Nov	4400	3.14
00/10-09-002-29W1/0	20-Nov	4000	79.88
00/10-16-002-29W1/0	20-Nov	3900	3.14
00/10-17-002-29W1/0	20-Nov	4200	3.14
00/11-09-002-29W1/0	20-Nov	4464	30.19
00/11-16-002-29W1/0	20-Nov	4300	68.81
00/12-04-002-29W1/0	20-Nov	4000	3.14
00/12-08-002-29W1/0	20-Nov	4200	3.14
00/12-17-002-29W1/0	20-Nov	4250	3.14
00/13-08-002-29W1/0	20-Nov	4200	3.14
00/13-16-002-29W1/0	20-Nov	4290	3.14
00/14-04-002-29W1/0	20-Nov	4020	4.4
00/14-08-002-29W1/0	20-Nov	4250	3.14
00/14-09-002-29W1/0	20-Nov	4020	337.76
00/14-16-002-29W1/0	20-Nov	3850	27.68
00/15-04-002-29W1/0	20-Nov	4000	18.87
00/15-08-002-29W1/0	20-Nov	4300	31.45
00/15-09-002-29W1/0	20-Nov	4464	27.05
00/15-16-002-29W1/0	20-Nov	4290	3.14
00/16-05-002-29W1/0	20-Nov	4050	30.19
00/16-18-002-29W1/0	20-Nov	4200	3.14
02/01-09-002-29W1/0	20-Nov	4000	25.79
02/03-08-002-29W1/0	20-Nov	4000	68.56
02/08-09-002-29W1/0	20-Nov	4000	23.9
02/08-16-002-29W1/0	20-Nov	4385	21.7
02/09-09-002-29W1/0	20-Nov	4471	18.24
02/10-16-002-29W1/0	20-Nov	3900	14.84
02/12-09-002-29W1/0	20-Nov	4354	38.37
02/12-16-002-29W1/0	20-Nov	4300	3.14
02/13-04-002-29W1/0	20-Nov	4050	3.14



Injection Well	Date	Injection Pressure (kPa)	Water Injection (bbls)
02/13-08-002-29W1/0	20-Nov	4200	3.14
02/13-16-002-29W1/0	20-Nov	4300	3.14
02/15-09-002-29W1/0	20-Nov	4478	16.98
02/16-09-002-29W1/0	20-Nov	4000	3.14
03/03-16-002-29W1/0	20-Nov	4490	23.9
03/11-08-002-29W1/0	20-Nov	4315	9.43
03/15-16-002-29W1/0	20-Nov	4200	3.14
03/16-09-002-29W1/0	20-Nov	4000	18.24
A0/10-09-002-29W1/0	20-Nov	4457	6.29
A0/14-08-002-29W1/0	20-Nov	4315	14.66
B0/01-09-002-29W1/0	20-Nov	4000	20.76
B0/01-17-002-29W1/0	20-Nov	4475	6.92
B0/02-17-002-29W1/0	20-Nov	4495	3.14
B0/03-09-002-29W1/0	20-Nov	4000	14.47
B0/03-17-002-29W1/0	20-Nov	4313	10.06
B0/04-16-002-29W1/0	20-Nov	4325	5.03
B0/05-15-002-29W1/0	20-Nov	3900	14.47
B0/06-09-002-29W1/0	20-Nov	3960	15.72
B0/06-16-002-29W1/0	20-Nov	4250	3.14
B0/07-09-002-29W1/0	20-Nov	4000	26.42
B0/07-16-002-29W1/0	20-Nov	4479	3.14
B0/07-17-002-29W1/0	20-Nov	4295	14.91
B0/08-09-002-29W1/0	20-Nov	3990	3.14
B0/08-16-002-29W1/0	20-Nov	4450	3.14
B0/09-17-002-29W1/0	20-Nov	4275	18.11
B0/11-09-002-29W1/0	20-Nov	4478	8.18
B0/11-16-002-29W1/0	20-Nov	4300	26.92
B0/12-17-002-29W1/0	20-Nov	4250	3.14
B0/13-04-002-29W1/0	20-Nov	4050	3.14
B0/14-04-002-29W1/0	20-Nov	700	15.1
B0/14-08-002-29W1/0	20-Nov	4250	3.14
B0/15-16-002-29W1/0	20-Nov	4280	3.14
B0/16-17-002-29W1/0	20-Nov	4395	3.14
C0/04-16-002-29W1/0	20-Nov	4479	9.43
C0/04-17-002-29W1/0	20-Nov	4180	3.14
C0/05-16-002-29W1/0	20-Nov	4470	23.9
C0/11-16-002-29W1/0	20-Nov	3000	3.14
C0/12-16-002-29W1/0	20-Nov	3980	3.14
C0/15-04-002-29W1/0	20-Nov	4000	3.14
C2/07-16-002-29W1/0	20-Nov	4340	3.14
D0/02-09-002-29W1/0	20-Nov	4000	8.18
D0/02-17-002-29W1/0	20-Nov	2530	26.42
D0/04-09-002-29W1/0	20-Nov	4000	3.14

Injection Well	Date	Injection Pressure (kPa)	Water Injection (bbls)
D0/04-17-002-29W1/0	20-Nov	4180	3.14
D0/05-17-002-29W1/0	20-Nov	4355	3.14
D0/06-09-002-29W1/0	20-Nov	3960	147.18
D0/06-17-002-29W1/0	20-Nov	4385	3.14
D0/11-04-002-29W1/0	20-Nov	4000	3.14
D0/14-09-002-29W1/0	20-Nov	4361	9.43
D0/16-05-002-29W1/0	20-Nov	4050	13.21
00/01-09-002-29W1/0	20-Dec	4420	22.64
00/01-16-002-29W1/0	20-Dec	3950	39
00/01-17-002-29W1/0	20-Dec	4092	3.14
00/01-18-002-29W1/0	20-Dec	4300	3.14
00/02-08-002-29W1/0	20-Dec	4460	3.14
00/02-09-002-29W1/0	20-Dec	4440	3.14
00/02-16-002-29W1/0	20-Dec	4294	3.14
00/02-17-002-29W1/0	20-Dec	4095	3.14
00/03-09-002-29W1/0	20-Dec	4430	18.24
00/03-16-002-29W1/0	20-Dec	4175	86.8
00/03-17-002-29W1/0	20-Dec	4200	3.14
00/04-15-002-29W1/0	20-Dec	4480	3.14
00/04-16-002-29W1/0	20-Dec	4485	3.14
00/04-17-002-29W1/0	20-Dec	4200	3.14
00/05-15-002-29W1/0	20-Dec	3950	12.58
00/05-16-002-29W1/0	20-Dec	4465	40.25
00/05-17-002-29W1/0	20-Dec	4225	3.14
00/06-08-002-29W1/0	20-Dec	4433	16.35
00/06-09-002-29W1/0	20-Dec	4370	214.48
00/06-16-002-29W1/0	20-Dec	4490	3.14
00/06-17-002-29W1/0	20-Dec	4260	3.14
00/07-09-002-29W1/0	20-Dec	4490	3.14
00/07-16-002-29W1/0	20-Dec	4434	74.22
00/07-17-002-29W1/0	20-Dec	4175	42.77
00/08-16-002-29W1/0	20-Dec	4450	3.14
00/08-18-002-29W1/0	20-Dec	4080	24.53
00/09-09-002-29W1/0	20-Dec	4520	27.68
00/09-17-002-29W1/0	20-Dec	4140	34.59
00/10-08-002-29W1/0	20-Dec	4449	3.14
00/10-09-002-29W1/0	20-Dec	4510	72.33
00/10-16-002-29W1/0	20-Dec	3900	3.14
00/10-17-002-29W1/0	20-Dec	4200	3.14
00/11-09-002-29W1/0	20-Dec	4490	24.53
00/11-16-002-29W1/0	20-Dec	4300	66.67
00/12-04-002-29W1/0	20-Dec	4430	3.14
00/12-08-002-29W1/0	20-Dec	4490	3.14

Injection Well	Date	Injection Pressure (kPa)	Water Injection (bbls)
00/12-17-002-29W1/0	20-Dec	4250	3.14
00/13-08-002-29W1/0	20-Dec	4440	3.14
00/13-16-002-29W1/0	20-Dec	4290	3.14
00/14-04-002-29W1/0	20-Dec	4420	3.14
00/14-08-002-29W1/0	20-Dec	4490	3.14
00/14-09-002-29W1/0	20-Dec	4020	352.23
00/14-16-002-29W1/0	20-Dec	3850	20.13
00/15-04-002-29W1/0	20-Dec	4410	16.98
00/15-08-002-29W1/0	20-Dec	4422	22.64
00/15-09-002-29W1/0	20-Dec	4464	22.64
00/15-16-002-29W1/0	20-Dec	4290	3.14
00/16-05-002-29W1/0	20-Dec	4450	27.68
00/16-18-002-29W1/0	20-Dec	4500	3.14
02/01-09-002-29W1/0	20-Dec	4430	18.24
02/03-08-002-29W1/0	20-Dec	4420	52.83
02/08-09-002-29W1/0	20-Dec	4510	23.9
02/08-16-002-29W1/0	20-Dec	4385	18.24
02/09-09-002-29W1/0	20-Dec	4530	11.32
02/10-16-002-29W1/0	20-Dec	3900	3.14
02/12-09-002-29W1/0	20-Dec	4354	32.71
02/12-16-002-29W1/0	20-Dec	4300	3.14
02/13-04-002-29W1/0	20-Dec	4430	3.14
02/13-08-002-29W1/0	20-Dec	4452	3.14
02/13-16-002-29W1/0	20-Dec	4300	3.14
02/15-09-002-29W1/0	20-Dec	4478	14.47
02/16-09-002-29W1/0	20-Dec	4510	3.14
03/03-16-002-29W1/0	20-Dec	4490	22.64
03/11-08-002-29W1/0	20-Dec	4445	6.29
03/15-16-002-29W1/0	20-Dec	4200	3.14
03/16-09-002-29W1/0	20-Dec	4510	13.84
A0/10-09-002-29W1/0	20-Dec	4520	6.29
A0/14-08-002-29W1/0	20-Dec	4425	10.06
B0/01-09-002-29W1/0	20-Dec	4440	19.5
B0/01-17-002-29W1/0	20-Dec	4075	3.14
B0/02-17-002-29W1/0	20-Dec	4085	3.14
B0/03-09-002-29W1/0	20-Dec	4430	11.95
B0/03-17-002-29W1/0	20-Dec	4210	3.14
B0/04-16-002-29W1/0	20-Dec	4325	3.14
B0/05-15-002-29W1/0	20-Dec	3900	4.4
B0/06-09-002-29W1/0	20-Dec	4450	16.35
B0/06-16-002-29W1/0	20-Dec	4490	3.14
B0/07-09-002-29W1/0	20-Dec	4460	24.53
B0/07-16-002-29W1/0	20-Dec	4479	3.14

Injection Well	Date	Injection Pressure (kPa)	Water Injection (bbls)
B0/07-17-002-29W1/0	20-Dec	4195	10.69
B0/08-09-002-29W1/0	20-Dec	4430	3.14
B0/08-16-002-29W1/0	20-Dec	4450	3.14
B0/09-17-002-29W1/0	20-Dec	4150	10.69
B0/11-09-002-29W1/0	20-Dec	4490	6.29
B0/11-16-002-29W1/0	20-Dec	4300	27.05
B0/12-17-002-29W1/0	20-Dec	4250	3.14
B0/13-04-002-29W1/0	20-Dec	4410	3.14
B0/14-04-002-29W1/0	20-Dec	3890	3.14
B0/14-08-002-29W1/0	20-Dec	4495	3.14
B0/15-16-002-29W1/0	20-Dec	4280	3.14
B0/16-17-002-29W1/0	20-Dec	4325	3.14
C0/04-16-002-29W1/0	20-Dec	4479	5.03
C0/04-17-002-29W1/0	20-Dec	4250	3.14
C0/05-16-002-29W1/0	20-Dec	4450	16.35
C0/11-16-002-29W1/0	20-Dec	3000	3.14
C0/12-16-002-29W1/0	20-Dec	3980	3.14
C0/15-04-002-29W1/0	20-Dec	4410	3.14
C2/07-16-002-29W1/0	20-Dec	4340	3.14
D0/02-09-002-29W1/0	20-Dec	4430	6.92
D0/02-17-002-29W1/0	20-Dec	2900	6.29
D0/04-09-002-29W1/0	20-Dec	4490	3.14
D0/04-17-002-29W1/0	20-Dec	4200	3.14
D0/05-17-002-29W1/0	20-Dec	4220	3.14
D0/06-09-002-29W1/0	20-Dec	4400	140.26
D0/06-17-002-29W1/0	20-Dec	4250	3.14
D0/11-04-002-29W1/0	20-Dec	4440	3.14
D0/14-09-002-29W1/0	20-Dec	4361	7.55
D0/16-05-002-29W1/0	20-Dec	4450	10.69