

SPRAGUE & STEINBACH

DESIGNATED CUTTING AREAS

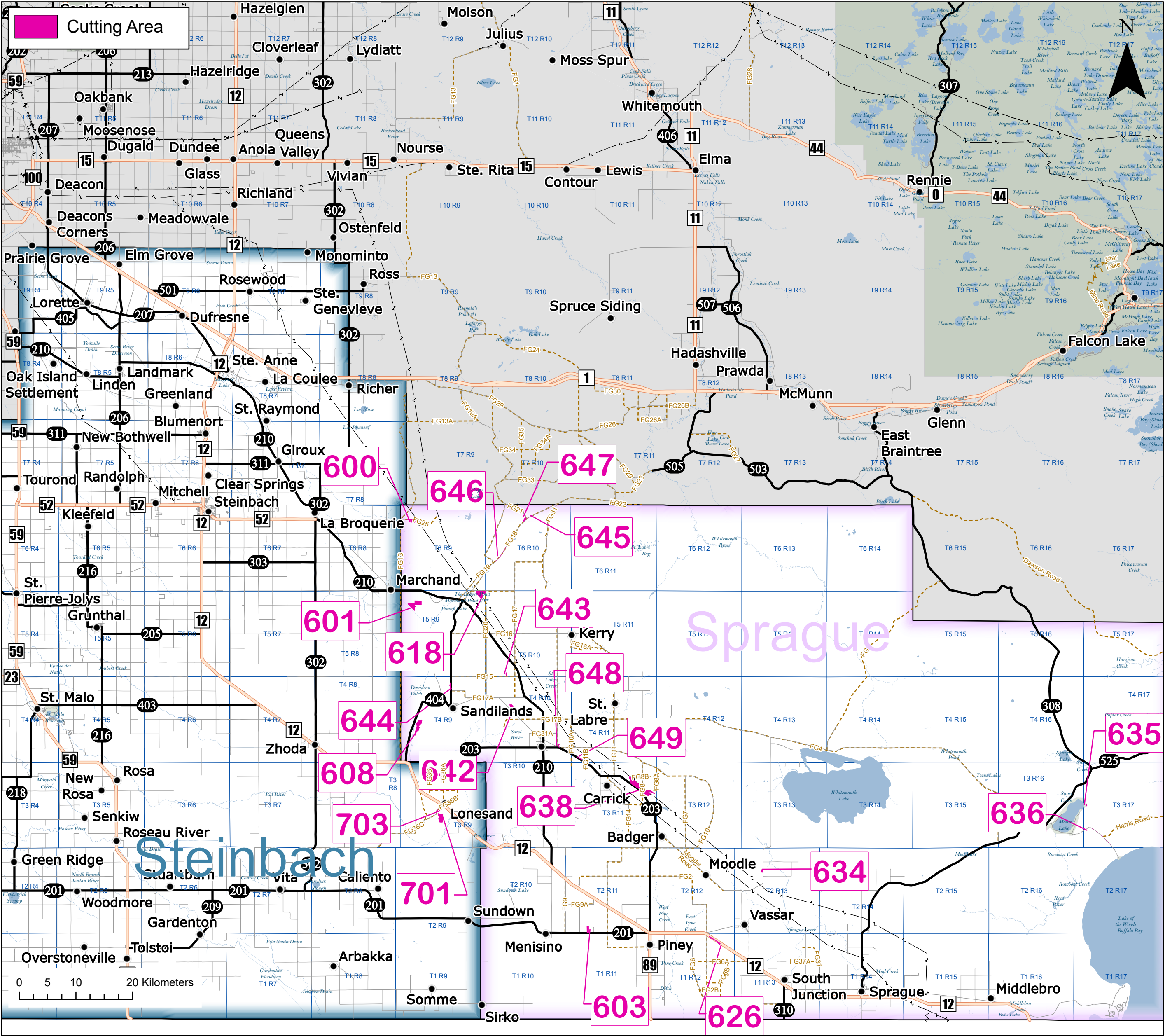

| DISTRICT | DCA ID | PRODUCT (FW = Fuelwood, PR = Post & Rail, XMAS = Christmas Trees/Boughs) | SEASON | ACCESS CONDITION | SUGGESTION | SEC-TWP-RGE |
|----------|--------|---|---------------|---------------------|--------------------|-------------|
| Sprague | 600 | Poplar, Black Spruce, Jack Pine, White Birch (FW) | All | Good | Truck | 30-06-09E |
| | 601 | Tamarack (FW) | Winter | Fair | snowmobile/Machine | 31-05-09E |
| | 603 | Tamarack, Black Spruce (FW, PR) | Winter | Poor | Machine | 5-02-11E |
| | 608 | Tamarack, Black Spruce (FW, PR) | Winter | Fair | Truck/Snowmobile | 17-04-09E |
| | 618 | Poplar, Jack Pine, (FW) | All | Good | Truck | 35-05-09E |
| | 626 | Jack Pine (FW) | All | Good | Truck | 35-01-12E |
| | 634 | Black Spruce, Tamarack, Cedar (FW) | Winter | Fair | Truck | 29-02-13E |
| | 635 | Poplar, Black Spruce, Jack Pine, White Birch (FW) | Summer/Winter | Fair/Poor | Truck | 19--3-17E |
| | 636 | Poplar, Black Spruce, Jack Pine, White Birch (FW) | All | Fair | Truck | 5-3-17E |
| | 638 | Jack Pine (FW) | All | Good | Truck | 26-03-11E |
| | 642 | Jack Pine, Red Pine (FW) | All | Good | Truck | 20-4-10E |
| | 643 | Jack Pine (FW) | All | Good | Truck | 5-5-10E |
| | 644 | Jack Pine (FW) | All | Good | Truck | 34-04-09E |
| | 645 | Scots Pine (XMAS) | Winter | Good | Truck | 34-06-10E |
| | 646 | Balsam Fir (XMAS) | Winter | Good | Truck | 17-06-10E |
| | 647 | Jack Pine (FW) | All | Good | Truck | 33-06-10E |
| | 648 | Jack Pine (FW) | All | Good | Truck | 12-04-10E |
| | 649 | Jack Pine, Poplar (FW) | All | Good | Truck | 6-04-11E |

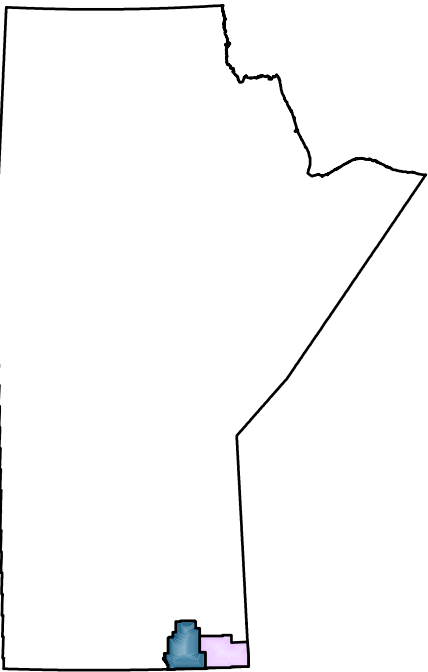

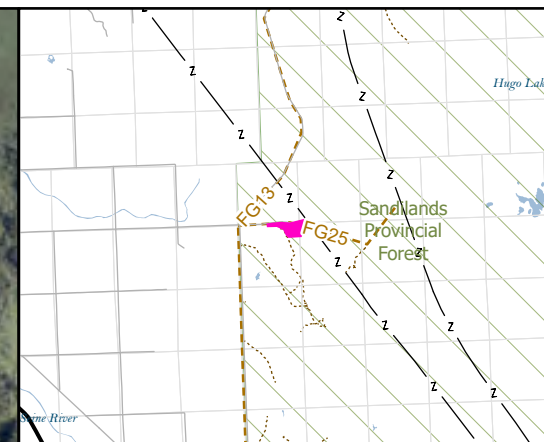

DESIGNATED CUTTING AREA 600

Sprague

- FMU 24 -

Sec 30 - Twp 6 - Rge 9E

Cutting Area

Location:

From Marchand, travel east on Hwy 210 for 2 km to Fireguard 13. Travel north on Fireguard 13 for 8.2 km to Fireguard 25. Travel east on Fireguard 25 for 700 m.

General Instructions:

Any species (excluding Elm), green or dry, can be removed from the harvest areas. White Birch has a maximum harvest

INFO: Do not leave debris on road/trail.

| Dominant Species | Product | Species Condition | Season | Access Condition | Suggestion |
|---------------------|-----------|---------------------|--------|------------------|------------|
| Trembling Aspen 75% | Fuel Wood | Green/Dead Standing | All | Good | Truck |
| Black Spruce 15% | Fuel Wood | Green/Dead Standing | All | Good | Truck |
| Jack Pine 9% | Fuel Wood | Green/Dead Standing | All | Good | Truck |
| White Birch 1% | Fuel Wood | Green/Dead Standing | All | Good | Truck |

NAD1983 UTM ZONE 14N

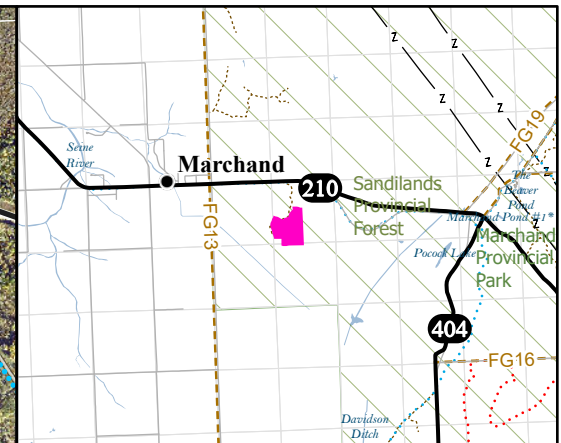
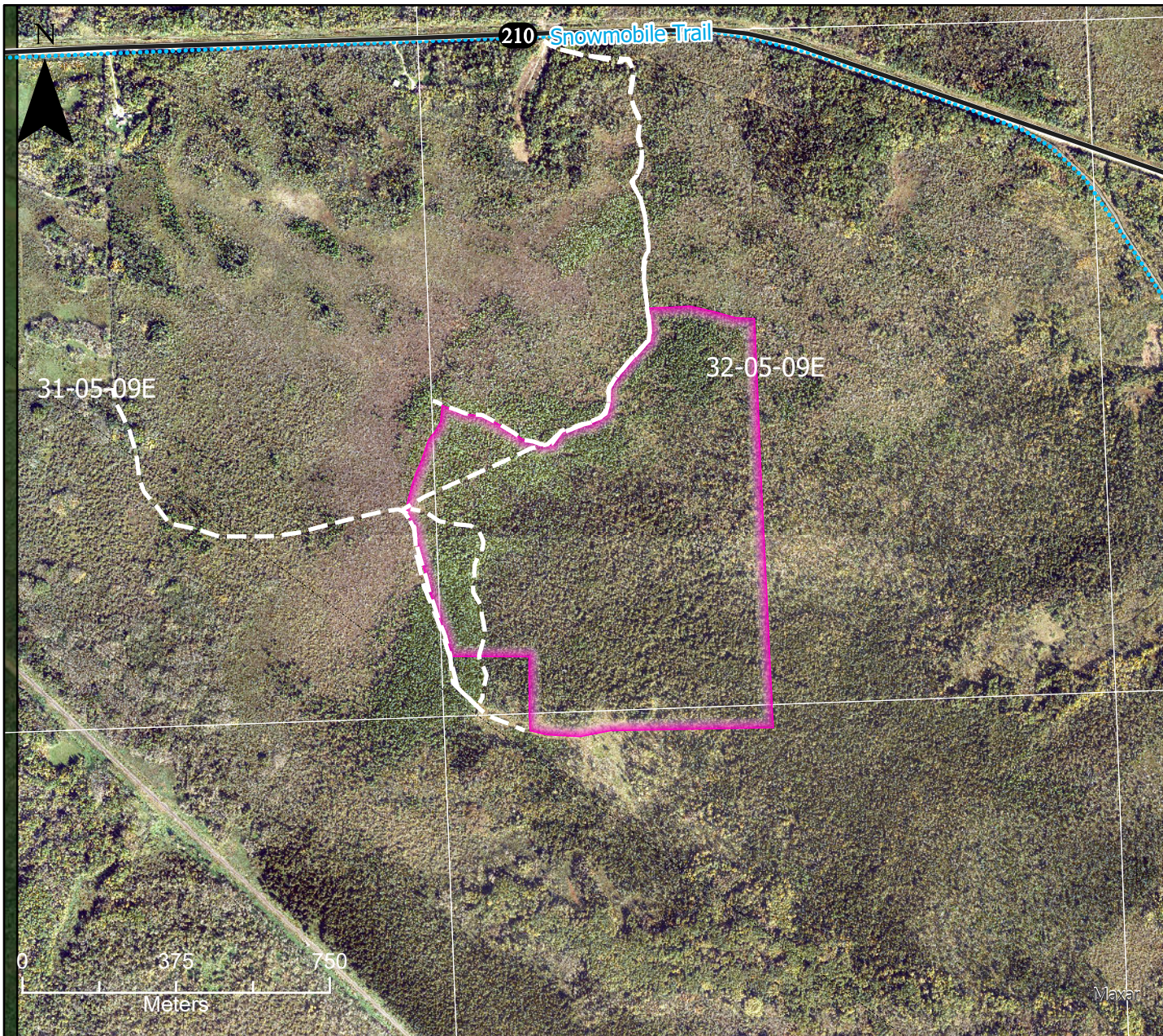

DESIGNATED CUTTING AREA 601

Sprague

- FMU 24 -

Sec 31 - Twp 5 - Rge 9E

 Cutting Area

Location:

From Marchand, travel east on Hwy 210 for 2.8 km to trail. Travel south on trail for 800 m. Trail entrance is next to Sandilands Provincial Forest sign.

General Instructions:

Any species (excluding Elm), green or dry, can be removed from the harvest areas. White Birch has a maximum harvest

INFO: DO NOT CUT OUTSIDE BOUNDARY

| Dominant Species | Product | Species Condition | Season | Access Condition | Suggestion |
|------------------|-----------|---------------------|--------|------------------|--------------------|
| Tamarack 50% | Fuel Wood | Green/Dead Standing | Winter | Fair | Snowmobile/Machine |
| Black Spruce 30% | | Green/Dead Standing | | | |
| Cedar 10% | | Green/Dead Standing | | | |
| Poplar 10% | | Green/Dead Standing | | | |

NAD1983 UTM ZONE 14N

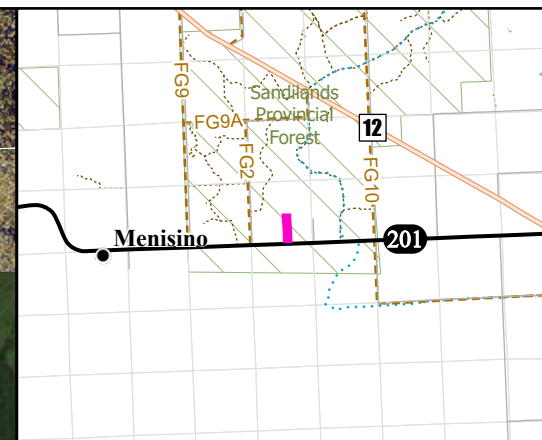

DESIGNATED CUTTING AREA 603

Sprague

- FMU 24 -

Sec 5 - Twp 2 - Rge 11E

 Cutting Area

Location:

From Plney, travel north on Hwy 89 for 1.2 km to Hwy 201. Travel west on Hwy 201 for 7.2 km.

General Instructions:

Any species (excluding Elm), green or dry, can be removed from the harvest areas. White Birch has a maximum harvest

INFO: PROTECTED Wildlife Management Area south of highway. NO TRESPASSING

| Dominant Species | Product | Species Condition | Season | Access Condition | Suggestion |
|--------------------|------------------------|-------------------|--------|------------------|------------|
| Tamarack/Larch 90% | Fuel Wood, Post & Rail | Green | Winter | Poor | Machine |
| Black Spruce 10% | Fuel Wood, Post & Rail | Green | Winter | Poor | Machine |
| | | | | | |
| | | | | | |

NAD1983 UTM ZONE 14N

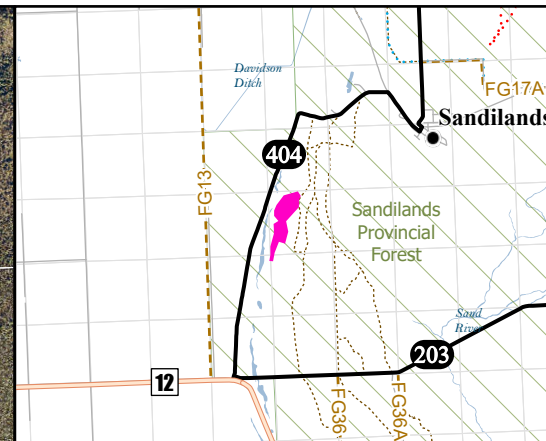
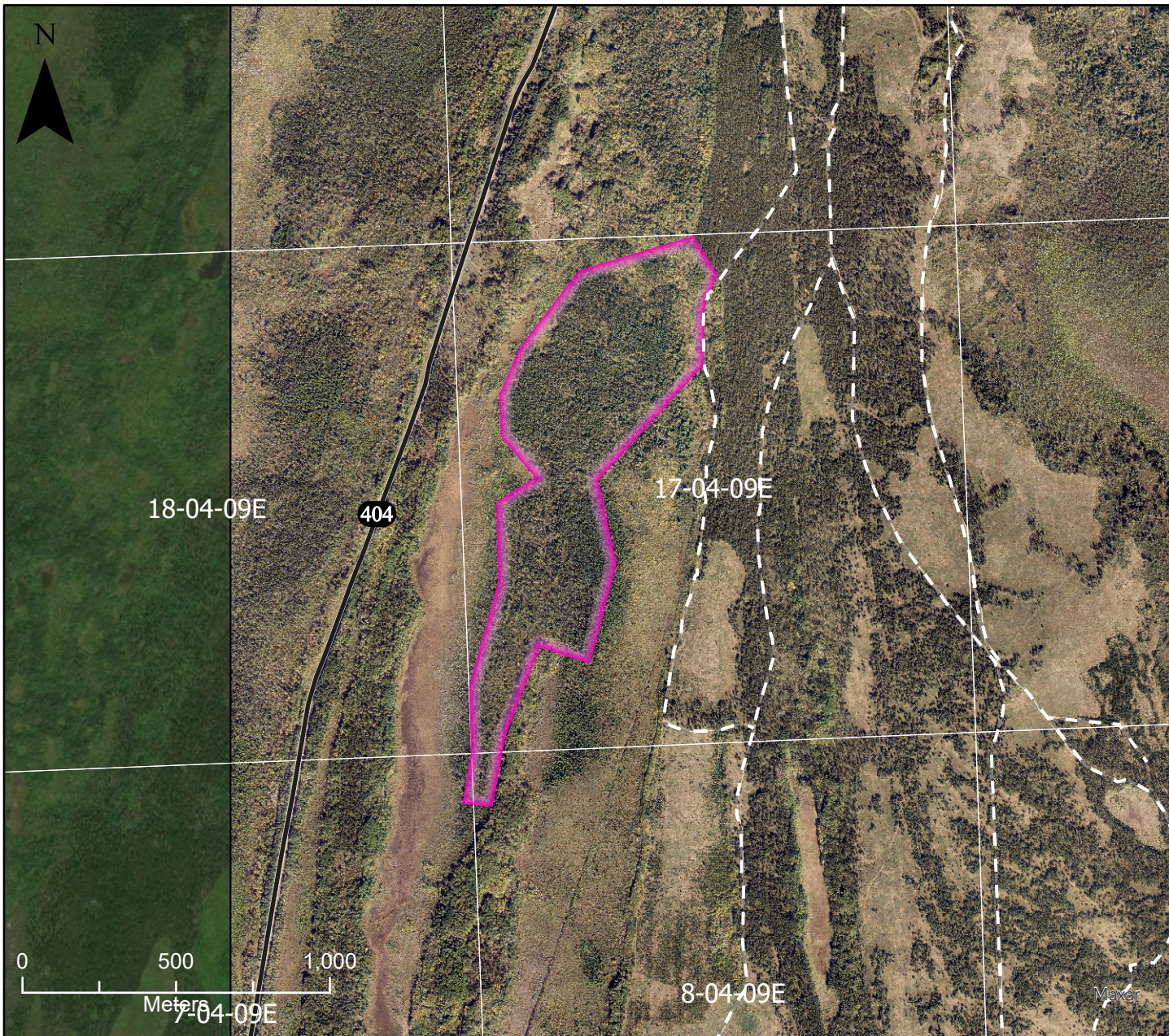

DESIGNATED CUTTING AREA 608

Sprague

- FMU 24 -

Sec 17 - Twp 4 - Rge 9E

Cutting Area

Location:

From Sandilands, travel west on Hwy 404 for 6.3 km to access trail. Travel East down trail for about 400m across slough to access West side of cut area (cross the slough).

General Instructions:

Any species (excluding Elm), green or dry, can be removed from the harvest areas. White Birch has a maximum harvest

INFO: ACCESS NOT MAINTAINED

NAD1983 UTM ZONE 14N

| Dominant Species | Product | Species Condition | Season | Access Condition | Suggestion |
|------------------|------------------------|---------------------|--------|------------------|------------------|
| Tamarack 30% | Fuel Wood, Post & Rail | Green | Winter | Fair | Truck/Snowmobile |
| Black Spruce 50% | Fuel Wood, Post & Rail | Green/Dead Standing | Winter | Fair | Truck/Snowmobile |
| Poplar 10% | Fuelwood | Green | Winter | Fair | Truck/Snowmobile |
| Cedar 10% | Fuelwood | Green | Winter | Fair | Truck/Snowmobile |

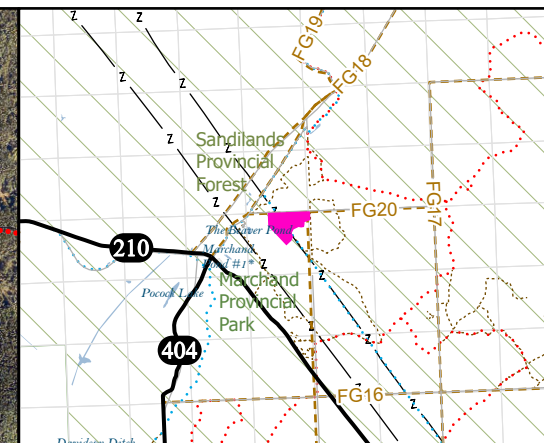
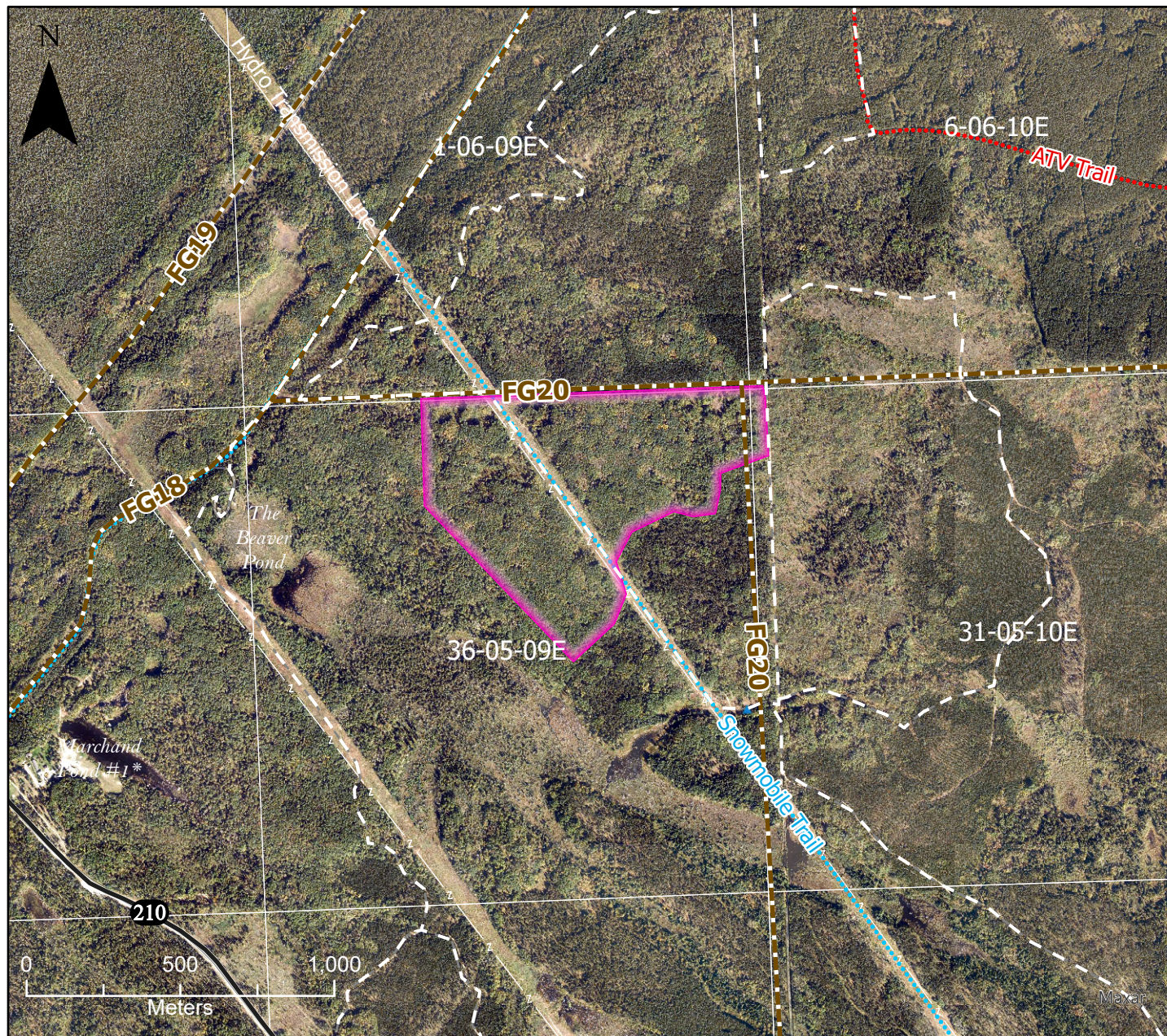

DESIGNATED CUTTING AREA 618

Sprague

- FMU 24 -

Sec 35 - Twp 5 - Rge 9E

 Cutting Area

Location:

From jct of Hwy 210 & Hwy 404, travel east on Hwy 210 for 400 m to Fireguard 18. Travel north on Fireguard 18 for 1.6 km to Fireguard 20. Travel east on Fireguard 20 for 500 m.

General Instructions:

Any species (excluding Elm), green or dry, can be removed from the harvest areas. White Birch has a maximum harvest

INFO: Do not leave debris on road/trail.

| Dominant Species | Product | Species Condition | Season | Access Condition | Suggestion |
|---------------------|-----------|-------------------|--------|------------------|------------|
| Trembling Aspen 90% | Fuel Wood | Green | All | Good | Truck |
| Jack Pine 10% | Fuel Wood | Green | All | Good | Truck |
| | | | | | |
| | | | | | |

NAD1983 UTM ZONE 14N

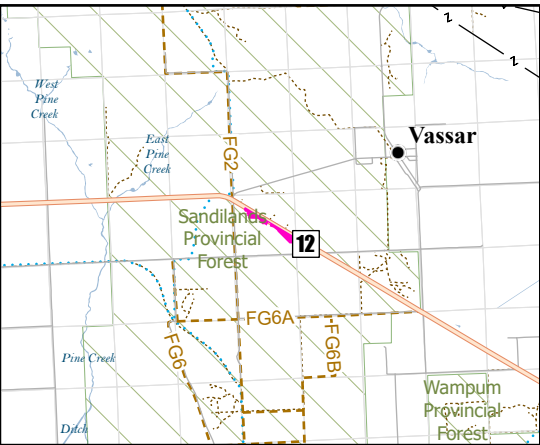
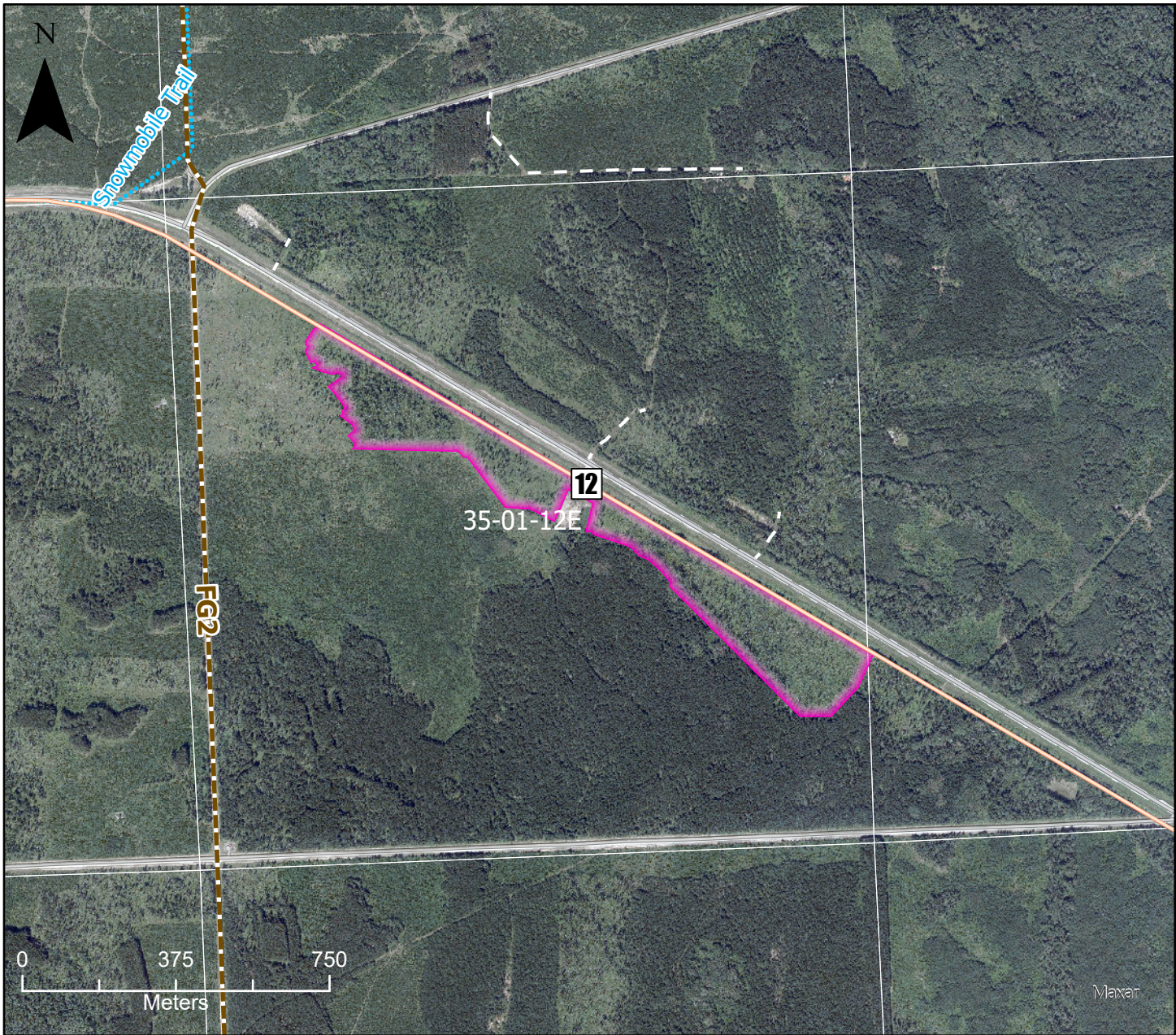

DESIGNATED CUTTING AREA 626

Sprague

- FMU 24 -

Sec 35 - Twp 1 - Rge 12E

Cutting Area

Location:

From corner PR#89 and PR#12, travel East on Highway #12 for 12 KM . Designated cut area is located on South side of Highway, South of Hyrdro Right-of-Way

General Instructions:

Any species (excluding Elm), green or dry, can be removed from the harvest areas. White Birch has a maximum harvest

INFO: DO NOT LEAVE DEBRIS IN RIGHT OF WAY. DO NOT DAMAGE RECENT PLANTED TREES ON WEST SIDE BOUNDARY

| Dominant Species | Product | Species Condition | Season | Access Condition | Suggestion |
|--------------------|-----------|---------------------|--------|------------------|------------|
| Jack Pine 95% | Fuel Wood | Green/Dead Standing | All | Good | |
| Trembling Aspen 3% | Fuel Wood | Green | All | Good | |
| White Birch 2% | Fuel Wood | Green/Dead Standing | All | Good | |
| | | | | | |

NAD1983 UTM ZONE 14N

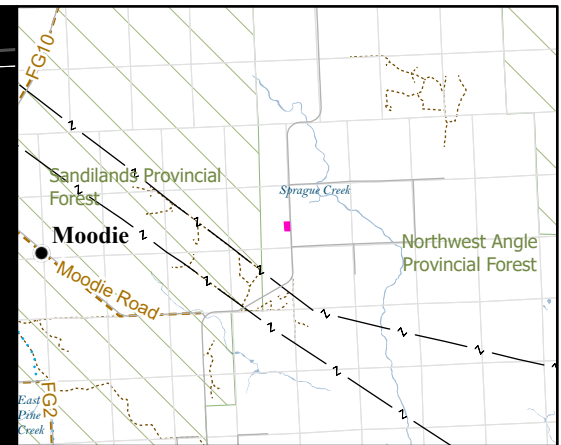

DESIGNATED CUTTING AREA 634

Sprague

- FMU 24 -

Sec 29 - Twp 2 - Rge 13E

 Cutting Area

Location:

From Vassar, head north on Main Street (turns into Whitemouth Lake Road) for 9 km

General Instructions:

Any species (excluding Elm), green or dry, can be removed from the harvest areas. White Birch has a maximum harvest

INFO: Condition is a mixture of dry standing and green

NAD1983 UTM ZONE 14N

| Dominant Species | Product | Species Condition | Season | Access Condition | Suggestion |
|-------------------|-----------|---------------------|--------|------------------|------------|
| Black Spruce 40% | Fuel Wood | Green/Dead Standing | Winter | Fair | Truck |
| Tamarack 40% | Fuel Wood | Green | Winter | Fair | Truck |
| Eastern Cedar 20% | Fuel Wood | Green | Winter | Fair | Truck |
| | | | | | |

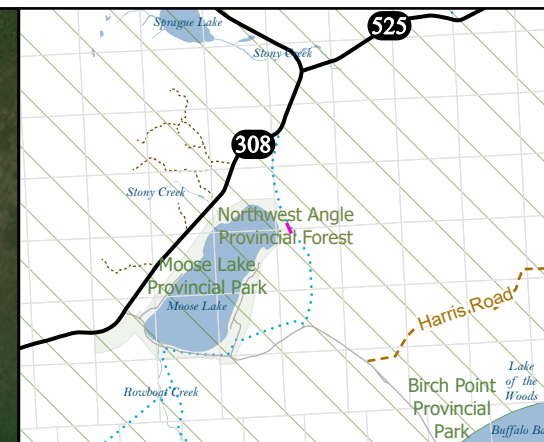

DESIGNATED CUTTING AREA 635

Sprague

- FMU 24 -

Sec 19 - Twp 3 - Rge 17E

 Cutting Area

Location:

Located in the Moose Lake Provincial Park along the Scenic Drive. Approx. 2.5km north of Birch Point Rd. Park permit may be required. ACCESS FAIR UNTIL SNOW.

General Instructions:

Any species (excluding Elm), green or dry, can be removed from the harvest areas. White Birch has a maximum harvest

INFO: Max 2 cords of birch. Max 10 cords total. All debris to be cleared off road. No felling onto road. No cutting beyond 10m from ROW.

NAD1983 UTM ZONE 14N

| Dominant Species | Product | Species Condition | Season | Access Condition | Suggestion |
|---------------------|-----------|-------------------|---------------|------------------|------------|
| Trembling Aspen 50% | Fuel Wood | Green | Summer/Winter | Fair/Poor | Truck |
| Spruce 20% | Fuel Wood | Green | Summer/Winter | Fair/Poor | Truck |
| Jack Pine 20% | Fuel Wood | Green | Summer/Winter | Fair/Poor | Truck |
| White Birch 10% | Fuel Wood | Green | Summer/Winter | Fair/Poor | Truck |

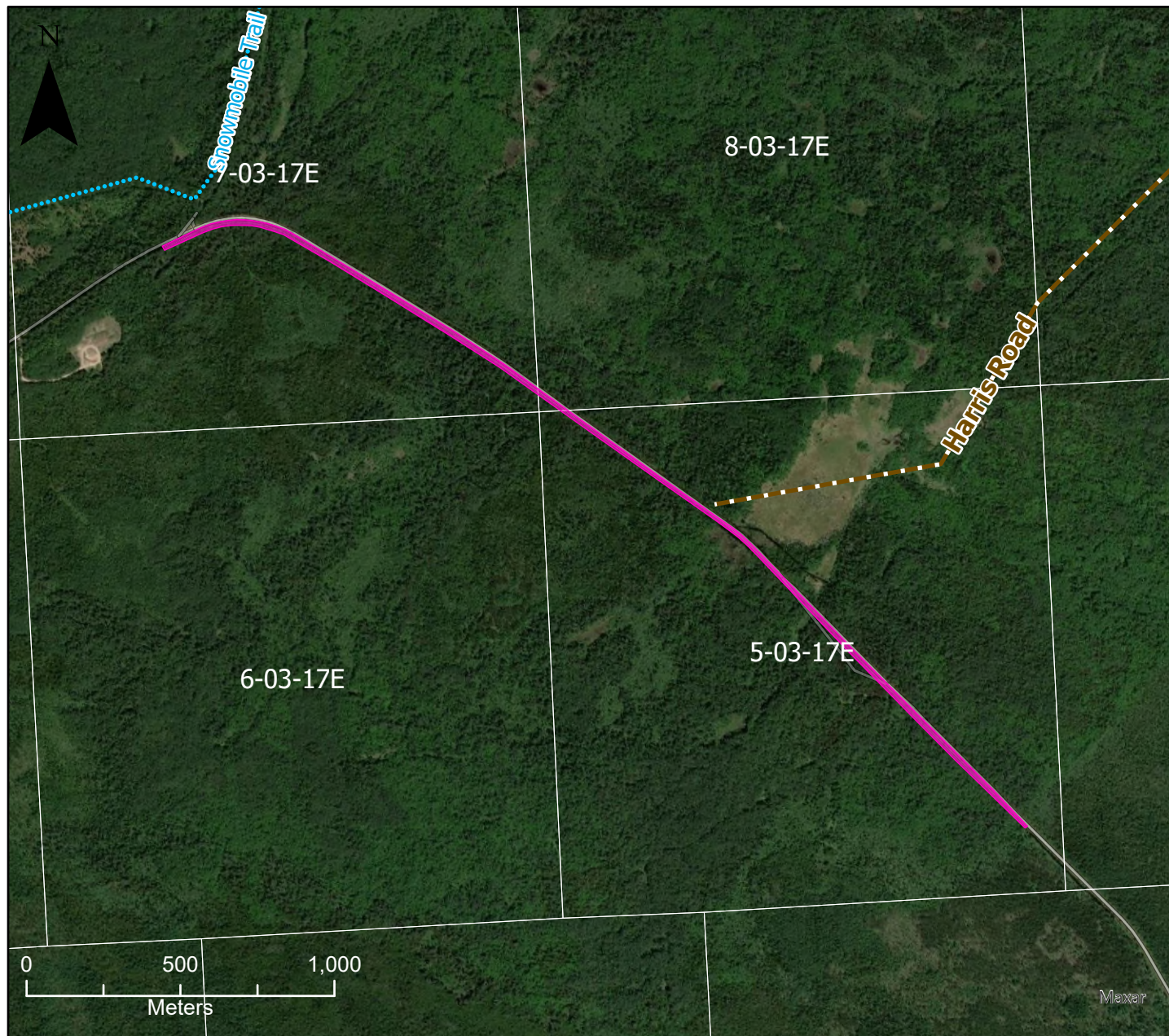

DESIGNATED CUTTING AREA 636

Sprague

- FMU 24 -

Sec 5 - Twp 3 - Rge 17E

Cutting Area

Location:

Cutting Area begins at the Junction of the Scenic Drive and Birch Point Road. The area is situated on the south side of the Birch Point Road for approx. 3.5km. Park permit may be required.

General Instructions:

Any species (excluding Elm), green or dry, can be removed from the harvest areas. White Birch has a maximum harvest

INFO: Max 2 cords of birch. Max 10 cords total.
All debris to be cleared off road. No felling onto roadway. No harvesting beyond 5m of gravel edge.

NAD1983 UTM ZONE 14N

| Dominant Species | Product | Species Condition | Season | Access Condition | Suggestion |
|---------------------|-----------|-------------------|--------|------------------|------------|
| Trembling Aspen 50% | Fuel Wood | Green | All | Fair | Truck |
| Black Spruce 30% | Fuel Wood | Green | All | Fair | Truck |
| Jack Pine 10% | Fuel Wood | Green | All | Fair | Truck |
| White Birch 10% | Fuel Wood | Green | All | Fair | Truck |

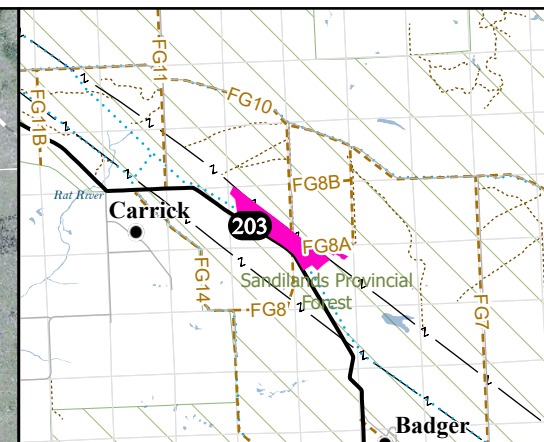
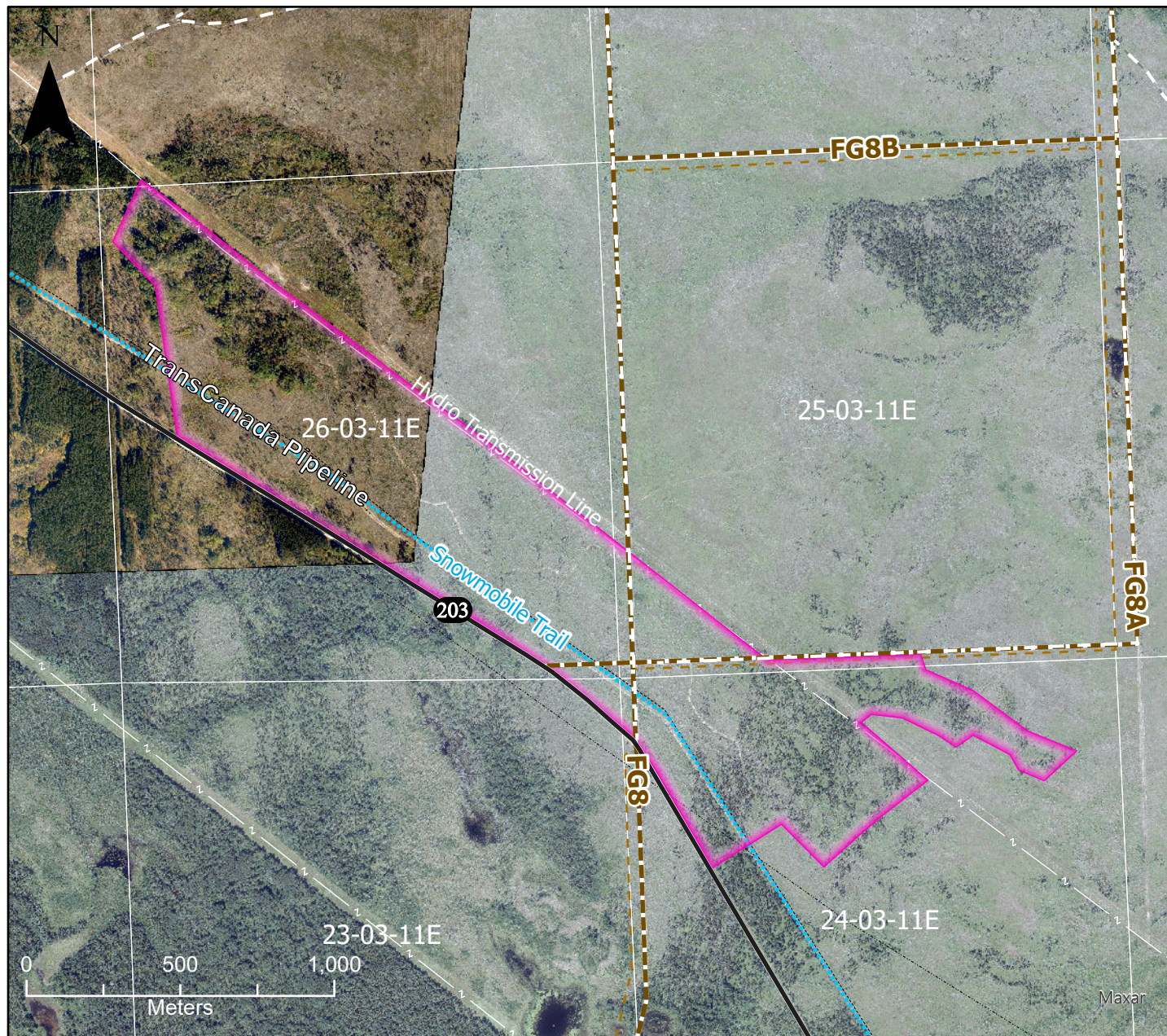

DESIGNATED CUTTING AREA 638

Sprague

- FMU 24 -

Sec 26 - Twp 3 - Rge 11E

Cutting Area

Location:

From Woodridge, travel east on PR#203 for approx. 12 KM. Designated Cut Area located on North side of Highway and Hydro RPW

General Instructions:

Any species (excluding Elm), green or dry, can be removed from the harvest areas. White Birch has a maximum harvest

INFO: Recently Fire Killed in Expanded Area on East Side. NO DEBRIS ON TRAILS OR RIGHT OF WAY

| Dominant Species | Product | Species Condition | Season | Access Condition | Suggestion |
|--------------------|---------|---------------------|--------|------------------|------------|
| Jack Pine 95% | | Dead Standing Burnt | All | Good | |
| Trembling Aspen 5% | | Dead Standing Burnt | All | Good | |
| | | | | | |
| | | | | | |

NAD1983 UTM ZONE 14N

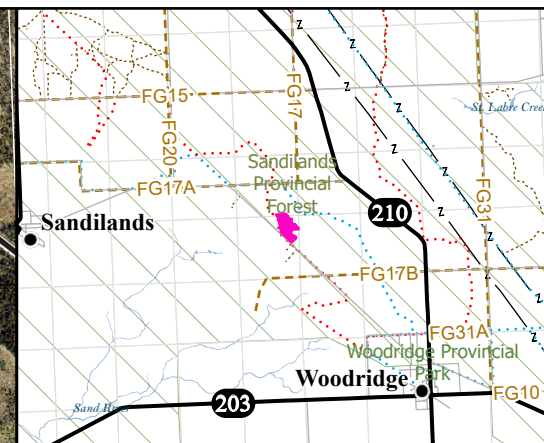
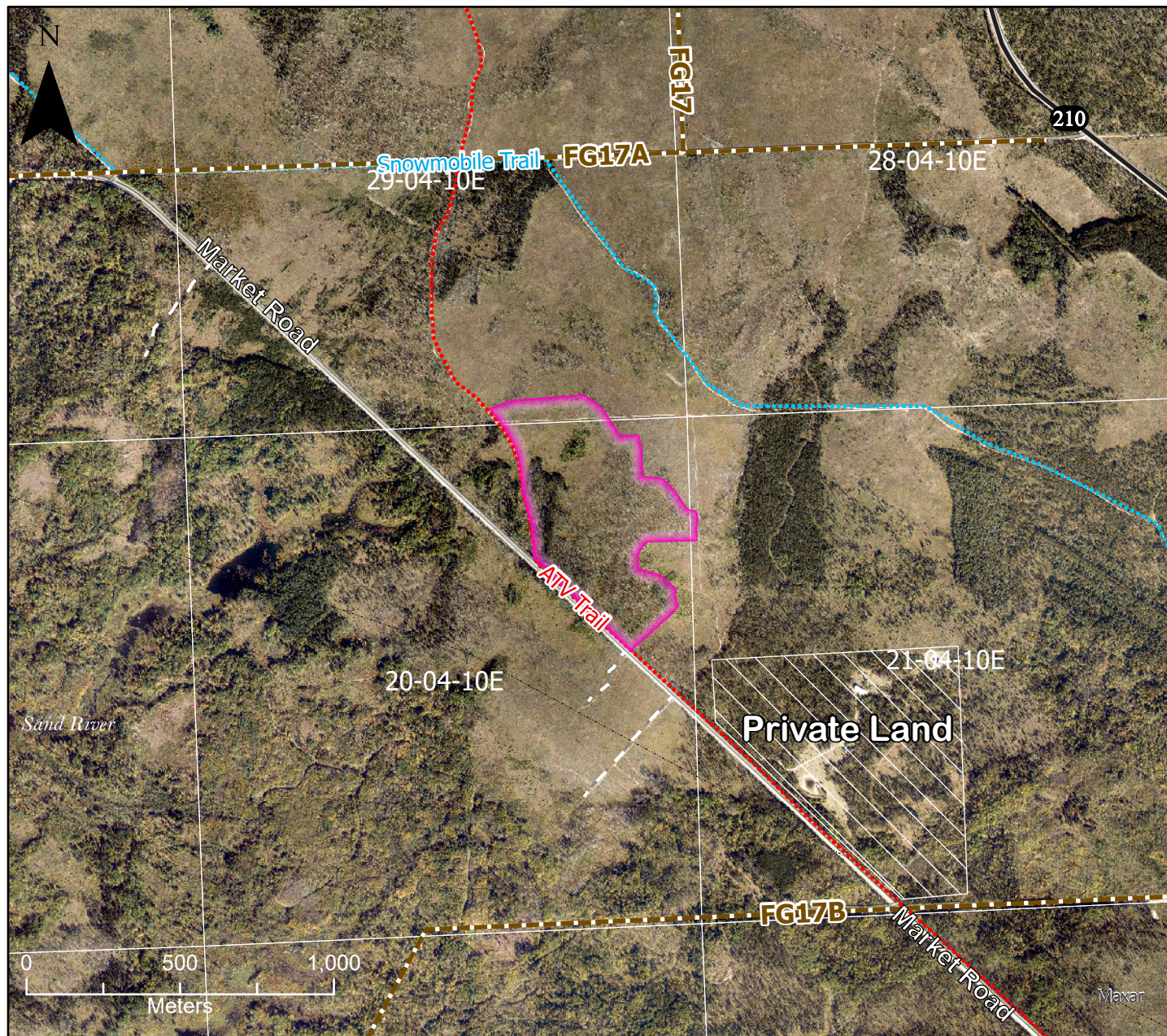

DESIGNATED CUTTING AREA 642

Sprague

- FMU 24 -

Sec 20 - Twp 4 - Rge 10E

 Cutting Area

Location:

From Woodridge (PR210) travel west on the Sandilands Main Market Road approx. 4.5km. Area is located on the North side of road.

General Instructions:

Any species (excluding Elm), green or dry, can be removed from the harvest areas. White Birch has a maximum harvest

INFO: Max 10 Cords total. No felling onto road, and clear all debris off trail. PRIVATE LAND to the southeast. Stay northwest of orange paint.

| Dominant Species | Product | Species Condition | Season | Access Condition | Suggestion |
|------------------|----------|---------------------------|--------|------------------|------------|
| Jack Pine 90% | Fuelwood | Fire Killed/Dead Standing | All | Good | Truck |
| Red Pine 10% | Fuelwood | Fire Killed/Green | All | Good | Truck |
| | | | | | |
| | | | | | |

NAD1983 UTM ZONE 14N

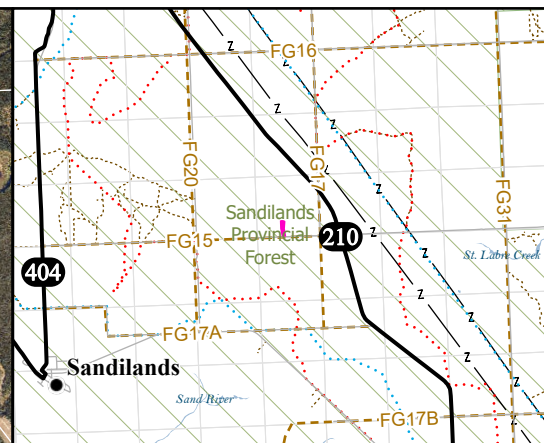
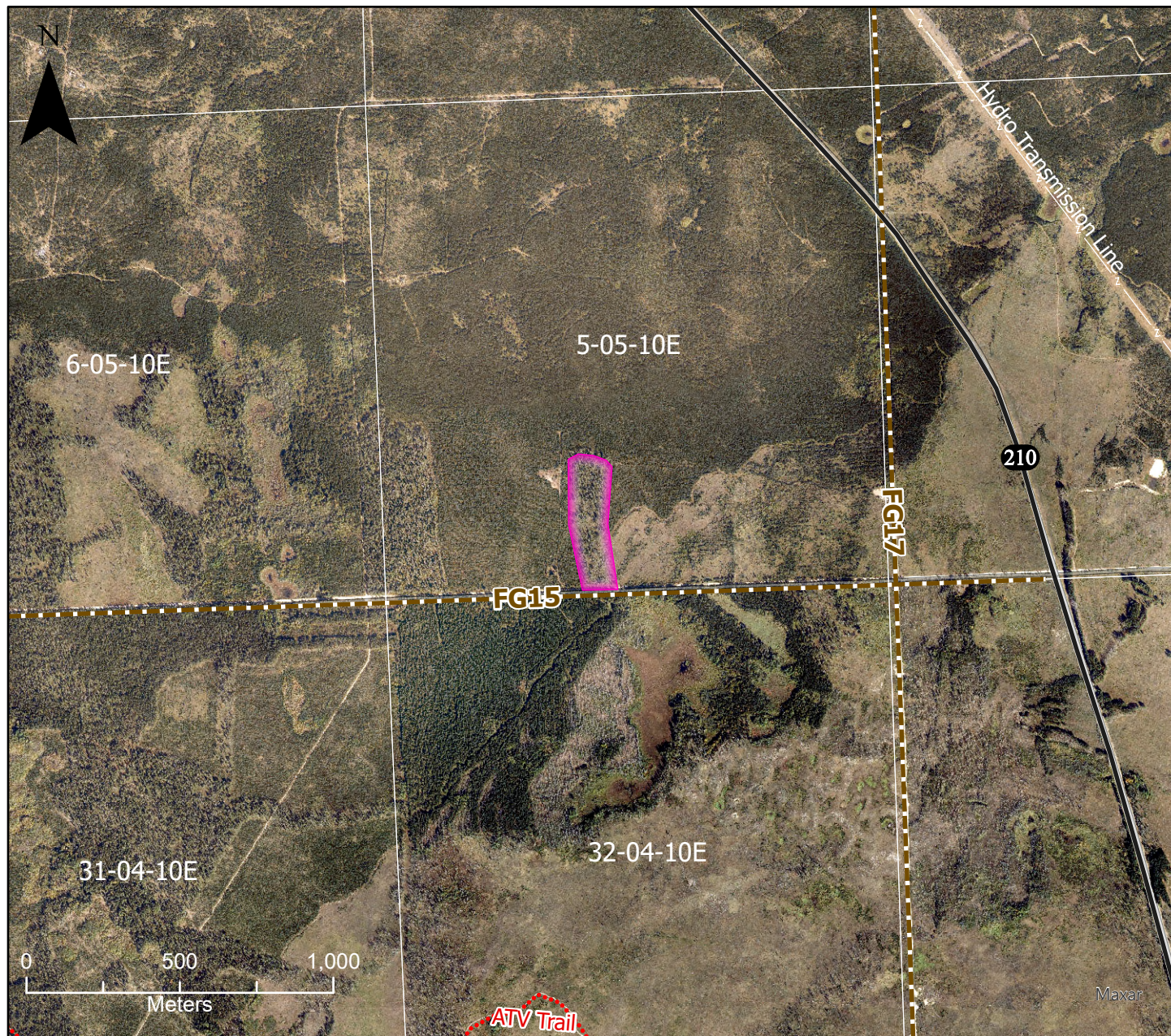

DESIGNATED CUTTING AREA 643

Sprague

- FMU 24 -

Sec 5 - Twp 5 - Rge 10E

 Cutting Area

Location:

From Woodridge, travel north on Hwy 210 for 9km to Fireguard 15. Travel west on Fireguard 15 for 1.5km.

General Instructions:

Any species (excluding Elm), green or dry, can be removed from the harvest areas. White Birch has a maximum harvest

INFO: Harvesting area is on north side of Fireguard 15 only. DO NOT DAMAGE REGEN.

| Dominant Species | Product | Species Condition | Season | Access Condition | Suggestion |
|------------------|----------|---------------------|--------|------------------|------------|
| Jack Pine 100% | Fuelwood | Dead Standing/Green | All | Good | Truck |
| | | | | | |
| | | | | | |
| | | | | | |

NAD1983 UTM ZONE 14N

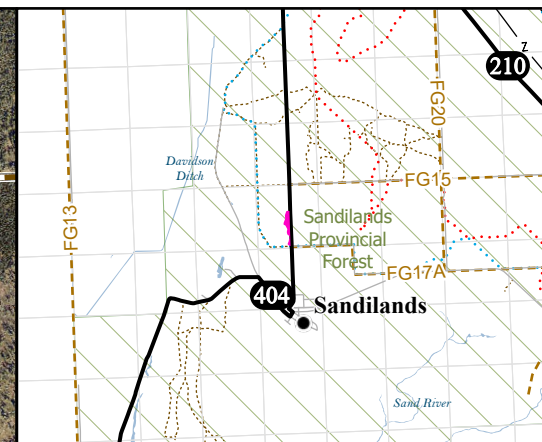
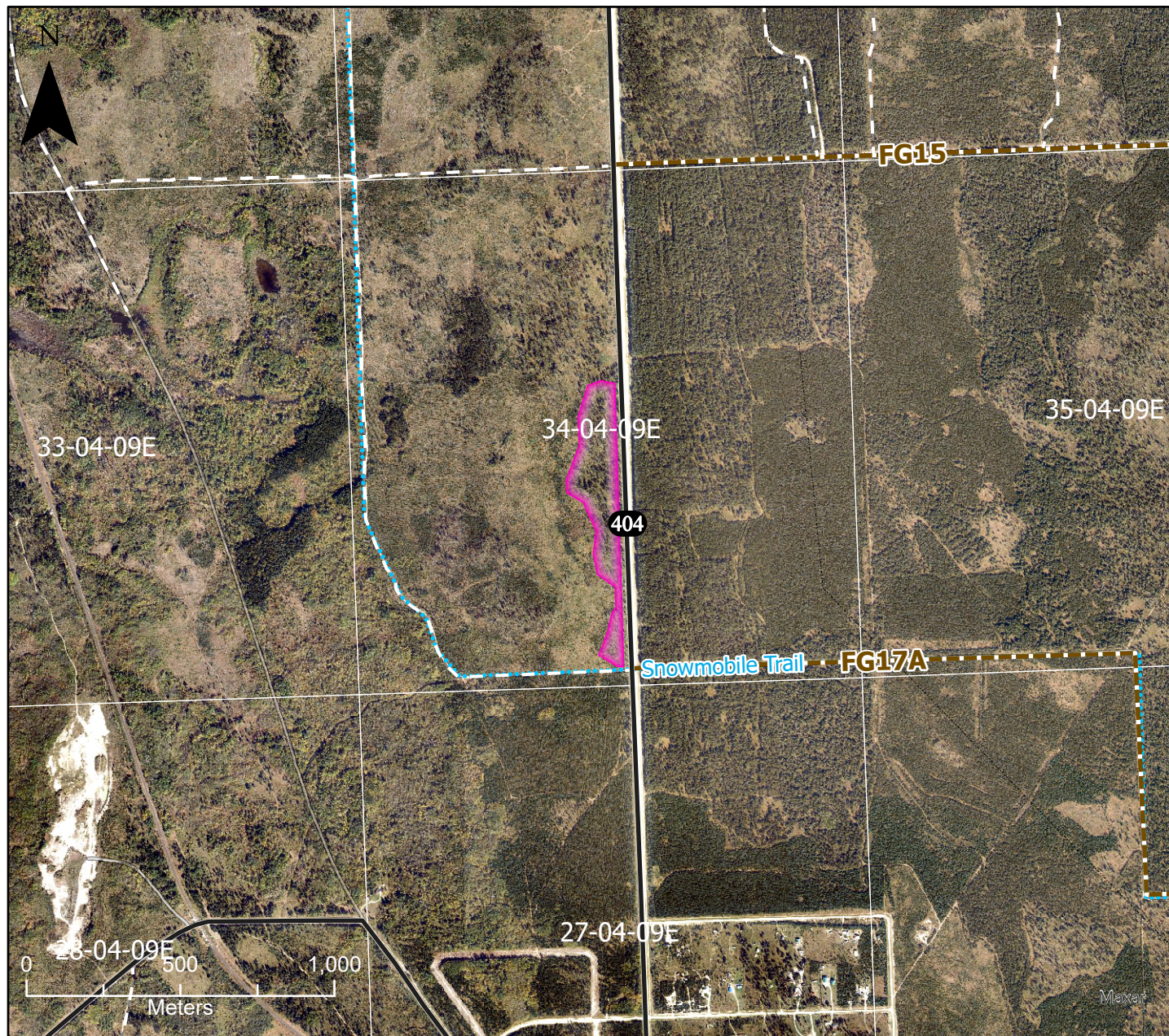

DESIGNATED CUTTING AREA 644

Sprague

- FMU 24 -

Sec 34 - Twp 04 - Rge 10E

 Cutting Area

Location:

From PR 210 and 404, travel south on 404 for 10km. DCA located on West side of 404.

General Instructions:

Any species (excluding Elm), green or dry, can be removed from the harvest areas. White Birch has a maximum harvest

INFO: Keep all debris off road/trail.

| Dominant Species | Product | Species Condition | Season | Access Condition | Suggestion |
|------------------|----------|---------------------|--------|------------------|------------|
| Jack Pine 100% | Fuelwood | Green/Dead Standing | All | Good | Truck |
| | | | | | |
| | | | | | |
| | | | | | |

NAD1983 UTM ZONE 14N

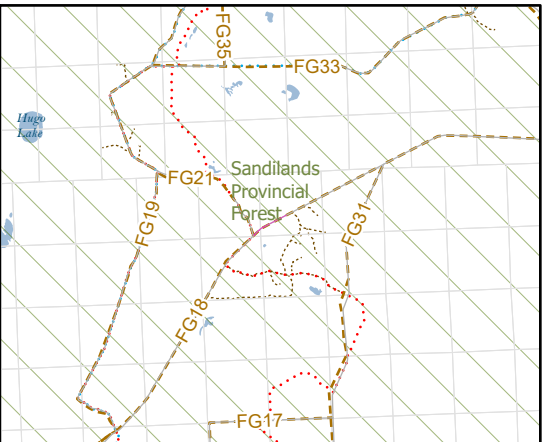
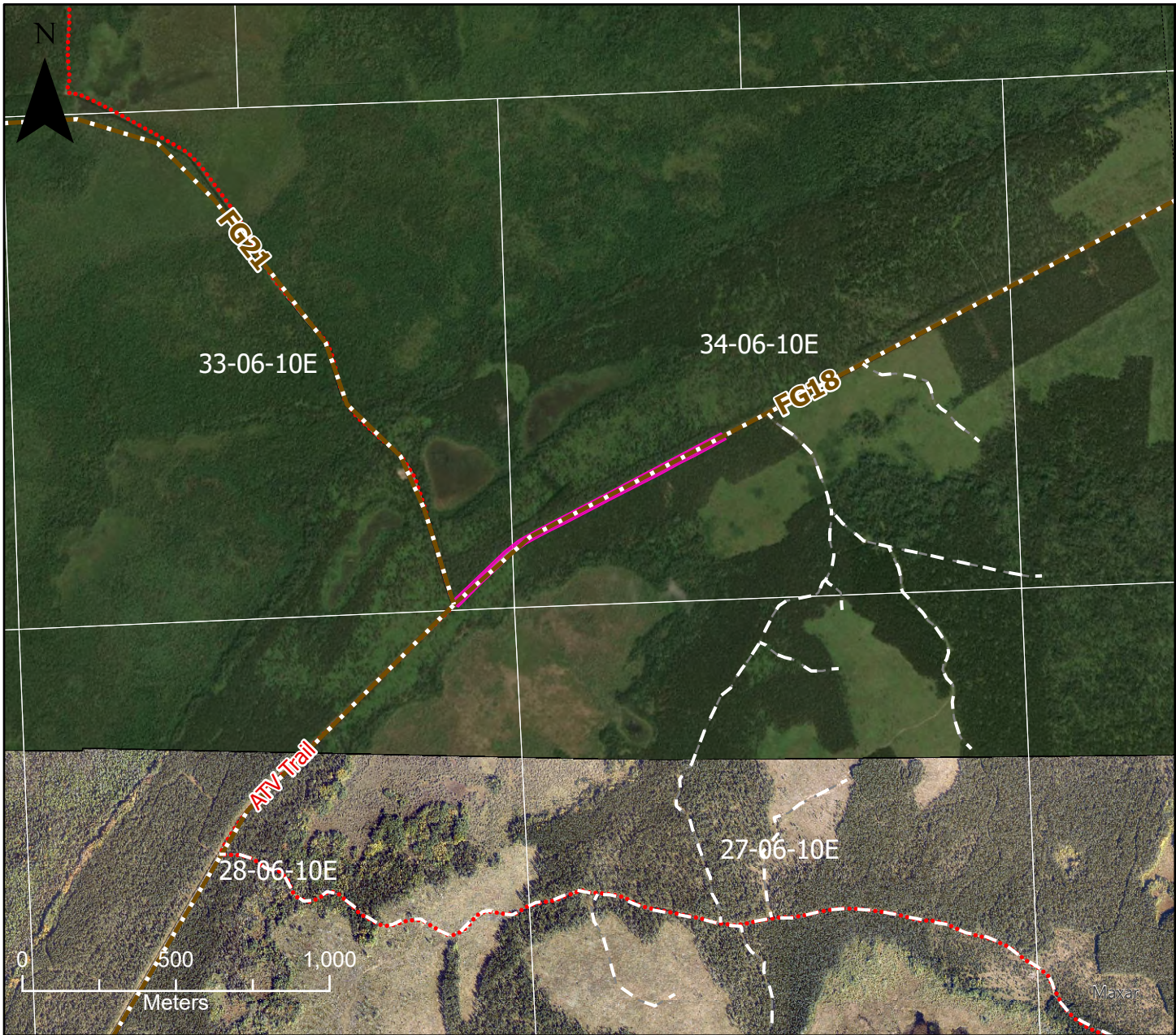

DESIGNATED CUTTING AREA 645

Sprague

- FMU 24 -

Sec 34 - Twp 6 - Rge 10E

Cutting Area

Location:

From the town of Marchand drive 11km east on PR210. Turn north onto Fireguard 19 and Travel NE for 5.7km, continue NE on Fireguard 18 for another 6.3km. Designated area is 10 meters on either side of FireGuard Trail for 1.5km.

General Instructions:

Any species (excluding Elm), green or dry, can be removed from the harvest areas. White Birch has a maximum harvest

**INFO: XMAS TREE CUTTING AREA ONLY.
SCOTS PINE XMAS TREE NOT TO EXCEED 3
METERS IN LENGTH**

| Dominant Species | Product | Species Condition | Season | Access Condition | Suggestion |
|------------------|------------|-------------------|--------|------------------|------------|
| Scots Pine 100% | XMAS Trees | Green | Winter | Good | |
| | | | | | |
| | | | | | |
| | | | | | |

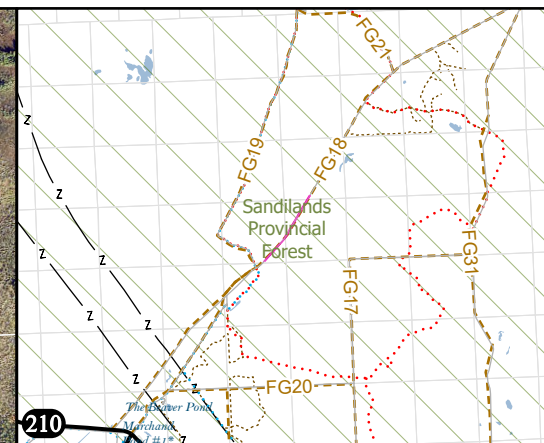

DESIGNATED CUTTING AREA 646

Sprague

- FMU 24 -

Sec 18 - Twp 6 - Rge 10E

 Cutting Area

Location:

From the town of Marchand drive 11km east on PR210. Turn north onto Fireguard 19 and Travel NE for 5.7km, continue NE on Fireguard 18 for another 250 meters. Designated area is 20 meters on either side of FireGuard Trail for 2 km.

General Instructions:

Any species (excluding Elm), green or dry, can be removed from the harvest areas. White Birch has a maximum harvest

INFO: XMAS TREE CUTTING AREA ONLY. BALSAM FIR UNDERSTORY XMAS TREE NOT TO EXCEED 3 METERS IN LENGTH. DO NOT CUT ANY OTHER SPECIES

| Dominant Species | Product | Species Condition | Season | Access Condition | Suggestion |
|------------------|------------|-------------------|--------|------------------|------------|
| Balsam Fir 100% | XMAS TREES | Green Understory | Winter | Good | |
| | | | | | |
| | | | | | |
| | | | | | |

NAD1983 UTM ZONE 14N

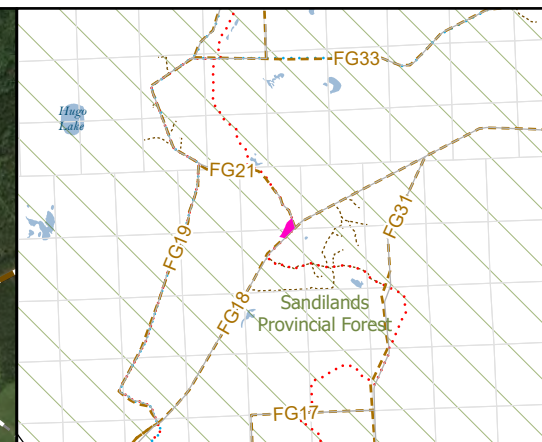
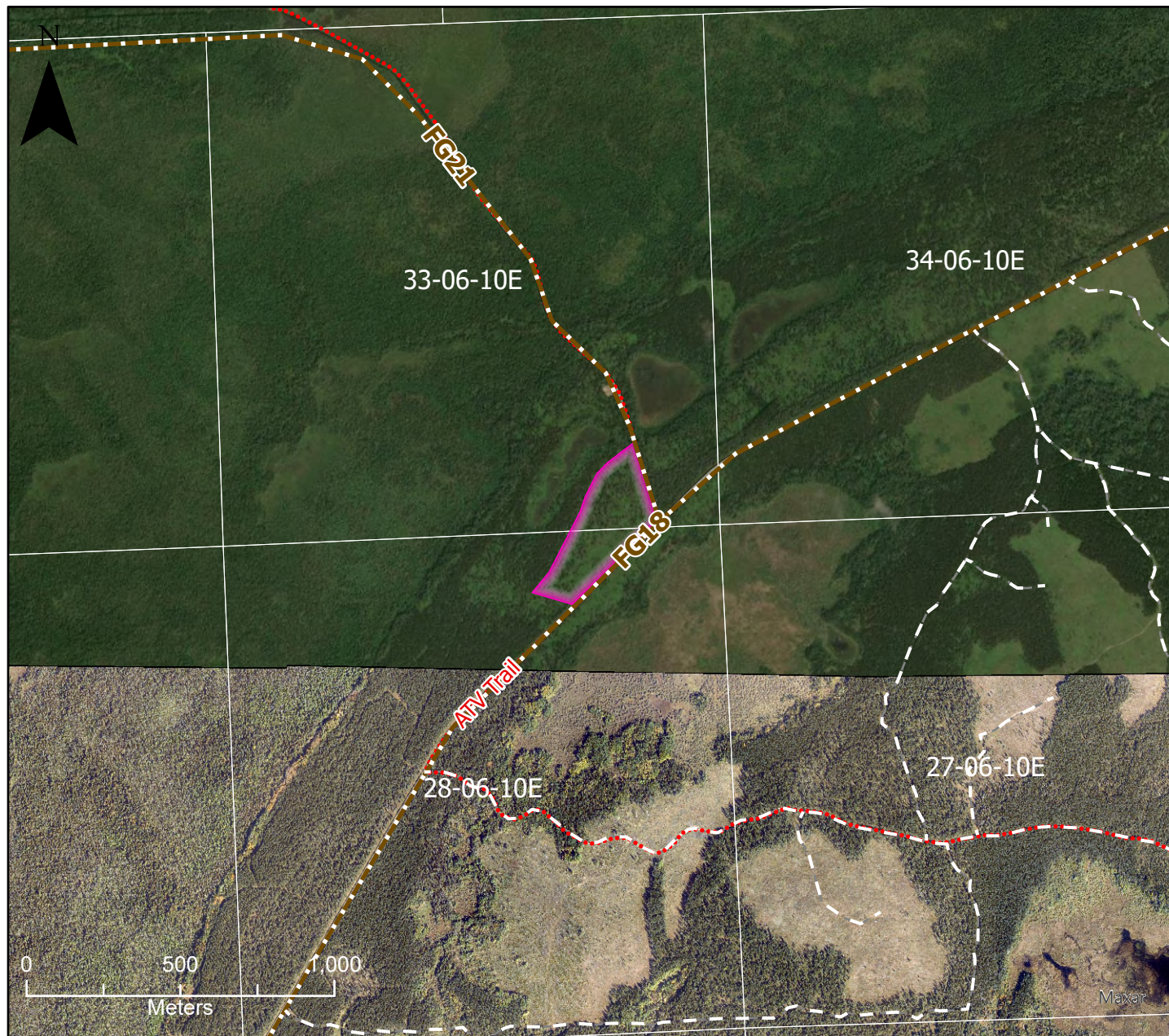

DESIGNATED CUTTING AREA 647

Sprague

- FMU 24 -

Sec 33 - Twp 6 - Rge 10E

Cutting Area

Location:

From the town of Marchand drive 11km east on PR210. Turn north onto Fireguard 19 and Travel NE for 5.7km, continue NE on Fireguard 18 for another 6 km. Designated area is NW side of Fireguard. KEEP ALL DEBRIS OF ALL TRAILS.

General Instructions:

Any species (excluding Elm), green or dry, can be removed from the harvest areas. White Birch has a maximum harvest

INFO:

| Dominant Species | Product | Species Condition | Season | Access Condition | Suggestion |
|------------------|-----------|-----------------------|--------|------------------|------------|
| Jack Pine 100% | Fuel Wood | Dead Standing / Green | Winter | Good | |
| | | | | | |
| | | | | | |
| | | | | | |

NAD1983 UTM ZONE 14N

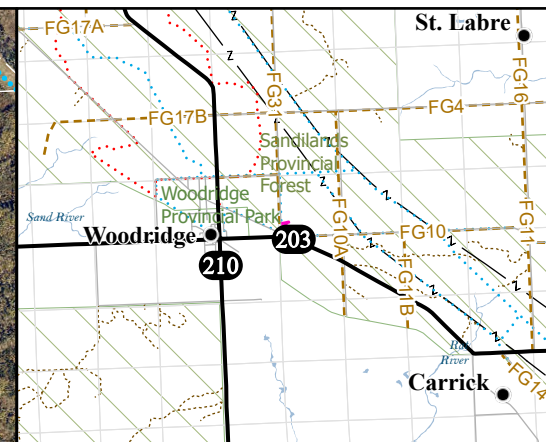

DESIGNATED CUTTING AREA 648

Sprague

- FMU 24 -

Sec 12 - Twp 4 - Rge 10E

 Cutting Area

Location:

From corner of PR#210 and Market Road in Woodridge, travel East on Market Road for 1.8 KM. Designated Cut Area is located on North side of Fireguard 10/Market Road and on East side of Fireguard 31.

General Instructions:

Any species (excluding Elm), green or dry, can be removed from the harvest areas. White Birch has a maximum harvest

INFO: Keep All Debris off Road. DO NOT DAMAGE ADJACENT REGENERATING PLANTATION

| Dominant Species | Product | Species Condition | Season | Access Condition | Suggestion |
|------------------|-----------|-----------------------|--------|------------------|------------|
| Jack Pine 100% | Fuel Wood | Dead Standing / Green | All | Good | |
| | | | | | |
| | | | | | |
| | | | | | |

NAD1983 UTM ZONE 14N

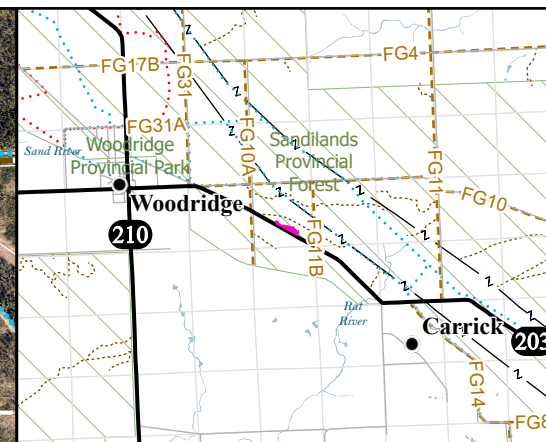
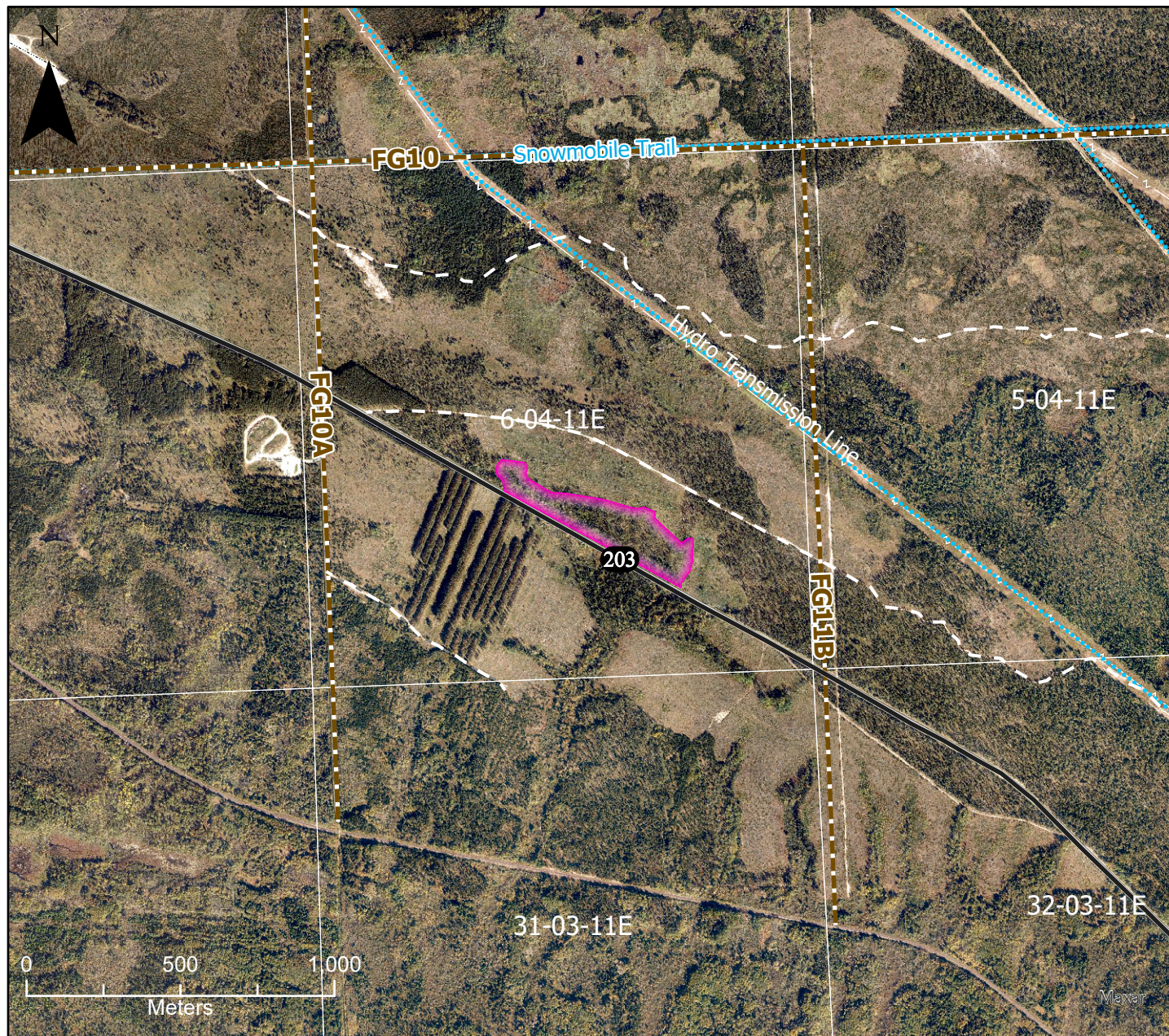

DESIGNATED CUTTING AREA 649

Sprague

- FMU 24 -

Sec 6 - Twp 4 - Rge 11E

 Cutting Area

Location:

From corner of PR#210 and PR#203 at Woodridge, travel East on PR#203 for 4.1 KM

General Instructions:

Any species (excluding Elm), green or dry, can be removed from the harvest areas. White Birch has a maximum harvest

INFO: Keep All Debris off Road

| Dominant Species | Product | Species Condition | Season | Access Condition | Suggestion |
|---------------------|-----------|---------------------|--------|------------------|------------|
| Jack Pine 70% | Fuel Wood | Dead Standing Burnt | All | Good | |
| Trembling Aspen 25% | Fuel Wood | Dead Standing Burnt | All | Good | |
| White Birch 5% | Fuel Wood | Dead Standing Burnt | All | Good | |
| | | | | | |

NAD1983 UTM ZONE 14N